

ASS. REC. BY:

REF: CS/MSG18013632/Kvd3⁰²

Special Instruction:

Surveyor
merimen

Kenneth

ASSIGNMENT (Office)

From (Person):

Christina Wong

of

MSG

Date/Time: 25/7/18

Estimated Cost:

Bill to:

OD ☒ TP/WS/TP RES / OD RES / EVA / INV / MV/CS

To Inspect Vehicle No:

SLN 4479K

Insured:

YN 7687C

at Workshop m/s

RC-Auto

Tel:

97619383

of

160 Bin Ming Drive #06-20

Policy No:

28 941443 MRC

Claim No:

Sum Insured:

Excess:

Make of Veh:

(Client's Record)

D.O.A.

20/07/2018

CA / REV / REP. / REV 24 HRS ^{1up}

27/07/2018

H.O.D. Endorsement:

Date/Time:

10:29am @ 26/7/18

Person Contacted:

Ryan

Vehicle IN

☒ OUT

Date/Time

Action/Instruction (✓) Estimate

SLN 4479K-X

YN 7687C-X

31/7/18

Informed Christina Wong pending workshop est via merimen

2/8

112pm @ 20501 email: (Red 1278.24, 389)

(08/11/13) wof

REF: MSIG

ASS. REC. BY:

ASSIGNMENT

From:

Date: 27/07/18

Estimated Cost:

ON ☒ TP / WS / TP RES / OD RES / EVA / INV / MV

To Inspect Vehicle No:

SLN 4479K

at Workshop m/s

RC Auto

of 160 Sin Ming Drive #06-20

Insured:

Policy No.

Claims No.

Sum Insured:

Excess:

(Client's Record)

Make of Veh:

(Policy Condition)

Remark: The veh had commenced its repair at the time of inspection.



Bal. or Market Value:

IDAC Accident Rpt:

Consistent? : Yes or No

GIA / PR Seen:

Consistent? : Yes or No

Est. Repairs:

04 days

Res.: Yes or No

Lum Sum:

20 %

3 Val: Yes or No

CA / REV / REP. / 24 HRS ^{lup}

5/22

Date:

Person Contacted:

Vehicle: IN / OUT

Veh No:

SLN 4479K Yr Regn: 05, 07

Type: M.Car / M.Cycle / Bus / Van / Lorry / Taxi / Prime Mover /

Truck / Trailer or

Make:

Honda ^A Stream ^{RSB} ^{mpv} 1799

Colour

White

A/C: Insured / Std / NI / NA

Sp. Reading

185414

T/Radio: Insured / Std / NI / NA

Eng/No:

C/No:

RNG 1034464

Gen. Cond: ☒ Good / Fair / Poor / BurntSteering: ☒ In order / Jammed / Leaked / Burnt orBrake: ☒ In order / Jammed / Leaked / Burnt or

Modi: Nil / S/Rim / STD A/Rim or

Tyre Size:

F: Yokohama

R: ^{hic}

215/508R17

BS / DUN / EXNOVA / GY / FS / LIZA / MIC / OHTSU / PIR / SUMI /

TOYO / YOKO or

Front

Rear

R/Bal.

S

mm

R/Bal.

7

mm

L/Bal.

S

mm

L/Bal.

7

mm

D.O.A.

2017/18

D.O.I. 3028/7/18

Survey held at

Des. of Damages: Frt ☒ Rear ☒ O/S / N/S / U/C / Rooftop or

The U/C / Chassis frame / Body Structure affected due to collision.

Date / Time Action / Instruction

31/7 File pass to Catherine, not ready

13/8/18 Send preli revised via merimen

RECEIVED 13 AUG 2018

Date/Time, File Pass to?

☐

Preli. Report

1)

☐

Final Report

Date/Time, File Return to?

2) 13/8 - typist

Report Format:

merimen

Lump Sum / I.B.I. (\$

205012)

Days Of Repair:

4

Resurvey No. of Trip:

-

Add Fee:

☐

Site Insp (\$

☐

Interview (\$

☐

Tech. Invs (\$

☐

Weekend (\$

Survey Fee:

Transportation:

S + RS, SI

Photos

Others

TOTAL

150

10

160



LKK Auto Consultants Pte Ltd

51 Ubi Ave 1 #01-25 Paya Ubi Industrial Park, Singapore 408933

TEL: 6256 3561 FAX: 6256 4315

Reg. No: 199607198R GST Reg. No. 19-9607198-R

Affiliated to Federation Internationale Des Experts En Automobile			
MSG INSURANCE (SINGAPORE) PTE LTD		Ref : CS/MSG18013632/Kvd3	
16 RAFFLES QUAY #24-01 HONG LEONG BLDG SINGAPORE 048581		Date : 26-07-2018	
		Code : MSG	
1. Policy Particulars :- THIRD PARTY CLAIM			
Insured Veh.	YN 7687C	Veh. Inspected	SLN 4479K
Policy No.	28941443MKC	Coverage (\$)	0.00
Claim No.		Excess (\$)	0.00
Assign From	MERIMEN (CHRISTINA WONG)	Assign Date	26/07/2018
2. Vehicle Particulars & Condition			
Make & Model		c.c	0
Engine No.	HIDDEN	Year of Reg.	
Chassis No.		Colour	
Odometer	-	Steering	
Brakes		Modification	
General			
3. Conditions of Tyres			
	Size	Make	Balance
R/H Front Tyre			mm
L/H Front Tyre			mm
R/H Rear Tyre			mm
L/H Rear Tyre			mm
4. Description of Damages			
5. General Information			
Accident Date	20/07/2018	Inspection Date	30/07/2018
Survey held at	160 SIN MING DRIVE # 06-20		
Repairer	R C AUTO		
5a. Remarks			
A)THE INSPECTION WAS CONDUCTED ON A"WITHOUT PREJUDICE" BASIS. B)IN ACCORDANCE TO YOUR INSTRUCTIONS, WE HAVE NOT AUTHORISED REPAIRS.			

LKK Auto Consultants Pte Ltd (Co.Reg.No:199607198R)

51 Ubi Ave 1 #01-25, Paya Ubi Industrial Park

Singapore 408933

Tel: 6256-3561 Fax: 6844-8805 Email: sur@lkkauto.com;assignments@lkkauto.com

To: MSIG Insurance (Singapore) Pte. Ltd.
4 Shenton Way
#21-01 SGX Centre 2
Singapore 068807

From: LKK Auto Consultants Pte Ltd
51 Ubi Ave 1 #01-25
Paya Ubi Industrial Park
Singapore 408933

Attn: Christina Wong

Date: 13 Aug 2018

Preliminary Advice

Insured Vehicle No	: YN7687C		
TP Vehicle No	: SLN4479K	Accident Date	: 20/07/2018
Make	: HONDA STREAM	Assignment Date	: 25/07/2018
Date of Inspection	: 30/07/2018	Est. Duration of Repair	: 4.00
Inspection At	: RC AUTO-160 SIN MING (HQ) 160 SIN MING DRIVE, #06-20 SIN MING AUTOCITY SINGAPORE 575722		

Point of Impact / General Description of Damages

The vehicle sustained impact / damages rear portion and parts claimed are consistent to the accident.

Repairer's Estimate (Gross)	:S\$	3,328.24
Revised Amount	:S\$	2,050.00 (Lump Sum)
Check Items (Estimated)	:S\$	0.00
Total	:S\$	2,050.00

Lump Sum Repair	:S\$	
-----------------	------	--

Total Loss Consideration

New for Old Value	:S\$	
Pre-Accident Value	:S\$	
COE / PARF Rebate	:S\$	
Salvage Value	:S\$	
Margin for Repair	:S\$	

Remarks

() The vehicle is economical/not economical for repair.

(X) The above survey was conducted on a 'without prejudice' basis.

...CLAIM SUBFOLDER...(New Assignment)

CLAIM SUBFOLDER TRACKING

Case	Notified	Est. Submitted	Adj. Assigned	Adj. Rpt.	Adj. Submitted	Ins. Auth'd	Status
Main	24 Jul 2018		25 Jul 2018 16:07 Assign				New Assignment Cancel Case

Main	Reference	Claim Details	Documents	Show All
----------------------	---------------------------	-------------------------------	---------------------------	--------------------------

CLAIM SUBFOLDER DETAILS

[Created by insurer]

Insured:	BOK HUNG TRANSPORT SERVICE , Co. Reg. No.: 52832854M		
Main Claimant:	Zulhilmi Bin Mohamed Yatim , ID: S8424324H		
Vehicle Reg. No.:	SLN4479K	Date of Loss:	20/07/2018 00:00 - :59 [134 Months and 4 Days From LTA Reg Date (Man Yr)]
Claim Type:	TP	Policy/Cover Note No.:	28941443MKC Coverage: 04/05/2018 - 03/05/2019
Vehicle Reg. No. (Insured):	YN7687C	Policy No. (Claimant):	
		Excess:	
Repairer:	Rc Auto-160 Sin Ming (HQ) 160 SIN MING DRIVE, #06-20 SIN MING AUTOCITY, 575722 Sin Ming - Tel:		
Handling Insurer:	MSIG Insurance (Singapore) Pte. Ltd. (HQ) - Tel: +65 6827 7888 ... [Handled by Christina Wong - 6643 1311]		
Adjuster:	LKK Auto Consultants Pte Ltd (HQ) - Tel: 6256-3561 ... [Imm.Advice due 26/07/2018]		
Adj. Asg. Remarks:	on WP, Liability unclear. Non Reporting. Contact Person: Mr Tan / 9761 9383.		

ASSOCIATED MAIL RECEIVED

[View All](#) [Compose Case Mail](#)

There are no mail for this case.

ALL ASSOCIATED TASKS

[View All](#) [Search Tasks](#) [Create New Task](#) [Complete](#)

Due Date	Priority	Type	Task Group	Subject	Handler	Assigned By	Completed On	Created On	Done?
No results.									

View Sent Message

This mail is associated with :

***SLN4479K (565611)**
[YN7687C]

TP
Zulhilmil Bin Mohamed Yatim
Jul 20 2018 12:00AM
[BOK HUNG TRANSPORT SERVICE]
Rc Auto-160 Sin Ming

[Resend](#)[View Recipients](#)[Print Message](#)[Delete Message](#)[Forward](#)

From LKK Auto Consultants Pte Ltd (LKK_HQ), sent on **31/07/2018 11:31 AM**.
To MSIG_CWSF1
Subject TP SURVEY SLN 4479K

Dear Christina,

Please be informed that we have inspected the vehicle SLN 4479K on 30/7/2018 .

We are pending estimate from repairer.

Best Regards,
Veron Chen

DOCUMENTS SUMMARY

There are no documents.

> Back to OneMotoring

Enquire PARF/COE Rebate for Registered Vehicle

Vehicle Owner Particulars	
Owner ID Type:	Singapore NRIC
Owner ID:	4324H
Vehicle Details	
Vehicle No.:	SLN4479K
Vehicle to be Exported:	No
Intended De-registration Date:	31 Jul 2018
Vehicle Make:	HONDA
Vehicle Model:	STREAM 1.8 RSZ A
Primary Colour:	White
Manufacturing Year:	2007
Engine No.:	R18A1738684
Chassis No.:	RN61034464
Maximum Power Output:	103.0 kW (138 bhp)
Open Market Value:	\$20,098.00
Original Registration Date:	16 May 2007
First Registration Date:	16 May 2007
Transfer Count:	2
Actual ARF Paid:	\$22,108.00
Intended PARF Rebate Details	
PARF Eligibility:	Forfeited
PARF Eligibility Expiry Date:	-
PARF Rebate Amount:	\$0.00
Intended COE Rebate Details	
COE Expiry Date:	15 May 2022
COE Category:	E - Open Category
COE Period(Years):	5
PQP Paid:	\$26,246.00
COE Rebate Amount:	\$19,896.00
Total Rebate Amount:	\$19,896.00
Message	
Please note that the 5-year COE for this vehicle cannot be further renewed. The vehicle must be de-registered upon COE expiry or when the vehicle reaches its statutory lifespan (if applicable), whichever is earlier.	

The information contained herein is correct as at 31 Jul 2018

OK

SINGAPORE ACCIDENT STATEMENT

IMPORTANT NOTICE

1. Please report correctly the details of the accident to speed up the claims process.
2. This Form must be completed by the Policyholder and/or the Authorised Driver.
3. Information provided must be as truthful and accurate as possible. Any wilful misrepresentation or withholding of material facts may allow insurance companies to repudiate policy ability.
4. The issue and acceptance of this Form by insurance companies is not an admission of policy liability on the part of the insurance companies.
5. Any false reporting may be referred to the Police for investigation.
6. This report will be forwarded by the insurers of the GIA Records Management Centre established by the General Insurance Association of Singapore (GIA) for archiving and that copies of this report will, for a fee, be made available upon application by interested parties.
7. By the lodgement of this report to the insurers, you hereby consent to the archiving of this report at the centre and to copies of the report being made available aforesaid.

ACCIDENT STATEMENT

Date Of Report	20/07/2018 12:13
Date Of Accident	20/07/2018 07:10
Exact Location Of Accident	BUKIT BATOK RD TWDS JURONG TOWN HALL -LP119
Country/State of Loss	SINGAPORE

DETAILS OF OWN VEHICLE

Vehicle Registration Number	SLN4479K
Insured/Policyholder	
Name Of Registered Owner	ZULHILMI BIN MOHAMED YATIM
NRIC No	S8424324H
Email Address	SKS.ZULHILMI@GMAIL.COM
Mobile Phone No	(LOCAL) +65-96340497
Alternative Phone No	OFFICE-NOPHONE
Vehicle Particulars	
Manufacturer	HONDA
Model	STREAM
Exact Purpose for which vehicle was being used at time of accident	PRIVATE USE
Are you claiming under your own insurance policy for repair to your vehicle?	NO
If No, Please state action to be taken	THIRD PARTY
Vehicle Category	PRIVATE CAR
Insurance Company	
Name of Insurance Company	FWD SINGAPORE PTE. LTD.
Type Of Coverage	COMPREHENSIVE
Fleet Policy	NO
Policy Number	PNPV2018-00005718
Cover Note Number	
Driver	
Name of Driver	ZULHILMI BIN MOHAMED YATIM
NRIC No	S8424324H
Date Of Birth	09/08/1984
Occupation	OUTDOOR
Date Of Driving Pass	22/10/2004
Driving Experience	13 YEARS AND 8 MONTHS
Gender	MALE
Mobile Number	(LOCAL) +65-96340497
Fax Number	
Contact Number	OFFICE-NOPHONE
Email Address	SKS.ZULHILMI@GMAIL.COM

Address	APT BLK 489A CHOA CHU KANG AVENUE 5 #12-187
Postcode	681489
Was driver an employee of the Insured's Company	NO
If No, Relationship of the Driver with the Insured	OWNER
Vehicle Registration Number of Driver's Own Vehicle	-
	-
	-
Insurance Company of Driver's Own Vehicle	-
	-
	-

General Information of the Accident

Type Of Accident	COLLISION - MAJOR/MINOR RD
Weather Conditions	CLEAR
Road Surface	DRY

Other Information

Was any foreign vehicle involved in this accident?	NO
Number of vehicles involved in the accident	
Was any body injured in the Accident?	NO
Was any injured conveyed to hospital by ambulance?	NO
Was any other material or property damaged?	YES
I have been approached by unknown person(s) soliciting/offering accident claims assistance.	NO
Number of Passengers (Including Driver)	3
Passenger 1	NAME: : NADIYAH BTE SUHAIMI GENDER: : FEMALE
Passenger 2	NAME: : IZZ FITRAS BIN ZULHIMI GENDER: : MALE

Details of Police Action

Was the accident reported to the police?	NO
If Yes, Please state which Police Station	
Was notice of intended Prosecution given?	NO
If Yes, against whom?	

Circumstances of Accident

REFER TO SKETCH PLAN

Attachment(s)

Are accident photos available for attachment?	YES
Was there any video captured by Car Camera?	NO
Was there any audio recorded?	NO

DETAILS OF OTHER VEHICLE PROPERTY 1

Vehicle Registration Number	YN7687C
Vehicle Make/Model/Colour	
Details Of Properties	
Vehicle Category	COMMERCIAL VEHICLE
Name of Driver	QU TIEWU
NRIC/Passport Number	G2197472U
Contact Number	
Address	
Postcode	
Insurance Company Name	

Nature Of Damage

No. Of Passenger (Including Driver)

SKETCH PLAN**IMPORTANT NOTICE**

FWD

Vehicle SLN 4479K

1. Please report correctly the details of the accident to speed up the claims process.
2. This Form must be completed by the Policyholder and/or the Authorised Driver.
3. Information provided must be as truthful and accurate as possible. Any wilful misrepresentation or withholding of material facts may allow insurance companies to repudiate policy liability.
4. The issue and acceptance of this Form by Insurance companies is not an admission of policy liability on the part of the insurance companies.
5. Any false reporting may be referred to the Police for investigation.
6. The report will be forwarded by the insurers of the GIA Records Management Centre established by the General Insurance Association of Singapore (GIA) for archiving and that copies of this report will for a fee be made available upon application by interested parties.
7. By the lodgment of this report to the insurers, you hereby consent to the archiving of this report at the centre and to copies of the report being made available aforesaid.
8. **Consent under the Personal Data Protection Act (PDPA)**

I understand, acknowledge, agree and consent that:

- (a) My insurer, my workshop and the General Insurance Association of Singapore ("GIA") may/are permitted to collect, use, disclose and/or process my personal data/personal information set out in this (form) and any other personal information provided by me or possessed by my insurer (collectively the "Personal Information") and disclose and transfer such Personal Information to all insurer(s) who have insured vehicle(s) involved in this accident (all insurer(s) who have insured vehicle(s) involved in this accident shall be collectively referred to as the "Insurers"), the Insurers' lawyers/law firms, the Monetary Authority of Singapore and any relevant government agency/authority (such as the police), for the purpose(s) of:
 - (i) processing, handling and/or dealing with my claims including the settlement of the claims and any necessary investigations relating to the claims;
 - (ii) investigating the accident and/or my claims;
 - (iii) carrying out and/or dealing with my instructions or responding to any enquiries by me;
 - (iv) administering my claims (including the mailing of correspondence, statements, invoices, reports or notices to me, which could involve disclosure of certain personal data about me to bring about delivery of the same as well as on the external cover of envelopes/mail packages); and/or
 - (v) complying with applicable law in administering, processing, handling and/or dealing with my claims (collectively the "Purposes")
- (b) all insurer(s) who have insured vehicle(s) involved in this accident and the Insurers' lawyers/law firms, may/are permitted to collect, use, disclose and/or process my Personal Information for one or more of the above Purposes; and
- (c) my Personal Information may/can be disclosed by any of the Insurers and/or GIA to their third party service providers or agents (including their lawyers/law firms), which may be sited outside of Singapore, for one or more of the above Purposes.
- (d) my Personal Information will also be collected and used to compile claims history for the purpose of fraud detection, investigation and management in present and all future claims.
- (e) the information so collected under (d) above may be shared / disclosed:
 - (i) to all Insurers and/or any other third parties that assist in evaluating, investigating, controlling or managing fraud, regulators, law enforcement and government agencies as reasonably required for the purposes stated, or
 - (ii) for complying with requirements under any regulations, laws or court orders.

Policyholder's Signature
Date & Time: 20/7/18

Driver's Signature
(If driver is not the policyholder)
Date & Time:

Reporting Centre Personnel's Signature
Name: Mei W
NRIC/FIN No.: 2010718



Sketch Plan Pg. 2

Date of accident: 20/07/18 Time: 7:20 am Location: Bukit Batok Rd (Post 119)
 My Vehicle A: SLN 4479K Vehicle B: YN 7687C Vehicle C: —
 SKETCH PLAN

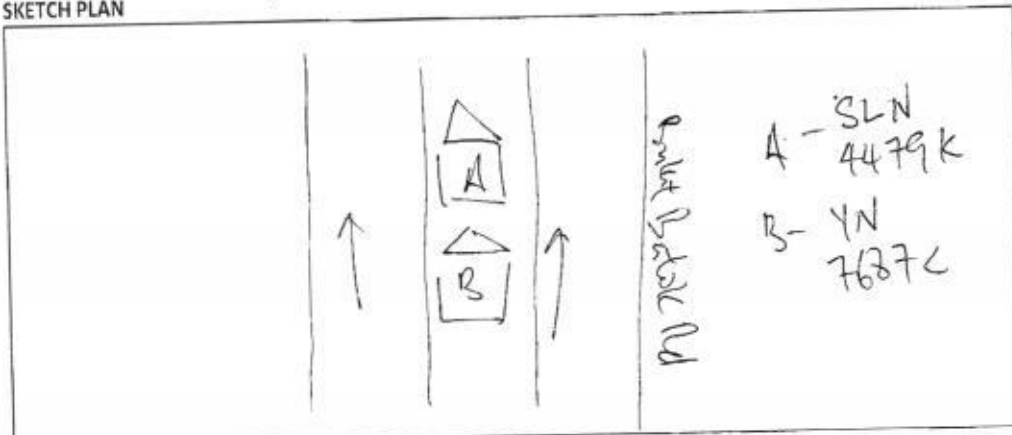

DESCRIBE CIRCUMSTANCES OF THE ACCIDENT

~~The front~~ I slow down due to red light.
 A lorry from my rear could not stop in time and hit onto my rear.
 No injury was recorded.

☐ Claim OD/TP at Ah Lim Motor. ☒ Claim OD/TP at other workshop ☐ Reporting Only

Remarks: Please forward a copy of my efile accident report to:

My workshop: RC Auto
 Email address: Email: rcauto5555@gmail.com
 & myself
 Email address:

Note: Please take note that your insurer have 14 days timeframe for you to submit own damage claim under you own policy. Kindly check with your own insurer for more information.

DECLARATION

I/We declare the foregoing particulars are true in every respect.

Vehicle
SLN 4479K



Policyholder's Signature

Date & Time: 20/7/18

Driver's Signature

(If driver is not the policyholder)

Date & Time:

Reporting Centre Personnel's Signature

Name: Ma Li

NRIC/FIN No.:

20/7/18

AH LIM MOTOR COMPANY



CERTIFICATE OF INSURANCE

Please call +65-6322-2072 for FWD Emergency Assistance
if Your Car breaks down or is involved in an accident.

All accidents must be reported within 24 hours of the incident regardless of whether it will lead to a claim.

POLICY NUMBER: PNPV2018-00005718 (Comprehensive - Classic Plan)

Car plate number: SLN4479K

Your name (As the policyholder): Zulhilmil Bin Mohamed Yatim

Coverage start date: 16/05/2018

Coverage end date: 15/05/2019

Covered geographical area: Singapore, West Malaysia and Southern Thailand

Who is insured to drive:

(a) You; and

(b) Anyone with a valid driving license who You give permission to drive Your Car.

Important things to know:

Your Policy comprises this Certificate of Insurance, the Contract, the Car Insurance Summary and any Endorsements attached by Us. These documents should be read together as one. You must make sure that any person You give permission to drive Your Car understands Your duties under this Policy and complies with its conditions.

Your Policy is only valid if Your Car is being used for non-commercial activities in accordance with Your contract.

Finance company: Hong Leong Finance Limited

We confirm that this Policy complies with the Motor Vehicles (Third-Party Risks and Compensation) Act (Chapter 189).

Issued on: 24/04/2018

Abhishek Bhatia
Chief Executive Officer
FWD Singapore Pte Ltd

Please immediately inform us at +65-6820-8888
or email us at contact.sg@fwd.com if any details
in this Certificate of Insurance need to be changed.

Not Notarized
Village 82050
Resony After Point

Today,

Date : 30/7/2018

111111

2005n
✓
400d
420d

LKK Auto Consultants hence notify the Repairer of the following:

- To resurvey before/after spray painting
- To display damaged part(s) during resurvey
- Parts prices are subject to confirmation
- Third party survey is on a "Without Prejudice" basis
- No illegal modification(s) is allowed

Order and condition must be resurveyed and is subject to final approval from Insurance Company

Acknowledged by Repairer

Signature:

Date:

for **RC AUTO**
160, Sin Ming Drive
#06-20 Sin Ming AutoCity
Singapore 575722
HP: 9761 9583
mail: rcauto5555@gmail.com

Authorised Signature

LKK Auto Consultants Pte Ltd (Co.Reg.No:199607198R)

51 Ubi Ave 1 #01-25, Paya Ubi Industrial Park
Singapore 408933

Tel: 6256-3561 Fax: 6844-8805 Email: sur@lkkauto.com; assignments@lkkauto.com

VEHICLE DAMAGE INSPECTION REPORT

Our File No: CS/MSG18013632/KVD3N2
Date: 15/08/2018

REFERENCE

Handling Insurer:	MSIG Insurance (Singapore) Pte. Ltd.	Policy No:	28941443MKC
Claimant Vehicle No :	SLN4479K	Insured Vehicle No :	YN7687C
Date of Loss:	20/07/2018	Nature of Claim:	TP
		Claim No:	565611

DESCRIPTION & IDENTIFICATION OF VEHICLE

Reg No:	SLN4479K	Engine No:	R18A1738684
Make & Model:	HONDA STREAM, 1.8 RSZ (A)	Chassis No:	RN61034464
Reg. Date:	16/05/2007 (Man. Year: 2007)	Odometer:	185414 km
Colour:	White		
Engine Capacity:	1799 cc		
Market Value/New Car Price:	N/A		
Sum Insured (S\$):	Market Value/New Car Price		

CONDITION OF VEHICLE AT THE TIME OF SURVEY

General Condition:	Steering (Serviceable):	Yes	Footbrake (Serviceable):	Yes
Handbrake (Serviceable):	Yes	Engine Modification:	No	Pre-accident Condition:

CONDITION OF TYRES

Front Tyre Size:	215/50ZR17	Rear Tyre Size:	215/50ZR17
Front Left Side:	Yokohama 8 mm	Rear Left Side:	Michelin 7 mm
Front Right Side:	Yokohama 8 mm	Rear Right Side:	Michelin 7 mm

The above values represent the remaining tyre treads depth

COST OF CLAIMS

	Repairer's	Adjuster's	Difference	Diff %
Parts	2,158.24	1,661.76	496.48	23.00
Miscellaneous Items	0.00	0.00	0.00	
Labour	1,170.00	940.00	230.00	19.66
Paintwork Labour	0.00	0.00	0.00	
Towing	0.00	0.00	0.00	
Calculated Gross Total (S\$)	3,328.24	2,601.76	726.48	21.83
Approved Total (Overridden) (S\$)		2,050.00		
Nett Amount (S\$)	3,328.24	2,050.00	1,278.24	38.41

INSPECTION

Date of Assignment:	25/07/2018	
Date Inspected:	30/07/2018	Inspected At:
		Rc Auto-160 Sin Ming (HQ) 160 SIN MING DRIVE, #06-20 SIN MING AUTOCITY Singapore 575722

Estimated Period of Repair: 4.0 days

Adjuster: KENNETH KONG

Manager: VERON CHEN

NOTE: This report represents our findings at the time and place of inspection stated herein. Such inspection has been carried out to the best of our knowledge and ability but any other liability under any other circumstances is hereby expressly excluded.

REPAIR DETAILS

Reference

Part Source:	MRM-SG	Version: 1.0 (Last Synchronised: 15 Aug 2018)
Parts:	M1-MPV	HONDA STREAM 1.8 RSZ (A) (Catalogue:Merimen Singapore 1.0)
Labour:	Repairer's	(Price-denominated Standard List)
Print Code:	(Unsubmitted, no print-code for SLN4479K)	
Validity:	These estimates are valid only if they contain the print code (above) on all estimate pages, running page numbers with the END OF ESTIMATES marker on the last estimate page	
Further Info:	Items/values not in reference catalogue are prefixed with an asterisk *.	

Recommended Parts

No.	Qty	Part No.	Particulars	Condition	Repairer's	Amount
1	1		*REAR TAILGATE	Bent	1,170.00 FL	*903.00 FL
2	1		*REAR BUMPER	Buckled	980.00 FL	*688.90 FL
3	1		*REAR WINDSCREEN MOULDING	Necessary	113.00 FL	*113.00 FL
4	1		*REAR WINDSCREEN GLASS INNER SEAL	Necessary	49.80 FL	*49.80 FL
5	1		*REAR TAILGATE STREAM EMBLEM	Necessary	38.00 FL	*38.00 FL
6	1		*REAR TAILGATE RSZ LOGO	Necessary	34.50 FL	*34.50 FL
7	1		*SET REVERSE SENSOR	Dented	250.00 FS	*200.00 FS
					Sub Total (\$\$)	2,635.30
					- List Item Discount on L Items 20.00/20.00% (\$\$)	477.06
					Total Parts (\$\$)	2,158.24
						1,661.76

F=Franchise part. S=SpcNett. L=ListItemDisc.

Report was unsubmitted during this print-out.

Recommended Miscellaneous Items

There are no new miscellaneous items selected.

Recommended Labour

No	Particulars	Lab.Type	Repairer's	Amount
Labour Items				
1	TO REINSTATE REAR WINDSCREEN	New	120.00	120.00
2	TO REPLACE ABOVE PARTS	New	600.00	400.00
3	TO RESPRAY JOB	New	450.00	420.00
Gross Labour Cost (\$\$)			1,170.00	940.00

Report was unsubmitted during this print-out.

< END OF ESTIMATES >