

## SINGAPORE ACCIDENT STATEMENT

### IMPORTANT NOTICE

1. Please report correctly the details of the accident to speed up the claims process.
2. This Form must be completed by the Policyholder and/or the Authorised Driver.
3. Information provided must be as truthful and accurate as possible. Any wilful misrepresentation or withholding of material facts may allow insurance companies to repudiate policy ability.
4. The issue and acceptance of this Form by insurance companies is not an admission of policy liability on the part of the insurance companies.
5. **Any false reporting may be referred to the Police for investigation.**
6. This report will be forwarded by the insurers of the GIA Records Management Centre established by the General Insurance Association of Singapore (GIA) for archiving and that copies of this report will, for a fee, be made available upon application by interested parties.
7. By the lodgement of this report to the insurers, you hereby consent to the archiving of this report at the centre and to copies of the report being made available aforesaid.

### ACCIDENT STATEMENT

Date Of Report	17/07/2018 10:29
Date Of Accident	17/07/2018 09:00
Exact Location Of Accident	LOWER DELTA ROAD
Country/State of Loss	SINGAPORE

### DETAILS OF OWN VEHICLE

Vehicle Registration Number	SKW7425K
-----------------------------	----------

### Insured/Policyholder

Name Of Registered Owner	SIS TECHNOLOGIES (THAILAND) PTE. LTD
Co Reg No	200517099C
Email Address	NOEMAIL
Mobile Phone No	(LOCAL) +65-64739898
Alternative Phone No	Office-96280878

### Vehicle Particulars

Manufacturer	MERCEDES-BENZ
Model	E200-2.0 CGI SEDAN (A)
Exact Purpose for which vehicle was being used at time of accident	PRIVATE USE
Are you claiming under your own insurance policy for repair to your vehicle?	NO
If No, Please state action to be taken	REPORTING ONLY
Vehicle Category	PRIVATE CAR

### Insurance Company

Name of Insurance Company	AIG ASIA PACIFIC INSURANCE PTE. LTD.
Type Of Coverage	COMPREHENSIVE
Fleet Policy	NO
Policy Number	2100437775-02
Cover Note Number	

### Driver

Name of Driver	LIM HWEE HAI
NRIC No	S0030890J
Date Of Birth	05/06/1950
Occupation	INDOOR
Date Of Driving Pass	12/07/1973
Driving Experience	45 YEARS AND 0 MONTHS

Gender	MALE
Mobile Number	(LOCAL) +65-96280878
Fax Number	
Contact Number	
EMail Address	NOEMAIL
Address	4 LENG KEE ROAD #02-08 SIS BUILDING
Postcode	159088
Was driver an employee of the Insured's Company	YES
If No, Relationship of the Driver with the Insured	
Vehicle Registration Number of Driver's Own Vehicle	-
	-
	-
Insurance Company of Driver's Own Vehicle	-
	-
	-

#### General Information of the Accident

Type Of Accident	SIDE SWIPE
Weather Conditions	CLEAR
Road Surface	DRY

#### Other Information

Was any foreign vehicle involved in this accident?	NO
Number of vehicles involved in the accident	
Was any body injured in the Accident?	NO
Was any injured conveyed to hospital by ambulance?	
Was any other material or property damaged?	NO
I have been approached by unknown person(s) soliciting/offering accident claims assistance.	NO
Number of Passengers (Including Driver)	2
Passenger 1	Name: : MRS LIM Gender: : Female

#### Details of Police Action

Was the accident reported to the police?	NO
If Yes, Please state which Police Station	
Was notice of intended Prosecution given?	NO
If Yes, against whom?	

#### Circumstances of Accident

THE TRAFFIC AHEAD WAS JAMMED, I CHECKED THAT THE TRAFFIC ON THE LEFT WAS CLEAR SO I SIGNALLED AND STARTED TO FILTER TO THE LEFT LANE, MY CAR WAS ALMOST 3/4 INTO THE LEFT LANE WHEN CAR B DROVE PAST MY CAR AND GRAZED INTO THE LEFT FRONT CORNER OF MY CAR. WHEN CAR B DROVE PAST, IT WAS IN BETWEEN THE LEFT AND THE LEFT MOST LANE.

#### Attachment(s)

Are accident photos available for attachment?	YES
Was there any video captured by Car Camera?	NO
Was there any audio recorded?	NO

## Sketch Plan

### SKETCH PLAN

#### IMPORTANT NOTICE

1. Please report **correctly** the details of the accident to speed up the claims process.
2. This Form must be **completed by the Policyholder and/or the Authorised Driver**.
3. Information provided must be as **truthful and accurate as possible**. Any wilful misrepresentation or withholding of material facts may allow insurance companies to **repudiate policy liability**.
4. The issue and acceptance of this Form by insurance companies is not an admission of policy liability on the part of the insurance companies.
5. **Any false reporting may be referred to the Police for investigation.**
6. The report will be forwarded by the insurers of the GIA Records Management Centre established by the General Insurance Association of Singapore (GIA) for archiving and that copies of this report will for a fee be made available upon application by interested parties.
7. By the lodgment of this report to the insurers, you hereby consent to the archiving of this report at the centre and to copies of the report being made available aforesaid.
8. **Consent under the Personal Data Protection Act (PDPA)**

I understand, acknowledge, agree and consent that:

- (a) My insurer, my workshop and the General Insurance Association of Singapore ("GIA") may/are permitted to collect, use, disclose and/or process my personal data/personal information set out in this [form] and any other personal information provided by me or possessed by my insurer (collectively the "Personal Information") and disclose and transfer such Personal Information to all insurer(s) who have insured vehicle(s) involved in this accident (all insurer(s) who have insured vehicle(s) involved in this accident shall be collectively referred to as the "Insurers"), the Insurers' lawyers/law firms, the Monetary Authority of Singapore and any relevant government agency/authority (such as the police), for the purpose(s) of:
  - (i) processing, handling and/or dealing with my claims including the settlement of the claims and any necessary investigations relating to the claims;
  - (ii) investigating the accident and/or my claims;
  - (iii) carrying out and/or dealing with my instructions or responding to any enquiries by me;
  - (iv) administering my claims (including the mailing of correspondence, statements, invoices, reports or notices to me, which could involve disclosure of certain personal data about me to bring about delivery of the same as well as on the external cover of envelopes/mail packages); and/or
  - (v) complying with applicable law in administering, processing, handling and/or dealing with my claims.(collectively the "Purposes")
- (b) all insurer(s) who have insured vehicle(s) involved in this accident and the Insurers' lawyers/law firms, may/are permitted to collect, use, disclose and/or process my Personal Information for one or more of the above Purposes; and
- (c) my Personal Information may/can be disclosed by any of the Insurers and/or GIA to their third party service providers or agents(including their lawyers/law firms), which may be sited outside of Singapore, for one or more of the above Purposes.
- (d) my Personal Information will also be collected and used to compile claims history for the purpose of fraud detection, investigation and management in present and all future claims.
- (e) the information so collected under (d) above may be shared / disclosed:
  - (i) to all insurers and/or any other third parties that assist in evaluating, investigating, controlling or managing fraud, regulators, law enforcement and government agencies as reasonably required for the purposes stated, or
  - (ii) for complying with requirements under any regulations, laws or court orders.

Policyholder's Signature  
Date & Time:

Driver's Signature  
(if driver is not the policyholder)  
Date & Time:

Reporting Centre Personnel's Signature  
Name:  
NRIC/FIN No.:

**Yik Chan Hoe**  
Cycle & Carriage Industries Pte Ltd  
Body & Repairs & Repair Center  
DID: 6771 4353 U.P. 2185 5109 Fax: 6872 1272  
Email: chanhoeyik@cyclecarriage.com.sg

# SKETCH PLAN

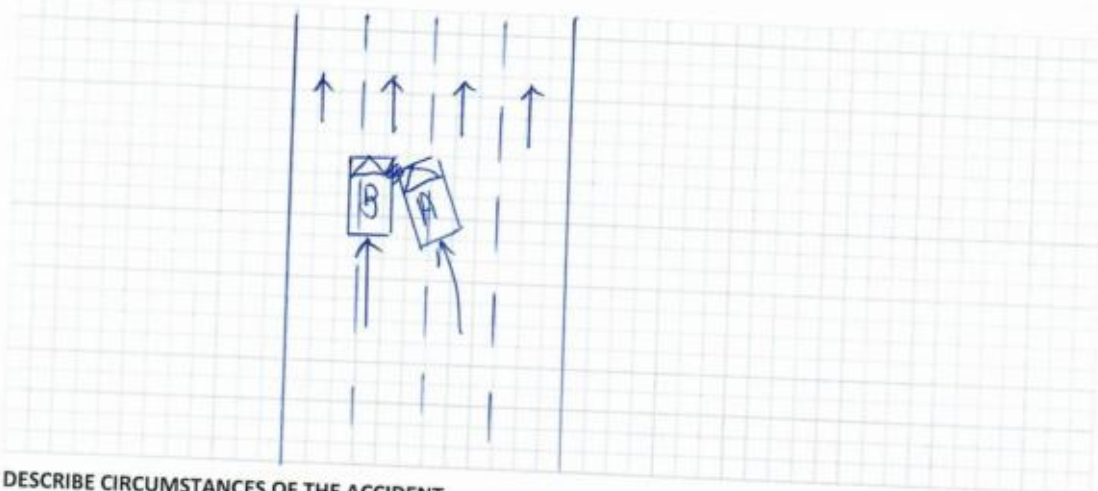

## DESCRIBE CIRCUMSTANCES OF THE ACCIDENT

Refer to Statement.

## DECLARATION

I/We declare the foregoing particulars are true in every respect.

Policyholder's Signature  
Date & Time:

Driver's Signature  
(If driver is not the policyholder)  
Date & Time:

Reporting Centre Personnel's Signature  
Name:  
NRIC/FIN No.:

**Yik Chan Hoe**  
Cycle & Carriage Industries Pte Ltd  
Body Care & Repair Center  
53 HP: 9186 5109 Fax: 6872 1277  
Email: cik@yikchanhoe.com.sg  
DID: 6771





# CERTIFICATE OF INSURANCE

## MERCEDES-BENZ MOTOR INSURANCE PRIVATE VEHICLE

Name of Policyholder : Sis Technologies (Thailand) Pte. Ltd  
Period of Insurance : 13 Nov 2017 To 12 Nov 2018  
Engine No. : 27492030420213  
Chassis No. : WDD2120342B227302

Vehicle No. : SKW7425K  
Policy No. : 2100437775-02  
Endorsement No. :  
Issued Date : 14 Oct 2017

### ABOUT THE COVER

Make/Model : MERCEDES Benz E200 2.0 Sedan Edition E  
Engine Capacity/Tonnage : 1,991.00 CC  
Driver Restriction : NA  
Sum Insured : Market Value  
Off Peak Car : No  
First Year of Registration : 2015  
Insuring with COE/PARF : Yes

#### Person or Classes of Persons Entitled to Drive\* :

Any person who is driving on the Policyholder's order or with their permission.  
This Policy will indemnify the Policyholder or any authorised driver only if he/she meets the specified age condition.

You have to pay an additional sum of \$3,000 as "Young and/or Inexperienced Driver Excess" ("YIDR") if You are or Your Authorised Driver (named or unnamed) is under the age of 23 and/or has less than 2 years' driving experience.

Age Condition : All Age Condition

#### Limitation as to use\* :

Use only for social, domestic and pleasure purposes and for the Policyholder's business. This Policy does not cover use for hire or reward, driving tuition, driving test, racing, pace-making, reliability trial or speed-testing, the carriage of goods other than samples in connection with any trade or business or use for any purpose in connection with Motor Trade.

Loss of Use 2000cc

\* Limitations rendered inoperative by Section 8 of the Motor Vehicles (Third-Party Risks and Compensation) Act (Cap. 189) and Section 95 of the Road Transport Act, 1987 (Malaysia), are not to be included under these headings.

### EXCESS

#### Section 1

Fire - \$0 Own Damage - \$800 Theft - \$0 Flood Cover - \$0

#### Section 2

Property Damage - \$0

Windscreen : \$100

Named Driver and Excess (where applicable)

### APPROVED REPORTING CENTRES/AUTHORISED REPAIRERS (FOR CLAIMS RELATED REPAIRS)

1. Eunus Service Center (For accident reporting only) Add: 330 Ubi Road 3 Singapore 408650 67412338  
2. Pandan Loop Service Center - Body Care & Repair (For accident repair & accident reporting) Add: 188 Pandan Loop Singapore 128378 67778388

For other Approved Reporting Centres/AIG Authorised Repairers, please contact our 24-hour accident emergency hotline at +65 6338 6200. Alternatively, you may refer to AIG website [www.aig.com.sg](http://www.aig.com.sg) or AIG SG Mobile App. Simply search and download "AIG SG" from iTunes or Google Play.

### IMPORTANT NOTES

Hire Purchase Company/Employer's Loan: MERCEDES-BENZ FINANCIAL SERVICES (S) LTD

I/We hereby certify that the policy to which this Certificate of Insurance relates is issued in accordance with the provisions of the Motor Vehicles (Third Party Risks and Compensation) Act (Cap. 189) Part IV of the Road Transport Act, 1987 (Malaysia) and Motor Vehicles (Third Party Risks) Rules, 1959 (Malaysia).

0504380203

CYCLE & CARRIAGE - ANTANG  
239 ALEXANDRA ROAD  
SINGAPORE 159930

Underwritten by AIG Asia Pacific Insurance Pte. Ltd.

*M. J. J.*  
AIG Asia Pacific Insurance Pte. Ltd.  
AUTHORISED REPRESENTATIVE

78 Orchard Way #01-11 AIG Building S2721270 T: 656 415 4222 www.aig.com.sg

SSCMFY

REPUBLIC OF SINGAPORE DRIVING LICENCE

Licence Number: **S0030890J**

Name: **LIM HWEE HAI**

Birth Date: **05 Jun 1950**

Issue Date: **05 Jun 2004**

001232456K

FOR C&C USE ONLY

YOU ARE LICENSED TO DRIVE VEHICLES IN THE FOLLOWING CLASS(ES)

	PASS DATE
<b>Class 3</b> Motor Cars of unladen weight not exceeding 3000 kg with not more than 7 passengers, exclusive of the driver; and Motor Tractors and other Motor Vehicles of unladen weight not exceeding 2500 kg	<b>12 Jul 1973</b>

NP 428A

Licence No: S0030890J

FOR C&C USE ONLY

Accident Photo



Accident Photo





Accident Photo



Accident Photo



Accident Photo



Accident Photo





Accident Photo





Accident Photo



Accident Photo



Accident Photo



Accident Photo





Accident Photo





Accident Photo

