

## SINGAPORE ACCIDENT STATEMENT

### IMPORTANT NOTICE

1. Please report correctly the details of the accident to speed up the claims process.
2. This Form must be completed by the Policyholder and/or the Authorised Driver.
3. Information provided must be as truthful and accurate as possible. Any wilful misrepresentation or withholding of material facts may allow insurance companies to repudiate policy ability.
4. The issue and acceptance of this Form by insurance companies is not an admission of policy liability on the part of the insurance companies.
5. Any false reporting may be referred to the Police for investigation.
6. This report will be forwarded by the insurers of the GIA Records Management Centre established by the General Insurance Association of Singapore (GIA) for archiving and that copies of this report will, for a fee, be made available upon application by interested parties.
7. By the lodgement of this report to the insurers, you hereby consent to the archiving of this report at the centre and to copies of the report being made available aforesaid.

### ACCIDENT STATEMENT

Date Of Report	23/07/2018 16:23
Date Of Accident	21/07/2018 20:05
Exact Location Of Accident	WOODLANDS AVE 1
Country/State of Loss	SINGAPORE

### DETAILS OF OWN VEHICLE

Vehicle Registration Number	SLR4189B
<b>Insured/Policyholder</b>	
Name Of Registered Owner	TAI PEI WEN
NRIC No	S8119416E
Email Address	NOEMAIL
Mobile Phone No	(LOCAL) +65-83136106
Alternative Phone No	Office-83136106

### Vehicle Particulars

Manufacturer	KIA
Model	K3
Exact Purpose for which vehicle was being used at time of accident	
Are you claiming under your own insurance policy for repair to your vehicle?	NO
If No, Please state action to be taken	THIRD PARTY
Vehicle Category	PRIVATE CAR

### Insurance Company

Name of Insurance Company	AIG ASIA PACIFIC INSURANCE PTE. LTD.
Type Of Coverage	COMPREHENSIVE
Fleet Policy	NO
Policy Number	1700038662
Cover Note Number	

### Driver

Name of Driver	TAI PEI WEN
NRIC No	S8119416E
Date Of Birth	18/06/1981
Occupation	OUTDOOR
Date Of Driving Pass	10/07/2008
Driving Experience	10 YEARS AND 0 MONTHS

Gender	MALE
Mobile Number	(LOCAL) +65-83136106
Fax Number	
Contact Number	OFFICE-83136106
E-Mail Address	NOEMAIL
Address	BLK 401 WOODLANDS ST 41 #06-26
Postcode	730401
Was driver an employee of the Insured's Company	NO
If No, Relationship of the Driver with the Insured	OWNER
Vehicle Registration Number of Driver's Own Vehicle	-
	-
	-
Insurance Company of Driver's Own Vehicle	-
	-
	-

#### General Information of the Accident

Type Of Accident	COLLISION - HEAD TO REAR
Weather Conditions	CLEAR
Road Surface	DRY

#### Other Information

Was any foreign vehicle involved in this accident?	NO
Number of vehicles involved in the accident	
Was any body injured in the Accident?	NO
Was any injured conveyed to hospital by ambulance?	NO
Was any other material or property damaged?	YES
I have been approached by unknown person(s) soliciting/offering accident claims assistance.	NO
Number of Passengers (Including Driver)	1

#### Details of Police Action

Was the accident reported to the police?	NO
If Yes, Please state which Police Station	
Was notice of intended Prosecution given?	NO
If Yes, against whom?	

#### Circumstances of Accident

ON THE ABOVE STATED DATE AND TIME, VEHICLE A (SLR4189B) WAS TRAVELLING ON WOODLANDS AVE 1. AS I WAS NEARING THE TURN INTO BLK 371 CARPARK, THERE WAS A TAXI (VEHICLE B) SHF713A ALIGHTING PASSENGER ON THE LEFT MOST LANE WITH IT'S HAZZARD LIGHTS ON. AFTER PASSING THE STATIONARY TAXI, I PROCEED TO TURN LEFT INTO THE CARPARK. THE SAID TAXI MOVED OFF BEFORE CHECKING FOR TRAFFIC OR SIGNALLING HIS INTENTION TO DO SO AND COLLIDED INTO THE LEFT SIDE OF MY VEHICLE.

#### Attachment(s)

Are accident photos available for attachment?	YES
Was there any video captured by Car Camera?	NO
Was there any audio recorded?	NO

#### DETAILS OF OTHER VEHICLE PROPERTY 1

Vehicle Registration Number	SHF713A
Vehicle Make/Model/Colour	
Details Of Properties	VEHICLE B
Vehicle Category	TAXI

Name of Driver  
NRIC/Passport Number

Contact Number

Address

Postcode

Insurance Company Name

Nature Of Damage

No. Of Passenger (Including Driver)

## Sketch Plan

### SKETCH PLAN

#### IMPORTANT NOTICE

1. Please report correctly the details of the accident to speed up the claims process.
2. This Form must be completed by the Policyholder and/or the Authorised Driver.
3. Information provided must be as truthful and accurate as possible. Any willful misrepresentation or withholding of material facts may allow insurance companies to repudiate policy liability.
4. The issue and acceptance of this Form by insurance companies is not an admission of policy liability on the part of the insurance companies.
5. Any false reporting may be referred to the Police for investigation.
6. The report will be forwarded by the insurers of the GIA Records Management Centre established by the General Insurance Association of Singapore (GIA) for archiving and that copies of this report will for a fee be made available upon application by interested parties.
7. By the lodgment of this report to the insurers, you hereby consent to the archiving of this report at the centre and to copies of the report being made available aforesaid.
8. Consent under the Personal Data Protection Act (PDPA)

I understand, acknowledge, agree and consent that:

- (a) My insurer, my workshop and the General Insurance Association of Singapore ("GIA") may/are permitted to collect, use, disclose and/or process my personal data/personal information set out in this [form] and any other personal information provided by me or possessed by my Insurer (collectively the "Personal Information") and disclose and transfer such Personal Information to all Insurer(s) who have insured vehicle(s) involved in this accident (all insurer(s) who have insured vehicle(s) involved in this accident shall be collectively referred to as the "Insurers"), the Insurers' lawyers/law firms, the Monetary Authority of Singapore and any relevant government agency/authority (such as the police), for the purpose(s) of:
  - (i) processing, handling and/or dealing with my claims including the settlement of the claims and any necessary investigations relating to the claims;
  - (ii) investigating the accident and/or my claims;
  - (iii) carrying out and/or dealing with my instructions or responding to any enquiries by me;
  - (iv) administering my claims (including the mailing of correspondence, statements, invoices, reports or notices to me, which could involve disclosure of certain personal data about me to bring about delivery of the same as well as on the external cover of envelopes/mail packages); and/or
  - (v) complying with applicable law in administering, processing, handling and/or dealing with my claims (collectively the "Purposes")
- (b) all Insurer(s) who have insured vehicle(s) involved in this accident and the Insurers' lawyers/law firms, may/are permitted to collect, use, disclose and/or process my Personal Information for one or more of the above Purposes; and
- (c) my Personal Information may/can be disclosed by any of the Insurers and/or GIA to their third party service providers or agents (including their lawyers/law firms), which may be sited outside of Singapore, for one or more of the above Purposes.
- (d) my Personal Information will also be collected and used to compile claims history for the purpose of fraud detection, investigation and management in present and all future claims.
- (e) the information so collected under (d) above may be shared / disclosed:
  - (i) to all Insurers and/or any other third parties that assist in evaluating, investigating, controlling or managing fraud, regulators, law enforcement and government agencies as reasonably required for the purposes stated, or
  - (ii) for complying with requirements under any regulations, laws or court orders.



Policyholder's Signature  
Date & Time:



Driver's Signature  
(If driver is not the policyholder)  
Date & Time:



Reporting Centre Personnel's Signature  
Name:  
NRIC/FIN No.:

Autowork

SKETCH PLAN

WOODLAND AVE 1

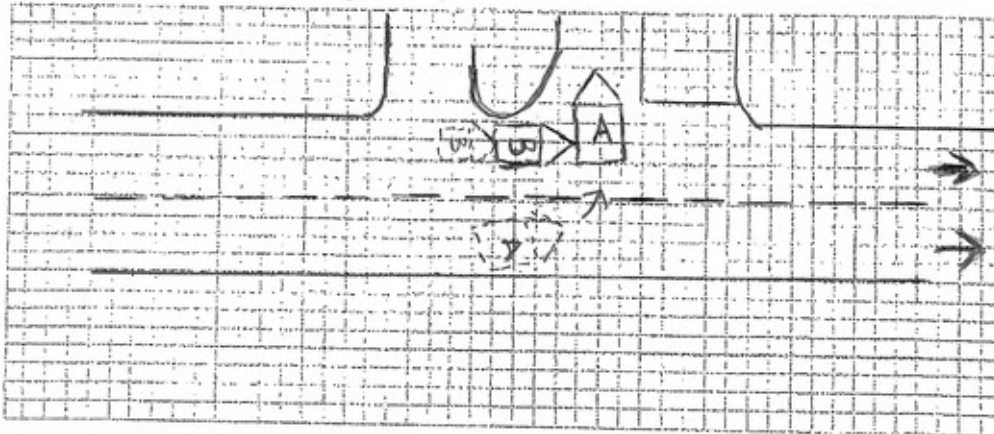

VEH A:  
SLR 4189B

VEH B:  
SHF 713 A

DESCRIBE CIRCUMSTANCES OF THE ACCIDENT

As in the above stated date and time. I veh "A" car plate num (SLR 4189B) was travelling on Woodland Ave 1. As i was nearing the turn into block 371 car park. There was a taxi, veh "B" car plate num (SHF 713 A) alighting passenger on the left most lane with its hazard lights on. After passing the stationary taxi, I proceeded to turn left into the car park. The said taxi moved off before checking for the traffic or signalling his intention to do so and collided into the left side of my vehicle.

DECLARATION

I/We declare the foregoing particulars are true in every respect.

Policyholder's Signature  
Date & Time:

Driver's Signature  
(if driver is not the policyholder)  
Date & Time:

Reporting Centre Personnel's Signature  
Name:  
NRIC/FIN No.:

23/7/18 2:15 PM

Identification Card

REPUBLIC OF SINGAPORE DRIVING LICENCE

licence holder S8119416E

TAI PEI WEN

Birth Date: 18 Jun 1981



Issue Date: 09 Nov 2010

001910005E



REPUBLIC OF SINGAPORE

IDENTITY CARD NO. S8119416E



Name  
TAI PEI WEN

戴佩文

Race  
CHINESE

Date of birth  
18-06-1981

Sex  
F

Country of birth  
SINGAPORE

Driving License

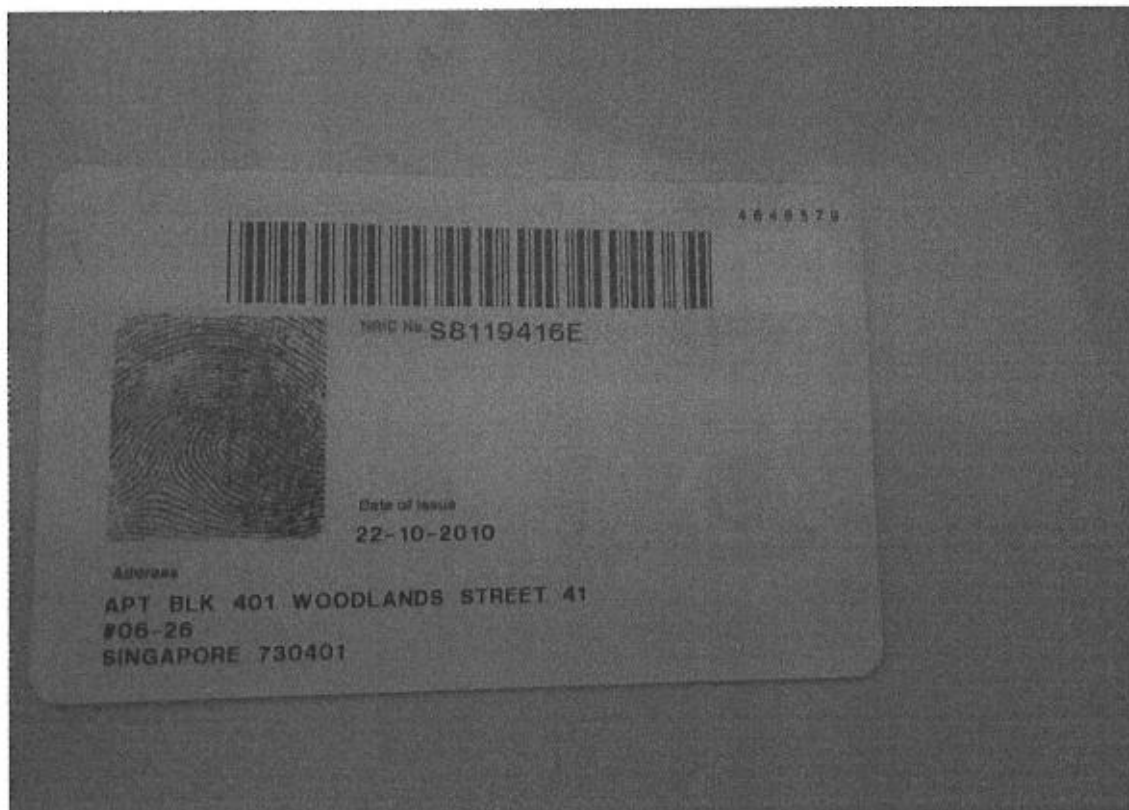
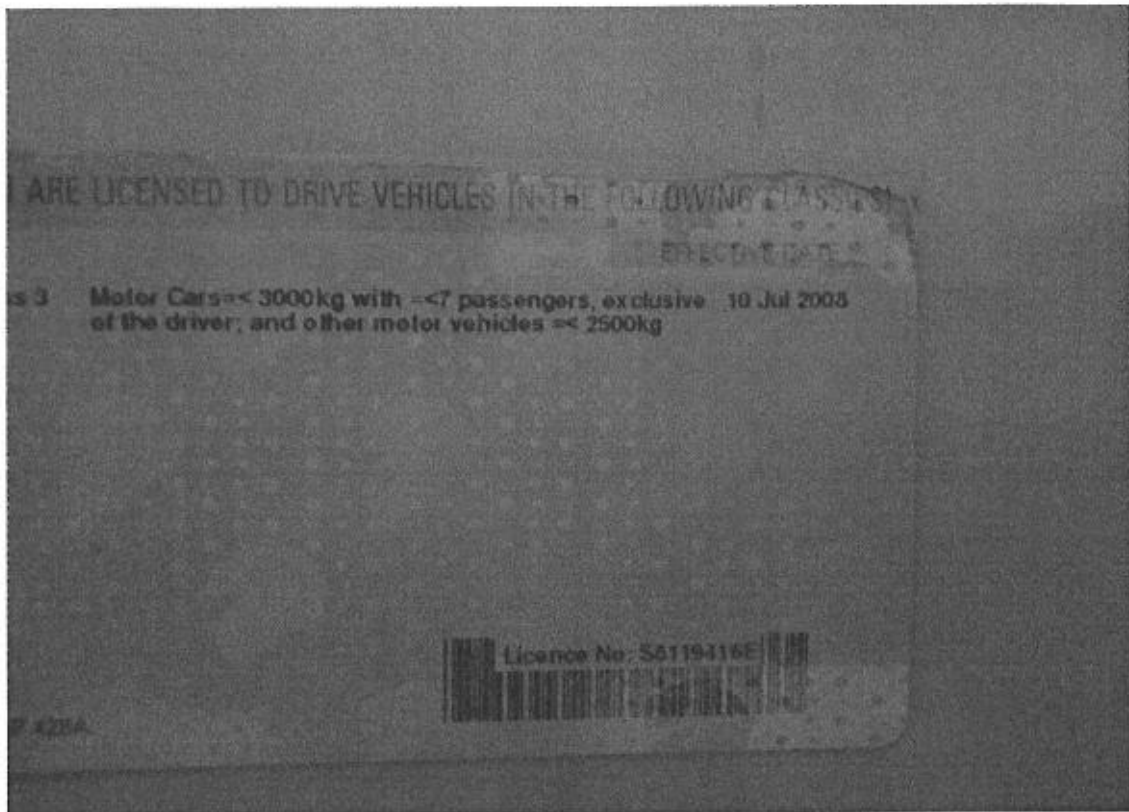

## INSURANCE



## CERTIFICATE OF INSURANCE

## KIA AUTO PROTECTOR PRIVATE VEHICLE

Name of Policyholder : TAI PEI WEN  
Period of Insurance : 15 Aug 2017 To 14 Aug 2018  
Engine No. : G4FGHH579052  
Chassis No. : KNAFJ411MJ5735723

Vehicle No. : SLR41885  
Policy No. : 1700038862  
Endorsement No. :  
Issued Date : 23 Aug 2017

## ABOUT THE COVER

Make/Model : KIA FORTE K3 1.6 A EX  
Engine Capacity/Tonnage : 1,591.00 CC  
Driver Restriction : NA

Sum Insured : Market Value  
Off Peak Car : Yes

First Year of Registration : 2017  
Insuring with COE/PARE : Yes

Person or Classes of Persons Entitled to Drive\*

2) Any line segment, which is tangent to the Polyhedron's surface with a total perimeter.

You have no pay on additional earned \$44,000 for Young Adult Jackhammer River License; 1) OR 2) You are on Your Adult and Senior (maternal or paternal) 4, under the age of 22 water license for 2 years (child in attendance).

Age Condition : All Age Condition

Limitation as to use\* :

Use case for small, domestic, non-graduate courses and for the PhD student's research

any other use, including promotional purposes and for the Publisher's business.

Life of Use: 1500cc = 1000cc

\* Landmark is not listed separately by Section 3 of the Niche Website (Timberly Price and Compensated Air [196], 120, and Section 3 of the Road Transport Act, 1987 [Indonesian]). It is not to be included under these entries.

## EXCESS

Section 1  
Fire - 50 Own Damage - \$600 Theft - \$0 Flood Water - \$0

Session 2  
Property Damage: \$0

Windscreen : £100

Named Driver and Excess rates are not available.

TA FELDREN 5000 (Own Damage)

**APPROVED REPORTING CENTRES/AUTHORISED REPAIRERS (FOR CLAIMS RELATED REPAIRS)**

1. Dyck & Carriage Body & Parts, 6901, And 7011, Tanjong Pagar Si-ga Road, 03397 0008/001  
2. Dyck & Carriage Customer Service Centre, 701, Greenwood Road, And 20, Aljunied Road, Singapore 169831, 03397 0008/001  
3. Dyck & Carriage Customer Service Centre, 701, Greenwood Road, And 20, Aljunied Road, Singapore 169831, 03397 0008/001

For details on applying ResearchGate's AI-powered algorithm, please contact our 24-hour accident consequence hotline: 065 6538 9600. Alternatively, you may refer to AIG website: [www.aig.com](http://www.aig.com) or AIG Chat. Thank you for your search and interest in AIG E&T from Turner & Graham.

### IMPORTANT NOTES

Fire Purchase Company/Employer's Loan: MERCEDES-BENZ FINANCIAL SERVICES (S) LTD

WA hereby certifies that the policy is within the Guidelines of insurance which is issued in accordance with the provisions of the Motor Vehicle Third Party Risks and Compensation Act (Cap. 189, Part V of the Road Transport Act 1987) (Motorist and Motor Vehicle Third Party Risks Act, 1987) (hereinafter,

35607693-7

CYCLE &amp; CARRIER - CARRIER(S)

229 ALEXANDRE BOED

SINGAPORE 150550 AMSF-MOICR

Underwritten by AIG Asia Pacific Insurance Pte. Ltd.

AIG Asia Pacific Insurance Pte. Ltd.  
AUTHORISED REPRESENTATIVE

●●●●●



Accident Photo



Accident Photo



Accident Photo



Accident Photo





Accident Photo



Accident Photo



Accident Photo



Accident Photo





Accident Photo



Accident Photo

