

NATIONAL Assessment Centre Services (wef 1 Jan 2005)

Date In: 26/07/18	Job description	Date & Time Completed	Done by
Ref No: NA/AIG18013577/13	SAS e-filing		
Veh No: SKT1451P	E-mail (w,thin 8hrs, AIC 2hrs)		
D.O.A: 09/07/18 1355	i-Motor Claim Form		
OD: TP (Reporting Only)	i-Motor W/O (Within: OD 2hrs, TP 4hrs)		
	i-Photo Uploaded		
TP Insurer:	Assessment/Survey Report		
	Ass't Report by Fax / Hand to Owner/Wksp		

Preferred Wksp / INC Assign Wksp / QW: (TORQUE 5	Tel:	Fax:
TP Particulars:	Veh No: SZW3510L	INC () / Non-INC ()
Owner / Driver: ()	Tel:	()
Policy No: ()	Period: ()	Cover Type: ()
Confirmed by: ()	Date:	Time: ()
Insured/Driver Liability: () %	[Note-Est. Status (WO): N: 0-20%; P: 21-79%; F: 80-100%]	
Year of Registration: ()	Warranty: YES () / NO ()	
Excess: (\$)	Loading: \$1,000 () / \$2,000 ()	

General Remarks:-

() Walk-In Customer : Customer's information strictly Confidential & Strictly NO refer of repairer.

() Total Loss Case : to e-mail Insurer URGENTLY.

Drive-In () / Towed-In () ; Invoice: YES () / NO () ; Towing Co. ()

Remarks:- (INC hotline: 6788 6616)	Date & Time Completed	Done by
1) Apply for Transport Allowance () / Courtesy Car ()		
2) QC Check / Post Repair Inspection ()		
3) Upload Resurvey Photo [Repair Cost > \$3000] ()		

Injury : _____

Date/Time	Actions

NA1804685	Invoice Preparation Checklist		Amt (\$) 1st Bill	Amt (\$) Add Bill
Claimant's Particulars :-	1) AR : Accident Reporting (\$30);			
Driver/Owner:	2) DA : Damage Assessment (\$100); INC (\$80)			
Contact No:	3) TF : Towing Fee \$40/\$45			
Damaged Portion:	4) FT : Follow-Through Survey \$120			
QC Checked by (Engr-In-Charge):	5) FT : Follow-Through Survey (Resurvey) \$30			
Auditors' Comments :-	For claiming against INC Only (wef 10 Jan 2005)			
Cat 1:	6) TR : Re-inspection \$75			
Cat 2 / 3:	7) N1 : Idac DA + SMRT Survey \$160			
	8) NTUC Additional Services:-			
	ON*			
	*N5: Courtesy Car / Tpt Allowance \$5			
	*N6: Repair Co-ordination \$10			
	*N7: Post Repair Inspection \$25			
	*N8: DV / Collect Excess Coordination \$5			
	TP (N11) : TP (Non INC) against INC \$20			
	9) N12: Idac Mobile 30			
	Invoice dated	Fee Charged		
	Invoice dated	Fee Charged		

SINGAPORE ACCIDENT STATEMENT

IMPORTANT NOTICE

1. Please report correctly the details of the accident to speed up the claims process.
2. This Form must be completed by the Policyholder and/or the Authorised Driver.
3. Information provided must be as truthful and accurate as possible. Any wilful misrepresentation or withholding of material facts may allow insurance companies to repudiate policy ability.
4. The issue and acceptance of this Form by insurance companies is not an admission of policy liability on the part of the insurance companies.
5. **Any false reporting may be referred to the Police for investigation.**
6. This report will be forwarded by the insurers of the GIA Records Management Centre established by the General Insurance Association of Singapore (GIA) for archiving and that copies of this report will, for a fee, be made available upon application by interested parties.
7. By the lodgement of this report to the insurers, you hereby consent to the archiving of this report at the centre and to copies of the report being made available aforesaid.

ACCIDENT STATEMENT	
Date Of Report	26/07/2018 09:04
Date Of Accident	09/07/2018 13:55
Exact Location Of Accident	MCE TWDS CENTRAL BLVD
Country/State of Loss	SINGAPORE

DETAILS OF OWN VEHICLE	
Vehicle Registration Number	SKT1451P

Insured/Policyholder	
Name Of Registered Owner	MARIC & PARTNERS PTE LTD
Co Reg No	201620701N
Email Address	NOEMAIL
Mobile Phone No	
Alternative Phone No	OFFICE-64524300

Vehicle Particulars	
Manufacturer	HONDA
Model	CIVIC
Exact Purpose for which vehicle was being used at time of accident	WORK
Are you claiming under your own insurance policy for repair to your vehicle?	NO
If No, Please state action to be taken	REPORTING ONLY
Vehicle Category	PRIVATE HIRE

Insurance Company	
Name of Insurance Company	AIG ASIA PACIFIC INSURANCE PTE. LTD.
Type Of Coverage	THIRD PARTY
Fleet Policy	NO
Policy Number	999994654
Cover Note Number	

Driver	
Name of Driver	CHRISTOPHER ADRIAN CHIA HSIEN LOONG
NRIC No	S7514912C
Date Of Birth	06/05/1975
Occupation	OUTDOOR
Date Of Driving Pass	22/07/2013
Driving Experience	4 YEARS AND 11 MONTHS
Gender	MALE
Mobile Number	(LOCAL) +65-81113690
Fax Number	(LOCAL) +65-81192424
Contact Number	
Email Address	NOEMAIL

Address	BLK 436 ANG MO KIO AVE 10 #12-1357
Postcode	560436
Was driver an employee of the Insured's Company	NO
If No, Relationship of the Driver with the Insured	OTHER - HIRER
Vehicle Registration Number of Driver's Own Vehicle	-
	-
	-
Insurance Company of Driver's Own Vehicle	-
	-
	-

General Information of the Accident

Type Of Accident	COLLISION - HEAD TO REAR
Weather Conditions	CLEAR
Road Surface	DRY

Other Information

Was any foreign vehicle involved in this accident?	NO
Number of vehicles involved in the accident	
Was any body injured in the Accident?	NO
Was any injured conveyed to hospital by ambulance?	NO
Was any other material or property damaged?	YES
I have been approached by unknown person(s) soliciting/offering accident claims assistance.	NO
Number of Passengers (Including Driver)	2
Passenger 1	
	NAME: : UNKNOWN
	GENDER: : FEMALE

Details of Police Action

Was the accident reported to the police?	NO
If Yes, Please state which Police Station	
Was notice of intended Prosecution given?	NO
If Yes, against whom?	

Circumstances of Accident

PLS REFER TO THE ATTACHED STATEMENT.

Attachment(s)

Are accident photos available for attachment?	YES
Was there any video captured by Car Camera?	NO
Was there any audio recorded?	NO

DETAILS OF OTHER VEHICLE PROPERTY 1

Vehicle Registration Number	SLW3510L
Vehicle Make/Model/Colour	
Details Of Properties	
Vehicle Category	PRIVATE CAR
Name of Driver	
NRIC/Passport Number	
Contact Number	
Address	
Postcode	
Insurance Company Name	
Nature Of Damage	
No. Of Passenger (Including Driver)	

SKETCH PLAN

IMPORTANT NOTICE

1. Please report **correctly** the details of the accident to speed up the claims process.
2. This Form must be **completed by the Policyholder and/or the Authorised Driver**.
3. Information provided must be as **truthful and accurate as possible**. Any wilful misrepresentation or withholding of material facts may allow insurance companies to **repudiate policy liability**.
4. The issue and acceptance of this Form by insurance companies is not an admission of policy liability on the part of the insurance companies.
5. **Any false reporting may be referred to the Police for investigation.**
6. The report will be forwarded by the insurers of the GIA Records Management Centre established by the General Insurance Association of Singapore (GIA) for archiving and that copies of this report will for a fee be made available upon application by interested parties.
7. By the lodgment of this report to the insurers, you hereby consent to the archiving of this report at the centre and to copies of the report being made available aforesaid.
8. **Consent under the Personal Data Protection Act (PDPA)**

I understand, acknowledge, agree and consent that:

- (a) My insurer, my workshop and the General Insurance Association of Singapore ("GIA") may/are permitted to collect, use, disclose and/or process my personal data/personal information set out in this [form] and any other personal information provided by me or possessed by my insurer (collectively the "Personal Information") and disclose and transfer such Personal Information to all insurer(s) who have insured vehicle(s) involved in this accident (all insurer(s) who have insured vehicle(s) involved in this accident shall be collectively referred to as the "Insurers"), the Insurers' lawyers/law firms, the Monetary Authority of Singapore and any relevant government agency/authority (such as the police), for the purpose(s) of:
 - (i) processing, handling and/or dealing with my claims including the settlement of the claims and any necessary investigations relating to the claims;
 - (ii) investigating the accident and/or my claims;
 - (iii) carrying out and/or dealing with my instructions or responding to any enquiries by me;
 - (iv) administering my claims (including the mailing of correspondence, statements, invoices, reports or notices to me, which could involve disclosure of certain personal data about me to bring about delivery of the same as well as on the external cover of envelopes/mail packages); and/or
 - (v) complying with applicable law in administering, processing, handling and/or dealing with my claims. (collectively the "Purposes")
- (b) all insurer(s) who have insured vehicle(s) involved in this accident and the Insurers' lawyers/law firms, may/are permitted to collect, use, disclose and/or process my Personal Information for one or more of the above Purposes; and
- (c) my Personal Information may/can be disclosed by any of the Insurers and/or GIA to their third party service providers or agents (including their lawyers/law firms), which may be sited outside of Singapore, for one or more of the above Purposes.
- (d) my Personal Information will also be collected and used to compile claims history for the purpose of fraud detection, investigation and management in present and all future claims.
- (e) the information so collected under (d) above may be shared / disclosed:
 - (i) to all insurers and/or any other third parties that assist in evaluating, investigating, controlling or managing fraud, regulators, law enforcement and government agencies as reasonably required for the purposes stated, or
 - (ii) for complying with requirements under any regulations, laws or court orders.

Maric & Partners Pte Ltd

Co Reg No 201620701N

9 Tagore Lane #03-04

Singapore 1187472

Policyholder's Signature:

Date & Time:

Driver's Signature

(If driver is not the policyholder)

Date & Time:

Reporting Centre Personnel's Signature

Name:

NRIC/FIN No.:

SKETCH PLAN

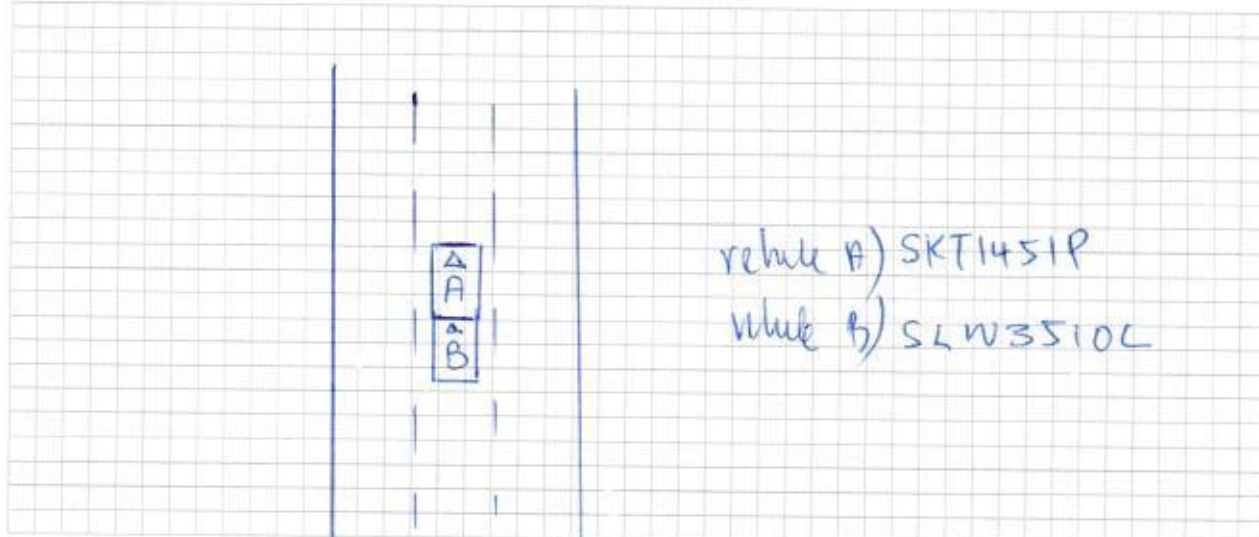

DESCRIBE CIRCUMSTANCES OF THE ACCIDENT

Refer to Attached

DECLARATION

I/We declare the foregoing particulars are true in every respect.

Maric & Partners Pte Ltd
Co Reg No 201620301N

Policyholder's Signature: [Signature]
Date & Time: 03/04/2018 17:47

Driver's Signature: [Signature]
(If driver is not the policyholder)
Date & Time:

[Signature] 26/07/18
Reporting Centre Personnel's Signature
Name:
NRIC/FIN No.:

Recount of incident between SKT1451P and SLW3510L (Driver of SKT1451P aka Chris's version)

On 9th June 2018 Monday at about 1350hrs thereabouts, I was travelling within the speed limit of MCE in the direction of Changi Airport. I was ferrying a passenger who had requested for a car ride through the mobile ride-hailing app RYDE. Prior to the incident, I was travelling on the extreme left lane. I signalled my intention to change to the next lane on my right. When I looked into the wing mirror on my right, I noticed that the lane which I am filtering to was sufficiently clear for me to enter. The leading vehicle on that lane was a silver-color (unconfirmed) SUV-like vehicle which I deemed was far behind enough for me to safely enter the lane. I then proceeded to filter as smoothly and quickly as I could under the circumstances.

When I had entered the lane, the lorry in front of me braked, causing me to react in the most common manner which is to apply my brakes as well to suit the speed of the vehicle in front. Simultaneously while applying the brakes I again peer into the same wing mirror on my right. This time I saw the silver-color SUV-like vehicle looming right behind me. Collision seemed imminent. I remember muttering something under my breath on why drivers in Singapore must always accelerate in order to cover the gap in front of them whenever a vehicle signals their intention to enter their lane in front of them. I swerved a little to my left to avoid an outright rear collision as my passenger was seated at the rear seat of my vehicle.

Then it happened. BOOM! I felt a slight nudge on the right rear end of my vehicle and a subsequent toot of the horn from the silver-color SUV-like vehicle.

I opened the driver's side window and gestured with my hand to the offending driver to halt further down the highway. However, the driver chose to ignore me and slowed his vehicle down to the point of him being overtaken by other vehicles. I was carried along with the traffic flow and upon seeing this happen, I had cursed at my misfortune of meeting such an idiot. I proceeded along my way to the airport, completed the trip with my passenger and then I stopped and got down to inspect my car for any damages incurred in one of the carparks along the ECP. I was glad that there were no significant damages apart from a few scratches which could be removed with a good polish.

Since the damage was minimal, close to none, I did not think of making a report, and also due to the fact that I did not even have of the other party's information. The information I have on hand was just this: Silver-color SUV-like vehicle. There must be thousands of cars that fit this description. Hence, I did nothing. I was just seething, thinking what a low-down cheapskate the other driver was by not stopping and exchanging particulars like a true gentleman or a fellow road-user. I was angered by the fact that the driver used a low-balled technique of slowing down on the expressway so that I was to lose sight of his vehicle.

His low-balling technique finally culminated with a climax so treacherous and despicable as it could be with a claim on me. This climax then allowed me to establish the registration number of the said silver-color SUV-like vehicle to be SLW3510L. At this point in time, I have yet to establish the make and model of SLW3510L.

Written by :

Christopher Adrian Chia Hsien Loong
S7514912C
Driver of SKT1451P
24 July 2018 Tuesday



ACCIDENT STATEMENT

ACCIDENT DATE: (09/07/2018) (DD/MM/YYYY), TIME: (13:55) (HH:MM)

LOCATION: MCE TWDS CENTRAL BLVD

1. DETAILS OF VEHICLE

- a) VEHICLE NUMBER: SKT1451P
 b) INSURANCE COMPANY: Aib
 c) POLICY NUMBER:
 d) POLICY TYPE: (COMPREHENSIVE / THIRD PARTY / THIRD PARTY FIRE & THEFT)
 e) MAKE & MODEL: Honda Civic 1.8
 f) TYPE: (SALOON / COUPE / MPV / VAN / LORRY / MOTORCYCLE / OTHERS)
 g) VEHICLE CATEGORY: (PRIVATE / COMMERCIAL / MOTORCYCLE)
 h) PURPOSE OF USING AT ACCIDENT TIME: WORK
 i) ARE YOU CLAIMING UNDER YOUR OWN INSURANCE (YES/NO)
 IF NO, PLEASE STATE (THIRD PARTY CLAIM / REPORTING ONLY)

2. INSURED / POLICY HOLDER

- A) NAME: MARIC & Partners Pte Ltd (MALE / FEMALE)
 B) NRIC/FIN/PASSPORT: 201620701N CONTACT:
 C) ADDRESS: 9 Tayore Lane #03-04
 JS 787472

* CONTINUE TO 3.d IF DRIVER ALSO POLICY HOLDER

DRIVER

- a) NAME: Christopher Adrian Chua Hsien cong (MALE / FEMALE)
 b) NRIC/FIN/PASSPORT: S7514912C CONTACT: 81113690 / 81192424
 c) ADDRESS: 436 Ang Mo Kio Ave 10
 #42-1357 S560436
 *d) DATE OF BIRTH: (06/05/1975) (DD/MM/YYYY)

e) OCCUPATION: (INDOOR / OUTDOOR)

f) YEARS OF DRIVING EXPERIENCE: 5 years

4. WAS DRIVER AN EMPLOYEE OF THE INSURED'S COMPANY? (YES / NO)
 IF NO, RELATIONSHIP OF THE DRIVER WITH INSURED: HIRER

5. a) WEATHER CONDITION: (CLEAR / RAINING / OTHERS)
 b) ROAD SURFACE: (DRY / WET / OTHERS)

6. WAS ANYBODY INJURED (YES / NO)

7. a) REPORTED TO POLICE (YES / NO)

IF YES, PLEASE STATE WHICH POLICE STATION:

8. THIRD PARTY VEHICLE

- a) VEHICLE NUMBER: SLW3510L MODEL:
 b) DRIVER'S NAME:
 c) NRIC/FIN/PASSPORT: CONTACT:
 9. THIRD PARTY VEHICLE

- d) VEHICLE NUMBER: MODEL:
 e) DRIVER'S NAME:
 f) NRIC/FIN/PASSPORT: CONTACT:
 10. THIRD PARTY VEHICLE

Email = REPORTINS@TOPQUE5.com
 Fax = 6452 4584

DRIVER

* No of passenger
 (including driver)
 (02)

passenger
 name: Ryde's
 passenger
 female

* No of passenger
 (including driver)
 ()

* No of passenger
 (including driver)
 ()

REPUBLIC OF SINGAPORE DRIVING LICENCE

Licence Number: **S7514912C**

Name: **CHRISTOPHER ADRIAN CHIA HSIEN LOONG**

Birth Date: **06 May 1975**

Issue Date: **20 Jun 2016**

002579924E



REPUBLIC OF SINGAPORE
IDENTITY CARD NO. **S7514912C**

Name: **CHRISTOPHER ADRIAN CHIA HSIEN LOONG**

Race: **CHINESE**

Date of birth: **06-05-1975**

Country/Place of birth: **SINGAPORE**

Sex: **M**

5619772



YOU ARE LICENSED TO DRIVE VEHICLES IN THE FOLLOWING CLASS(ES)

Class	Description	EFFECTIVE DATE
Class 3	Motor cars with unladen weight $\leq 3000\text{kg}$ with ≤ 7 passengers, exclusive of driver; and other motor vehicles with unladen weight $\leq 2500\text{kg}$	22 Jul 2013

NP 428A

Licence No: S7514912C

5619772

NRIC No. **S7514912C**

Date of issue: **20-06-2016**

Address: **APT BLK 436 ANG MO KIO AVENUE 10 #12-1357 SINGAPORE 560436**





HOTLINE TEL: (65) 6419-0000
FAX: (65) 6415-3723

CERTIFICATE OF INSURANCE

MOTOR VEHICLES (THIRD-PARTY RISKS AND COMPENSATION) ACT (CHAPTER 189)
MOTOR VEHICLES (THIRD-PARTY RISKS AND COMPENSATION) RULES, 1980
ROAD TRANSPORT ACT, 1987 (MALAYSIA)
MOTOR VEHICLES (THIRD-PARTY RISKS) RULES, 1989 (MALAYSIA)

M 2 400

THIRD PARTY COMMERCIAL MOTOR POLICY EXCESS S\$1000.00 (Sect II)
CERTIFICATE NO. SKT1451P WINDSCREEN EXCESS NA
POLICY NO. 999994654

SUM INSURED NA
INSURING WITH COE/PARF Yes
SKT1451P
MARIC & PARTNERS PTE LTD

25 April 2018
24 April 2019

- 1) VEHICLE REGISTRATION NO.
- 2) NAME OF INSURED
- 3) EFFECTIVE DATE OF THE COMMENCEMENT OF INSURANCE FOR THE PURPOSES OF THE ACT
- 4) DATE OF EXPIRY OF INSURANCE
- 5) PERSON OR CLASSES OF PERSONS ENTITLED TO DRIVE*

*Any person who is driving on the Insured's order or with their permission.

S\$1,000.00 Section II Excess is applicable for driver who is above 22 years old and/or with minimum 2 years driving experience.

S\$2,000.00 Section II Excess is applicable for drivers who is 21 years old with minimum 1 year driving experience.

The policy does not cover drivers who are below 21 years old or less than 1 year driving experience.

Provided that the person driving is permitted in accordance with the licensing or other laws or regulations to drive the Motor Vehicle or has been so permitted and is not disqualified by order of a Court of Law or by reason of any enactment or regulation in that behalf from driving the Motor Vehicle.

6) LIMITATION AS TO USE*

- 1) Use for social, domestic, pleasure purposes and business purposes of Insured
- 2) Use for social, domestic, pleasure purposes and business purposes of any person whom the vehicle is hired.
- 3) Use for the carriage of passengers for hire or reward by any person to whom the vehicle is hired.

The Policy does not cover: 1) Use for tuition, driving test, racing, pace-making, reliability trial or speed-testing; 2) Use whilst drawing a trailer except the towing (other than for reward) of any one disabled mechanically propelled vehicle; 3) Use for any purpose in connection with the Motor Trade

LOSS OF USE Not Included

HIRE PURCHASE COMPANY NA

*Inoperative by Section II of the Motor Vehicles (Third-Party Risks and Compensation) Act (Chapter 189) and Section 95 of the Road Transport Act, 1987
to be included under these headings.

We hereby Certify that the policy to which this Certificate relates is issued in accordance with the provisions of the Motor Vehicles (Third-Party Risks and Compensation) Act (Chapter 189) and Part IV of the Road Transport Act, 1987 (Malaysia)

Issued in Singapore 12 Apr 2018

AIG Asia Pacific Insurance Pte. Ltd

500656-000
Cowell Insurance (Agency) Pte. Ltd.
8 Burn Road
#05-09 Trivex
Singapore 369977

AUTHORISED REPRESENTATIVE

SSPOEC

ORIGINAL

> Back to OneMotoring

Enquire PARF/COE Rebate for Registered Vehicle

Vehicle Owner Particulars

Owner ID Type:

Company

Owner ID:

0701N

Vehicle Details

Vehicle No.:

SKT1451P

Vehicle to be Exported:

Yes

Intended De-registration Date:

25 Jul 2018

Vehicle Make:

HONDA

Vehicle Model:

HONDA CIVIC 1.8L 5AT

Primary Colour:

White

Manufacturing Year:

2008

Engine No.:

R18A14009511

Chassis No.:

JHMFD16309S201625

Maximum Power Output:

103.0 kW (138 bhp)

Open Market Value:

\$25,978.00

Original Registration Date:

03 Dec 2008

First Registration Date:

03 Dec 2008

Transfer Count:

2

Actual ARF Paid:

\$25,978.00

Intended PARF Rebate Details

PARF Eligibility:

Yes

PARF Eligibility Expiry Date:

02 Dec 2018

PARF Rebate Amount:

\$12,989.00

Intended COE Rebate Details

COE Expiry Date:

02 Dec 2018

COE Category:

B - Car (1601cc & above)

COE Period(Years):

10

QP Paid:

\$4,889.00

COE Rebate Amount:

\$172.00

Total Rebate Amount:

\$13,161.00

The information contained herein is correct as at 25 Jul 2018

OK