

HWA SENG SPRAY PAINTING COMPANY

1 of 1

160 Sin Ming Drive, #05-11,

Sin Ming AutoCity

Singapore 575722

(Registration no :095744/00B)

Tel : 64533100, Fax 62669932

DATE OF ACCIDENT : 23/07/2018

YOUR INSURED

VEHICLE NO : SKN 6463D

Estimate repair cost to HONDA STREAM reg no : SLU 4498 T

1pc o/s/f fender	S\$	509.10
1pc o/s/f fender inner shield		81.50
1pc o/s headlamp		734.10
1pc front bumper		635.60
1pc front bumper retainer		16.10
1pc o/s/f sport rim		1266.20
		3242.60

	3242.60
Less 20%	648.52
	2594.08

Labour & misc charges

Panel knocking	600.00
Spray painting	700.00
Computer wheel alightment	120.00
	4014.08

4014.08

HWA SENG SPRAY PAINTING COMPANY

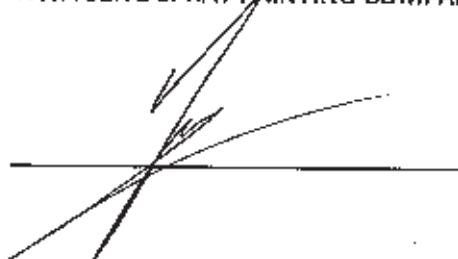

SINGAPORE ACCIDENT STATEMENT

IMPORTANT NOTICE

1. Please report correctly the details of the accident to speed up the claims process.
2. This Form must be completed by the Policyholder and/or the Authorised Driver.
3. Information provided must be as truthful and accurate as possible. Any willful misrepresentation or withholding of material facts may allow insurance companies to repudiate policy ability.
4. The issue and acceptance of this Form by insurance companies is not an admission of policy liability on the part of the insurance companies.
5. Any false reporting may be referred to the Police for Investigation.
6. This report will be forwarded by the Insurers of the GIA Records Management Centre established by the General Insurance Association of Singapore (GIA) for archiving and that copies of this report will, for a fee, be made available upon application by interested parties.
7. By the lodgement of this report to the insurers, you hereby consent to the archiving of this report at the centre and to copies of the report being made available aforesaid.

ACCIDENT STATEMENT

Data Of Report 23/07/2018 17:48
 Date Of Accident 23/07/2018 08:45
 Exact Location Of Accident OUTSIDE OF 53 UBI AVE 3
 Country/State of Loss SINGAPORE

DETAILS OF OWN VEHICLE

Vehicle Registration Number SLU4498T
 Insured/Policyholder
 Name Of Registered Owner THONG LEE LEASING PTE LTD
 Co Reg No 201509578W
 Email Address SEANHENGSI@GMAIL.COM
 Mobile Phone No (LOCAL) +65-86084719
 Alternative Phone No OFFICE-96919911
 Vehicle Particulars
 Manufacturer HONDA
 Model STREAM-1.8 (A)
 Exact Purpose for which vehicle was being used at time of accident WORK PURPOSE
 Are you claiming under your own insurance policy for repair to your vehicle? NO
 If No, Please state action to be taken THIRD PARTY
 Vehicle Category PRIVATE HIRE
 Insurance Company
 Name of Insurance Company NTUC INCOME INSURANCE CO-OPERATIVE LTD
 Type Of Coverage COMPREHENSIVE
 Fleet Policy NO
 Policy Number 5096388989
 Cover Note Number
 Driver
 Name of Driver SEAN HENG SUI
 NRIC No S9004623C
 Date Of Birth 02/02/1990
 Occupation OUTDOOR
 Date Of Driving Pass 09/01/2009
 Driving Experience 9 YEARS AND 6 MONTHS
 Gender MALE
 Mobile Number (LOCAL) +65-86084719
 Fax Number
 Contact Number OFFICE-96919911
 Email Address SEANHENGSI@GMAIL.COM

Address APT BLK 505D YISHUN STREET 51
#07-70 SINGAPORE

Postcode 764505

Was driver an employee of the Insured's Company NO

If No, Relationship of the Driver with the Insured OTHER - HIRER

Vehicle Registration Number of Driver's Own Vehicle -

Insurance Company of Driver's Own Vehicle -

General Information of the Accident

Type Of Accident SIDE SWIPE

Weather Conditions CLEAR

Road Surface DRY

Other Information

Was any foreign vehicle involved in this accident? NO

Number of vehicles involved in the accident 2

Was any body injured in the Accident? NO

Was any injured conveyed to hospital by ambulance? NO

Was any other material or property damaged? YES

I have been approached by unknown person(s) soliciting/offering accident claims assistance. NO

Number of Passengers (including Driver) 2

Passenger 1 NAME: : SYLVAIN
GENDER: : MALE

Details of Police Action

Was the accident reported to the police? NO

If Yes, Please state which Police Station

Was notice of intended Prosecution given? NO

If Yes, against whom?

Circumstances of Accident

REFER TO ATTACHED

Attachment(s)

Are accident photos available for attachment? YES

Was there any video captured by Car Camera? YES

Was there any audio recorded? NO

DETAILS OF OTHER VEHICLE PROPERTY 1

Vehicle Registration Number SKN6463D

Vehicle Make/Model/Colour

Details Of Properties

Vehicle Category PRIVATE CAR

Name of Driver KIM CHOO HAN

NRIC/Passport Number

Contact Number 97377958

Address

Postcode

Insurance Company Name

Nature Of Damage

No. Of Passenger (including Driver)

SKETCH PLAN

IMPORTANT NOTICE

1. Please report correctly the details of the accident to speed up the claims process.
2. This Form must be completed by the Policyholder and/or the Authorised Driver.
3. Information provided must be as truthful and accurate as possible. Any wilful misrepresentation or withholding of material facts may allow insurance companies to repudiate policy liability.
4. The issue and acceptance of this Form by insurance companies is not an admission of policy liability on the part of the insurance companies.
5. Any false reporting may be referred to the Police for investigation.
6. The report will be forwarded by the insurers of the GIA Records Management Centre established by the General Insurance Association of Singapore (GIA) for archiving and that copies of this report will for a fee be made available upon application by interested parties.
7. By the lodgment of this report to the insurers, you hereby consent to the archiving of this report at the centre and to copies of the report being made available aforesaid.
8. Consent under the Personal Data Protection Act (PDPA)

I understand, acknowledge, agree and consent that:

- (a) My insurer, my workshop and the General Insurance Association of Singapore ("GIA") may/are permitted to collect, use, disclose and/or process my personal data/personal information set out in this (form) and any other personal information provided by me or possessed by my insurer (collectively the "Personal Information") and disclose and transfer such Personal Information to all insurer(s) who have insured vehicle(s) involved in this accident (all insurer(s) who have insured vehicle(s) involved in this accident shall be collectively referred to as the "Insurers"), the Insurers' lawyers/law firms, the Monetary Authority of Singapore and any relevant government agency/authority (such as the police), for the purpose(s) of:
 - (i) processing, handling and/or dealing with my claims including the settlement of the claims and any necessary investigations relating to the claims;
 - (ii) investigating the accident and/or my claims;
 - (iii) carrying out and/or dealing with my instructions or responding to any enquiries by me;
 - (iv) administering my claims (including the mailing of correspondence, statements, invoices, reports or notices to me, which could involve disclosure of certain personal data about me to bring about delivery of the same as well as on the external cover of envelopes/mail packages); and/or
 - (v) complying with applicable law in administering, processing, handling and/or dealing with my claims (collectively the "Purposes")
- (b) all insurer(s) who have insured vehicle(s) involved in this accident and the Insurers' lawyers/law firms, may/are permitted to collect, use, disclose and/or process my Personal Information for one or more of the above Purposes; and
- (c) my Personal Information may/can be disclosed by any of the Insurers and/or GIA to their third party service providers or agents (including their lawyers/law firms), which may be sited outside of Singapore, for one or more of the above Purposes.
- (d) my Personal Information will also be collected and used to compile claims history for the purpose of fraud detection, investigation and management in present and all future claims.
- (e) the information so collected under (d) above may be shared / disclosed:
 - (i) to all Insurers and/or any other third parties that assist in evaluating, investigating, controlling or managing fraud, regulators, law enforcement and government agencies as reasonably required for the purposes stated, or
 - (ii) for complying with requirements under any regulations, laws or court orders.



Policyholder's Signature
Date & Time:

Driver's Signature
(If driver is not the policyholder)
Date & Time:

Reporting Centre Person's Signature
Name:
NRIC/FIN No.:

SKETCH PLAN

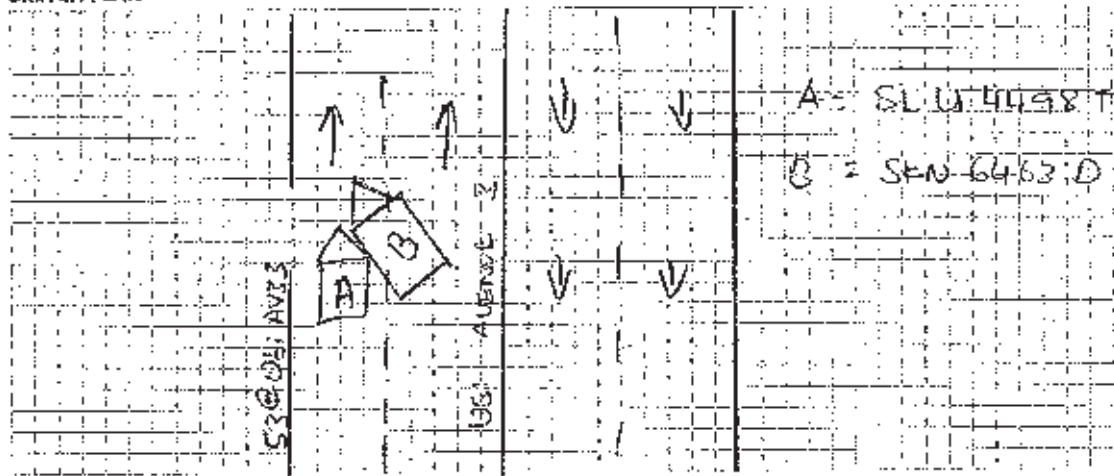

DESCRIBE CIRCUMSTANCES OF THE ACCIDENT

I was on Uhi Ave 3 on the way to CDC to Alight my passenger.
 I was hit by the Right front of my car, SLU4498T. It was a
 2 lane Road. I was on the Left Lane as I was going to turn left
 at the traffic Light junction. The Audi Driver turned left suddenly from the Right^{lane}
 and
 tried to go into the building at 53 @ ct: Ave 3 TRAVELITE.
 I honked, and swerved left and jammed onto the Brakes to try to Avoid him
 But he continued to turn left and enter the building which made me get hit
 on the Right front of my vehicle.

DECLARATION

I/We declare the foregoing particulars are true in every respect.

Policyholder's Signature
 Date & Time:

Driver's Signature
 (if driver is not the policyholder)
 Date & Time:

Reporting Centre Personnel's Signature
 Name:
 WRC/FIN No.:

4-1500 (Rev. 02/01/01)

Subject: Notification of Successful Vehicle Insurance Search for Receipt No.: ITNET-00000-180724-001077

From: LTA-VTL@lta.gov.sg

To: hsh.painter@yahoo.com

Date: Tuesday, 24 July 2018, 1:24:14 PM GMT+8

**Notification of Successful Vehicle Insurance Search for
Receipt No.: ITNET-00000-180724-001077**

Dear Sir/Madam

We wish to inform you that your transaction on "Enquire Vehicle Insurance Particulars" performed on 24 Jul 2018 was successful and the Receipt No. is ITNET-00000-180724-001077.

2. The details of the search results are as follow:

Vehicle No.	Search Date	Search Time	Search Result
-------------	-------------	-------------	---------------

SKN6463D	23 Jul 2018	08:45:00	AIG ASIA PACIFIC INSURANCE PTE. LTD.
----------	-------------	----------	--------------------------------------

3. Please contact our customer service officers at tel : 1800-CALL LTA (1800-2255 582) should you require further assistance.

4. Please do not reply to this auto-generated e-mail. If you have any feedback, please go to www.lta.gov.sg/feedback. You can also visit www.onemotoring.com.sg for more information.

5. Thank you.

If you are not the intended recipient of this communication, please delete it.

As it may contain confidential or official information, do not retain it or disclose the contents to any person as it may be an offence under the Official Secrets Act.

Certificate of Insurance

MOTOR VEHICLES (THIRD PARTY RISKS AND COMPENSATION) ACT (CHAPTER 189)
MOTOR VEHICLES (THIRD PARTY RISKS AND COMPENSATION) RULES, 1960
ROAD TRANSPORT ACT, 1987 (MALAYSIA)
MOTOR VEHICLES (THIRD PARTY RISKS) RULES, 1959 (MALAYSIA)

Certificate Number: 5096388989

Cover : drive CLASSIC

1. Index mark and Registration Number of Vehicle : SLU4498T
Chassis Number : JHMRN684085290823
2. Name of Policyholder : THONG LEE LEASING PTE LTD
3. Effective Date of Insurance : 01 Dec 2017
4. Expiry Date of Insurance : 30 Nov 2018
5. Persons or Classes of Persons entitled to drive#
(a) The Policyholder.
(b) Any other person who is driving on the Policyholder's order or with his/her permission.
Provided that the person driving is permitted in accordance with the licensing or other laws or regulations to drive the Motor Vehicle or has been so permitted and is not disqualified by order of a Court of Law or by reason of any enactment or regulation in that behalf from driving the Motor Vehicle.

6. Limitations as to Use#

- (a) Use for social domestic and pleasure purposes and in connection with the Policyholder's or Hirer's business.

This Policy does not cover

- (a) Use for racing, pace-making, reliability trial or speed-testing.
(b) Use for the carriage of goods (other than samples) in connection with any trade or business.
(c) Use for the carriage of passengers for reward purposes.
(d) Use for any purpose in connection with the Motor Trade.

Limitations rendered inoperative by Section 8 of the Motor Vehicle (Third Party Risks and Compensation) Act (Chapter 189) and Section 95 of the Road Transport Act, 1987 (Malaysia), are not to be included under these headings.

EXCESS (SECTION 1)	: S\$2,000
EXCESS (SECTION 2)	: S\$1,500
WINDSCREEN EXCESS	: S\$100
ADDITIONAL EXCESS	: N/A
UNNAMED DRIVER EXCESS	: PLEASE REFER OVERLEAF
REPAIR AT OWNER'S PREFERRED WORKSHOP	: NO
INSURE WITH COE	: YES
NCD PROTECTION	: NO
TRANSPORT ALLOWANCE	: NO
EXCESS WAIVER	: NO
PRIMARY DRIVER	: N/A
NAMED DRIVER (1)	: N/A
NAMED DRIVER (2)	: N/A
HIRE PURCHASE COMPANY	: THONG LEE TRADING (PTE) LTD
SUM INSURED	: MARKET VALUE OF INSURED VEHICLE AT TIME OF LOSS

I/We hereby Certify that the Policy to which this Certificate relates is issued in accordance with the provisions of the Motor Vehicles (Third Party Risks and Compensation) Act (Chapter 189) and Part IV of the Road Transport Act, 1987 (Malaysia)

Agency : THONG LEE TRADING PTE LTD (00000613251)

Date of Issue : 01 Dec 2017 11:06 hrs

For NTUC INCOME INSURANCE CO-OPERATIVE LIMITED



Countersigned By:

Authorised Officer

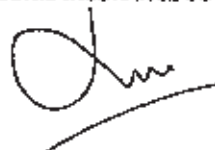

Chief Executive