

## SINGAPORE ACCIDENT STATEMENT

### IMPORTANT NOTICE

1. Please report correctly the details of the accident to speed up the claims process.
2. This Form must be completed by the Policyholder and/or the Authorised Driver.
3. Information provided must be as truthful and accurate as possible. Any wilful misrepresentation or withholding of material facts may allow insurance companies to repudiate policy ability.
4. The issue and acceptance of this Form by insurance companies is not an admission of policy liability on the part of the insurance companies.
5. Any false reporting may be referred to the Police for investigation.
6. This report will be forwarded by the insurers of the GIA Records Management Centre established by the General Insurance Association of Singapore (GIA) for archiving and that copies of this report will, for a fee, be made available upon application by interested parties.
7. By the lodgement of this report to the insurers, you hereby consent to the archiving of this report at the centre and to copies of the report being made available aforesaid.

### ACCIDENT STATEMENT

Date Of Report	24/07/2018 12:31
Date Of Accident	23/07/2018 17:00
Exact Location Of Accident	ALONG PIE TWDS CHANGI BEFORE THOMSON EXIT
Country/State of Loss	SINGAPORE

### DETAILS OF OWN VEHICLE

Vehicle Registration Number	SLR950X
<b>Insured/Policyholder</b>	
Name Of Registered Owner	LCRF PTE LTD
Co Reg No	201624597k
Email Address	REPORTING@AUTOINSURE.COM.SG
Mobile Phone No	
Alternative Phone No	Office-31572626

### Vehicle Particulars

Manufacturer	MAZDA
Model	3-1.5 SEDAN EU6 (A)
Exact Purpose for which vehicle was being used at time of accident	
Are you claiming under your own insurance policy for repair to your vehicle?	NO
If No, Please state action to be taken	THIRD PARTY
Vehicle Category	PRIVATE HIRE

### Insurance Company

Name of Insurance Company	AIG ASIA PACIFIC INSURANCE PTE. LTD.
Type Of Coverage	COMPREHENSIVE
Fleet Policy	YES
Policy Number	999994988
Cover Note Number	

### Driver

Name of Driver	HENG KAR SIONG (WANG QIAOXIONG)
NRIC No	S8139265Z
Date Of Birth	01/12/1981
Occupation	OUTDOOR
Date Of Driving Pass	26/02/2003
Driving Experience	15 YEARS AND 4 MONTHS

Gender	MALE
Mobile Number	(LOCAL) +65-90930810
Fax Number	
Contact Number	
E-Mail Address	NOEMAIL
Address	30 SEGAR RD #04-02
Postcode	677721
Was driver an employee of the Insured's Company	NO
If No, Relationship of the Driver with the Insured	OTHER - HIRER
Vehicle Registration Number of Driver's Own Vehicle	-
	-
	-
Insurance Company of Driver's Own Vehicle	-
	-
	-

#### General Information of the Accident

Type Of Accident	CHAIN COLLISION
Weather Conditions	CLEAR
Road Surface	DRY

#### Other Information

Was any foreign vehicle involved in this accident?	NO
Number of vehicles involved in the accident	
Was any body injured in the Accident?	YES
Was any injured conveyed to hospital by ambulance?	NO
Was any other material or property damaged?	YES
I have been approached by unknown person(s) soliciting/offering accident claims assistance.	NO
Number of Passengers (Including Driver)	2
Passenger 1	Name: : NA Gender: : Male

#### Details of Police Action

Was the accident reported to the police?	NO
If Yes, Please state which Police Station	
Was notice of intended Prosecution given?	NO
If Yes, against whom?	

#### Circumstances of Accident

REFER TO ATTACHMENT

#### Attachment(s)

Are accident photos available for attachment?	YES
Was there any video captured by Car Camera?	YES
Was there any audio recorded?	NO

#### DETAILS OF OTHER VEHICLE PROPERTY 1

Vehicle Registration Number	RD6164L
Vehicle Make/Model/Colour	
Details Of Properties	
Vehicle Category	PRIVATE CAR
Name of Driver	LIEW CHONG WAN
NRIC/Passport Number	S1422311H

Contact Number	97865944
Address	
Postcode	
Insurance Company Name	
Nature Of Damage	
No. Of Passenger (Including Driver)	

#### DETAILS OF OTHER VEHICLE PROPERTY 2

Vehicle Registration Number	SLL8108R
Vehicle Make/Model/Colour	
Details Of Properties	
Vehicle Category	PRIVATE CAR
Name of Driver	PHEE SOO JAY LOUIS
NRIC/Passport Number	S7104703B
Contact Number	97968155
Address	
Postcode	
Insurance Company Name	
Nature Of Damage	
No. Of Passenger (Including Driver)	

#### DETAILS OF INJURED PERSON 1

Name	HENG KAR SIONG (WANG QIAOXIONG)
Approximate Age	
Injuries Sustain	
Injured person in which vehicle?	
Were seat belts worn?	
Was this injured conveyed to hospital by ambulance?	
Address	
Postcode	

## Accident Sketch Plan

### SKETCH PLAN

#### IMPORTANT NOTICE

1. Please report correctly the details of the accident to speed up the claims process.
2. This Form must be completed by the Policyholder and/or the Authorised Driver.
3. Information provided must be as truthful and accurate as possible. Any wilful misrepresentation or withholding of material facts may allow insurance companies to repudiate policy liability.
4. The issue and acceptance of this Form by insurance companies is not an admission of policy liability on the part of the insurance companies.
5. Any false reporting may be referred to the Police for investigation.
6. The report will be forwarded by the Insurers of the GIA Records Management Centre established by the General Insurance Association of Singapore (GIA) for archiving and that copies of this report will for a fee be made available upon application by interested parties.
7. By the lodgment of this report to the insurers, you hereby consent to the archiving of this report at the centre and to copies of the report being made available aforesaid.
8. Consent under the Personal Data Protection Act (PDPA)

I understand, acknowledge, agree and consent that:

- (a) My insurer, my workshop and the General Insurance Association of Singapore ("GIA") may/are permitted to collect, use, disclose and/or process my personal data/personal information set out in this form and any other personal information provided by me or possessed by my insurer (collectively the "Personal Information") and disclose and transfer such Personal Information to all insurer(s) who have insured vehicle(s) involved in this accident (all insurer(s) who have insured vehicle(s) involved in this accident shall be collectively referred to as the "Insurers"), the Insurers' lawyers/law firms, the Monetary Authority of Singapore and any relevant government agency/authority (such as the police), for the purpose(s) of:
- (i) processing, handling and/or dealing with my claims including the settlement of the claims and any necessary investigations relating to the claims;
  - (ii) investigating the accident and/or my claims;
  - (iii) carrying out and/or dealing with my instructions or responding to any enquiries by me;
  - (iv) administering my claims (including the mailing of correspondence, statements, invoices, reports or notices to me, which could involve disclosure of certain personal data about me to bring about delivery of the same as well as on the external cover of envelopes/mail packages); and/or
  - (v) complying with applicable law in administering, processing, handling and/or dealing with my claims (collectively the "Purposes")
- (b) all insurer(s) who have insured vehicle(s) involved in this accident; and the Insurers' lawyers/law firms, may/are permitted to collect, use, disclose and/or process my Personal Information for one or more of the above Purposes; and
- (c) my Personal Information may/can be disclosed by any of the Insurers and/or GIA to their third party service providers or agents (including their lawyers/law firms), which may be sited outside of Singapore, for one or more of the above Purposes.
- (d) my Personal Information will also be collected and used to compile claims history for the purpose of fraud detection, investigation and management in present and all future claims.
- (e) the information so collected under (d) above may be shared / disclosed:
- (i) to all insurers and/or any other third parties that assist in evaluating, investigating, controlling or managing fraud, regulators, law enforcement and government agencies as reasonably required for the purposes stated, or
  - (ii) for complying with requirements under any regulations, laws or court orders.

  
Policyholder's Signature  
Date & Time:

 10-30am  
24/7/2018  
Driver's Signature  
(If driver is not the policyholder)  
Date & Time:

  
Reporting Centre Personnel's Signature  
Name:  
NRIC/FIN No.:

```

graph LR
    A[A] --> B[B]
    B[B] --> C[C]
  
```

A: 8C2A50x  
B: RD6164L  
C: 8LL8108K

On 25/7/2012 around 17:00hrs. I was travelling along PE twds  
Changi before Thomson Exit. There was heavy traffic. Vehicle instant  
of me slow down & stopped. I managed to stop in time. Suddenly  
vehicle B hit me from the rear and the impact was too huge  
and push me hit onto vehicle C.

I/We declare the foregoing particulars are true in every respect. 1030am

Policyholder's Signature \_\_\_\_\_  
Date & Time: \_\_\_\_\_

24/7/2018  
Driver's Signature  
(If driver is not the policyholder)  
Date & Time:

Reporting Centre Personnel's Signature  
Name:  
NRIC/FIN No.:

REPUBLIC OF SINGAPORE  
IDENTITY CARD NO. S8139265Z



Name  
HENG KAR SIONG  
(WANG QIAOXIONG)  
王巧雄  
Race  
CHINESE  
Date of birth  
01-12-1981  
Sex  
M  
Country of birth  
SINGAPORE

REPUBLIC OF SINGAPORE DRIVING LICENCE

License Number S8139265Z

Name  
HENG KAR SIONG  
(WANG QIAOXIONG)

Expiry Date: 01 Dec 1981  
Issue Date: 31 Aug 2010



Land Transport Authority

VOCATIONAL LICENCE

License No. S8139265Z

Name: HENG KAR SIONG

Issue Date: 11/5/2012

Please visit [www.lta.gov.sg](http://www.lta.gov.sg) to check the status of this vocational licence



NRIC No. S8139265Z



Date of issue  
16-07-2012

30 SEGAR ROAD #04-02  
SINGAPORE 677721

NRIC No.: S8139265Z Date: 23/12/2014 (R)

YOU ARE LICENSED TO DRIVE VEHICLES IN THE FOLLOWING CLASS

	EFFECTIVE DATE
Class 12: Motorcycles <= 200 CC	01 Oct 2010
Class 2: Motor cars <= 2000 kg with <= 7 passengers, excluding of the driver; and motor tractors/trailers <= 2000 kg	16 Feb 2012
Class 4: Heavy motor cars and motor tractors > 2000 kg	10 Jun 2013

S / No. 9000132278

License No: S8139265Z



This card is not transferable and is the property of the Land Transport Authority (LTA). It must be surrendered to the LTA on request. If found, please return to LTA, 10 Sui Ming Drive, Singapore 575701.

Type	Description	Issue Date
02	TAXI VL	11/05/2012





Accident Photo

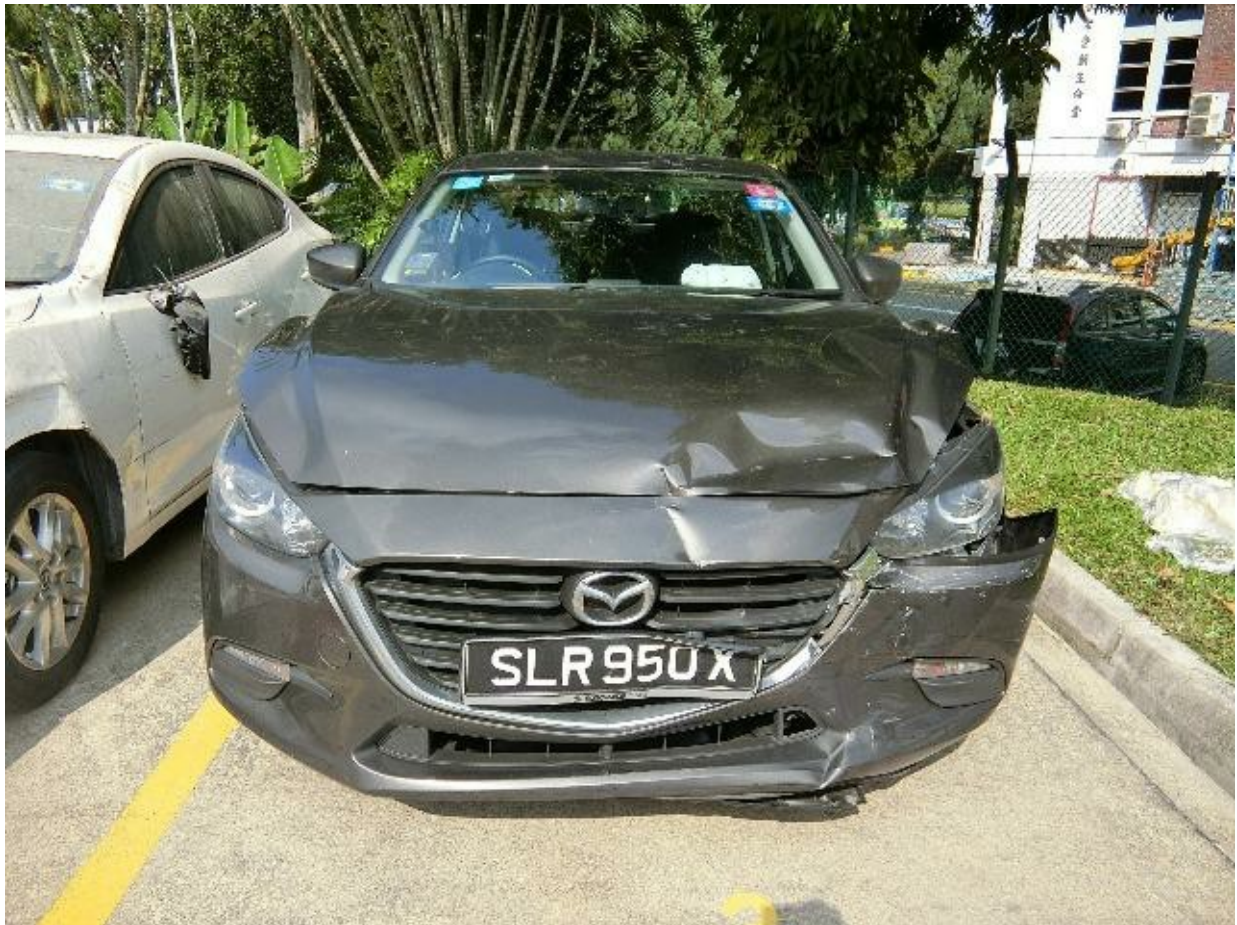

Accident Photo





Accident Photo



Accident Photo



Accident Photo





Accident Photo





Accident Photo



Accident Photo



Accident Photo





Accident Photo





Accident Photo



Accident Photo



Accident Photo





Accident Photo





Accident Photo

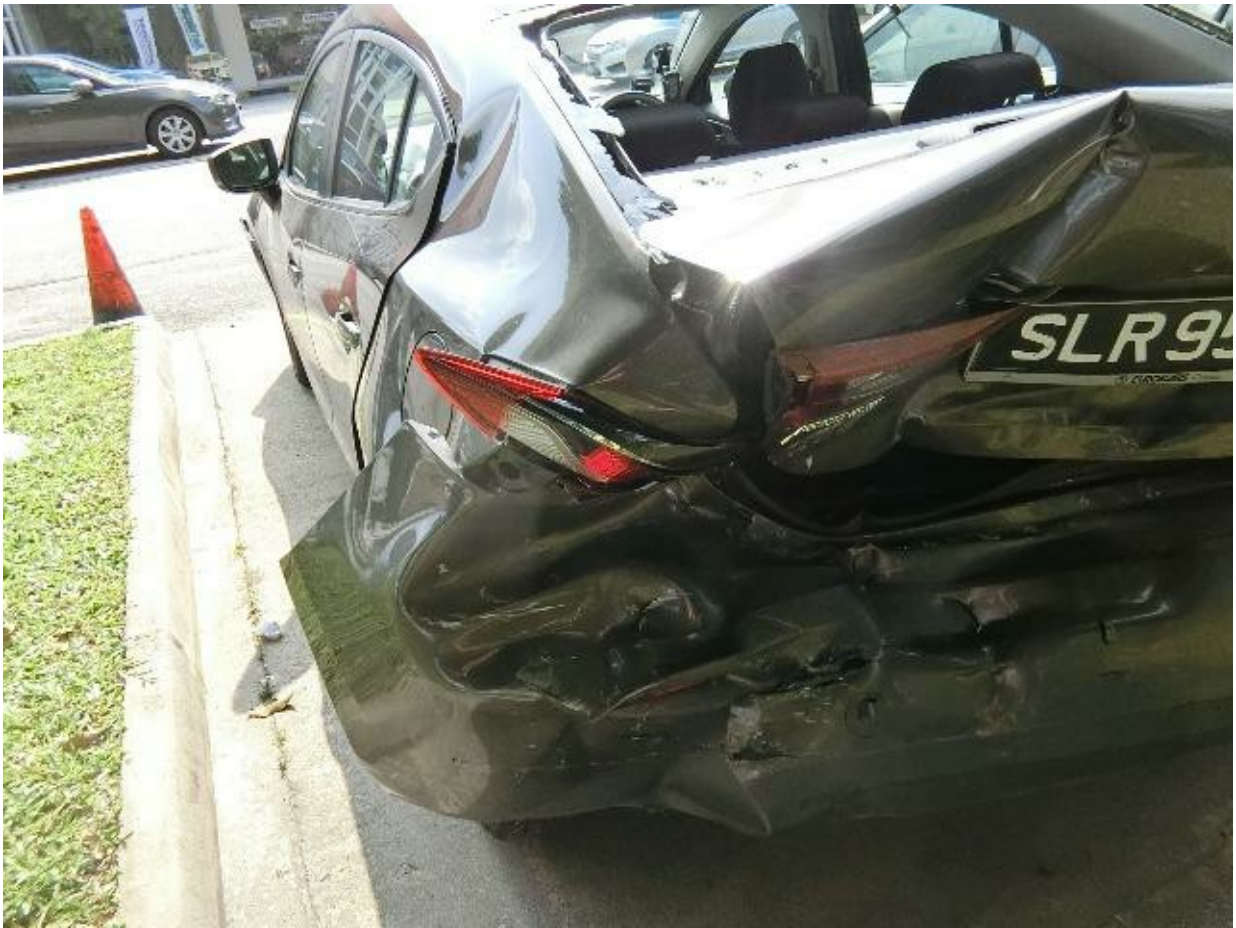

**Accident Photo**



Accident Photo





Accident Photo



Accident Photo



Accident Photo





Accident Photo



Accident Photo





Accident Photo





Accident Photo



Accident Photo



Accident Photo





Accident Photo



Accident Photo



Accident Photo





Accident Photo



Accident Photo

