

Special Instruction:

Y/S: \$ 6000.00

From (Person): Norsiah of ATU Date/Time: 19/07/2018
Estimated Cost: _____ Bill to: _____

Third Parties:

Claimant:

Surveyor: Sincere Appraisals

Workshop: 3 Motuswerkz

OD(TP Re-inspection) / Evaluation

To Inspect Vehicle No: SLL 7842K Insured: SLQ 606X

at Workshop m/s 3 motorwerke Tel: _____
of 25 Kalsi Bukit Rd 4 #01-40

Policy No: _____ Claim No: 098797547856003

Sum Insured: _____ Excess: _____

Make of Veh: _____ D.O.A. 29.07.2017

(Client's Record)

31.07.2018 (Tuesday) @ 1pm

H.O.D. Endorsement/Date: _____

Date/Time: _____ Person Contacted: _____ Vehicle IN / OUT _____

Date/Time: 9/1/18 Confirmed with _____ Final Fig _____, _____ days (Red \$ _____ / _____ %; Original 7 days)

Date/Time: 24/8/18 Submit Final Fig 2700, 5 days (Red \$ 3300 / 85 %; Original 7 days)

[illegible]

Para(1) : Parts found not replaced (To highlight *R or UB, LR, Etc*)

Para(2) : Comments on consistency of damages (Parts Not Consistent : NC)
--

RECEIVED 29 AUG 2018

Para(3) : Nett Value

Market Value :

Salvage Value :

Nett Value : _____

1) Date/Time 23/8/18 File Pass to WJH

3) Date/Time _____ File Pass to _____

5) Date/Time _____ File Pass to _____

Inspected/
Evaluated by:

2) Date/Time _____ File Return to _____

4) Date/Time File Return to

6) Date/Time File Return to

Fee Charged:

Basic & Add

Transport

Photos

Others

Total

Date: _____

200

200

Catherine Chong (LKK Auto)

From: Md Noor, Norsiah <Norsiah.MdNoor@aig.com>
Sent: Thursday, 19 July, 2018 5:34 PM
To: Catherine Chong (LKK Auto)
Cc: sur@lkkauto.com
Subject: FW: Re-inspection YOUR REF: 0987975478SG OO3 OUR REF: 510210.J

Dear Catherine,

Please assist to conduct Re-inspection.

SLL 7842K

Details as below:

Date: 31.07.2018 (Tuesday)

Time: 1p.m.

Venue: 3 Motorwerkz Concept Pte Ltd
25 Kaki Bukit Road 4 #01-40 Singapore 417800

Thank you

Norsiah Md Noor
AIG
Complex Claims Examiner
Claims | AIG Asia Pacific Insurance Pte Ltd
78 Shenton Way #08-16 Singapore 079120
Tel +(65) 6419-1606 | Fax +(65) 6835-7417
Norsiah.MdNoor@aig.com | www.aig.com.sg

IMPORTANT NOTICE:

The information in this email (and any attachments) is confidential. If you are not the intended recipient, you must not use or disseminate the information. If you have received this email in error, please immediately notify me by "Reply" command and permanently delete the original and any copies or printouts thereof. Although this email and any attachments are believed to be free of any virus or other defect that might affect any computer system into which it is received and opened, it is the responsibility of the recipient to ensure that it is virus free and no responsibility is accepted by AIG for any loss or damage arising in any way from its use.

From: Sherlyn [mailto:riaz@justice.com.sg]
Sent: Thursday, July 19, 2018 4:38 PM
To: Md Noor, Norsiah
Subject: RE: YOUR REF: 0987975478SG OO3 OUR REF: 510210.J

WITHOUT PREJUDICE

Dear Norsiah,

We refer to the request of re-inspection.

Our client would like to arrange RI on :

Date: 31.07.2018 (Tuesday)

Time: 1p.m.

Venue: 3 Motorwerkz Concept Pte Ltd

25 Kaki Bukit Road 4 #01-40 Singapore 417800

In the meantime, our client propose downtime fee of \$40.00 for re-inspection.

Kindly confirm the above urgently.

Regards,

Sherlyn

RIAZ LLC

Tel: 6534 0110

Fax: 6534 0220

Disclaimer: This message is privileged and confidential and is intended solely for the named recipient. If you are not the intended recipient, you are hereby notified that any dissemination or copying of this communication is strictly prohibited. If this e-mail has reached you in error, please delete the e-mail immediately and inform us of the error by sending an e-mail to riaz@justice.com.sg. though internet communications cannot be guaranteed to be secure or error-free as information could be intercepted, corrupted, lost or infected with viruses, we have scanned this message to minimise the possibility of corruption.

IMPORTANT NOTICE:

The information in this email (and any attachments) is confidential. If you are not the intended recipient, you must not use or disseminate the information. If you have received this email in error, please immediately notify me by "Reply" command and permanently delete the original and any copies or printouts thereof. Although this email and any attachments are believed to be free of any virus or other defect that might affect any computer system into which it is received and opened, it is the responsibility of the recipient to ensure that it is virus free and no responsibility is accepted by American International Group, Inc. or its subsidiaries or affiliates either jointly or severally, for any loss or damage arising in any way from its use.

PRS
RICHARD

REF: A117

DAR

ASSIGNMENT

From: _____ Date: 01082017

Estimated Cost:

OD / TP / WS / TP RES / OD RES / EVA / INV / MV

To inspect Vehicle No: SLL 7842K

at Workshop m/s 3 Motorwerkz

of 25 Kaki Bukit Rd 4 #01-42

Insured:

Policy No:

Claims No:

Sum Insured: _____ Excess: _____

(Client's Record)

Make of Veh:

(Policy Condition)

Remark: The veh had commenced its repair at the time of inspection.

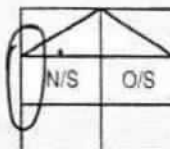

Bal. or Market Value:

IDAC Accident Rpt: _____ Consistent?: Yes or No

GIA / PR Seen: _____ Consistent?: Yes or No

Est. Repairs: 4 days Res.: Yes or No

Lum Sum: _____ % 3 Val.: Yes or No

CA / REV / REP. / 24 HRS

Date: _____ Person Contacted: _____

Vehicle: IN / OUT

Veh No: SLL 7842K Yr Regn: 2017 / mar 09

Type: M.Car / M.Cycle / Bus / Van / Lorry / Taxi / Prime Mover /

Truck / Trailer or

Make: Honda Vezel 1.8X CVT c.c. 1496

Colour: Green A/C: Insured / Std / NI / NA

Sp. Reading: 9799 T/Radio: Insured / Std / NI / NA

Eng/No:

C/No: RU1-1208943

Gen. Cond: Good / Fair / Poor / Burnt

Steering: In order / Jammed / Leaked / Burnt or

Brake: In order / Jammed / Leaked / Burnt or

Modi: Nil / S/Rim / STD A/Rim or

Tyre Size: F: 215 / 60 / R16

R: 215 / 60 / R16

BS: DUN / EXNOVA / GY / FS / LIZA / MIC / OHTSU / PIR / SUMI /

TOYO / YOKO or

Front

Rear

R/Bal. 7 mm R/Bal. 7 mm

L/Bal. 7 mm L/Bal. 7 mm

D.O.A. 29/7 D.O.I. 1/8 12:25pm

Survey held at 3 Motorwerkz.

Des. of Damages: Frt / Rear / O/S / (N/S) / U/C / Rooftop or

The U/C / Chassis frame / Body Structure affected due to collision.

Date / Time Action / Instruction

Date/Time, File Pass to?

☐ : Preli. Report

1) 13092017

☐ : Final Report

Date/Time, File Return to?

2)

Days Of Repair:

Resurvey No. of Trip:

Survey Fee:

Transportation:

Add Fee: ☐ Site Insp (\$

☐ Interview (\$

☐ Tech. Invs (\$

☐ Weekend (\$

) S + RS. Si

) Photos

) Others

Report Format : PRS

Lump Sum / I.B.I: (\$

TOTAL

MOTOR CAR LH

Vehicle No: SLL 7842 K

Left Portion

NAC	INC	Item	CON	AC	Qty
1255	995326	Frt LH Door	DT	R	
1256	995140	Frt LH Door Protector			
1257	995104	Frt LH Door Hinge			
1258	995142	Frt LH Door Wing Mirror			
1259	995102	Frt LH Door Garnish			
1260	991593	Frt LH Door Glass Outer Moulding			
1261	991588	Frt LH Door Glass Inner Moulding			
1262	995103	Frt LH Door Glass			
1263	991595	Frt LH Door Glass Regulator			
1264	991596	Frt LH Door Glass Regulator Motor			
1265	991662	Frt LH Door Rubber			
1266	991636	Frt LH Door Outer Handle			
1267	991607	Frt LH Door Inner Handle			
1268	991625	Frt LH Door Lock w/Key			
1269	991624	Frt LH Door Lock			
1270	991562	Frt LH Door Central Lock			
1271	991675	Frt LH Door Switch			
1272	991617	Frt LH Door Inner Trim Board			
1273	991568	Frt LH Door Checker			
1274	991575	Frt LH Door Felt			
1275	991688	Frt LH Door Wire Harness			
1276	991683	Frt LH Door Window Glass Pillar			
1277	991640	Frt LH Door Outer Pillar			
1278	991613	Frt LH Door Inner Pillar			
1279	991646	Frt LH Door Pillar Inner Garnish			
1280	990554	Centre Pillar LH			
1281	990542	Centre Inner Pillar LH			
1282	990517	Centre Pillar Upper Garnish LH			
1283	990564	Centre Pillar Lower Garnish LH			
1284	991670	Frt LH Door Step Garnish			
1285	994052	Rocker Panel LH			
1286	994049	Rocker Panel Inner Panel LH			
1287	994046	Rocker Panel Garnish LH			
1288	994055	Rocker Panel Outer Side Skirt LH			
1004	991300	Frt Bumper			
1006	991325	Frt Bumper Bracket			
1007	991462	Frt Bumper Side Retainer			
1008	991433	Frt Bumper Reinforcement			
1010	991468	Frt Bumper Sponge			
1011	991427	Frt Bumper Protector			
1014	991301	Frt Bumper Moulding			
1015	991407	Frt Bumper Lower Spoiler			
1029	995153	Frt LH Headlamp Assy	BR	V	1
1031	995088	Frt LH Side Lamp			
1096	995070	Frt LH Fender	BUL	V	1
1098	995147	Frt LH Fender Lamp inner shield	TR	V	1
1099	995148	Frt LH Fender Protector	DM	V	1
		Frt LH TYRE RIM	SCR	R	
		Frt LH Shock Absorber			
		" " KAUCKE			
		" " wheel bearing			
		" " lower upper arm			

No of Items:

911

Assessor:

RICHARD

18/8

(4 days)

NAC	INC	Item	CON	AC	Qty
1289	995156	Rear LH Door			
1290	993282	Rear LH Door Protector			
1291	995194	Rear LH Door Hinge			
1292	993238	Rear LH Door Garnish			
1293	993278	Rear LH Door Glass Outer Moulding			
1294	993231	Rear LH Door Glass Inner Moulding			
1295	995190	Rear LH Door Glass			
1296	993238	Rear LH Door Glass Regulator			
1297	995192	Rear LH Door Glass Regulator Motor			
1298	993294	Rear LH Door Rubber			
1299	993275	Rear LH Door Outer Handle			
1300	993250	Rear LH Door Inner Handle			
1301	993261	Rear LH Door Lock			
1302	993256	Rear LH Door Inner Trim Board			
1303	993218	Rear LH Door Checker			
1304	993230	Rear LH Door Glass Channel			
1305	993242	Rear LH Door Glass Triangle Garnish			
1306	993285	Rear LH Door 1/4 Glass			
1307	993288	Rear LH Door 1/4 Glass Rubber			
1308	993287	Rear LH Door 1/4 Glass Pillar			
1309	993305	Rear LH Door Step Garnish			
1310	993309	Rear LH Door Switch			
1311	994070	Roof Top Panel			
1312	994098	Roof Top Moulding			
1313	994085	Roof Top Air-bag			
1314	994084	Roof Top Air-bag Sensor			
1315	994083	Roof Top Air-bag Control Unit			
1141	992958	Rear Bumper			
1147	992976	Rear Bumper Bracket			
1148	993068	Rear Bumper Side Retainer			
1149	993045	Rear Bumper Reinforcement			
1151	993077	Rear Bumper Sponge			
1153	993040	Rear Bumper Protector			
1155	993026	Rear Bumper Moulding			
1157	993023	Rear Bumper Lower Spoiler			
1163	993851	Rear LH Taillamp			
1218	993436	Rear LH Fender			
1219	993449	Rear LH Fender Protector			
1136	990247	Sticker			

11/9/2017

Claim Documents

*SLL7842K (0987975478SG)
[SLQ606X]
TP
Nor'ain Binte Noordin
Jul 29 2017 12:00AM
[LIU YIFA]
3 Motorwerkz Concepts Pte Ltd

Upload Documents		Upload Photos	Compose New Letter	Upload Video	Upload Audio	View
						Use Viewer
Photos/Images					3 per page	<input checked="" type="checkbox"/>
No	Relabel/Reorder	LKK Auto Consultants Pte Ltd (HQ)			Thumbnail	Print
1	08/09/17 14:01	General View			 Load JPG	<input checked="" type="checkbox"/>
2	08/09/17 14:01	General View			 Load JPG	<input checked="" type="checkbox"/>
3	08/09/17 14:01	General View			 Load JPG	<input checked="" type="checkbox"/>
4	08/09/17 14:01	General View			 Load JPG	<input checked="" type="checkbox"/>
5	08/09/17 14:01	General View			 Load JPG	<input checked="" type="checkbox"/>
6	08/09/17 14:01	General View			 Load JPG	<input checked="" type="checkbox"/>
7	08/09/17 14:01	General View			 Load JPG	<input checked="" type="checkbox"/>
8	08/09/17 14:01	General View			 Load JPG	<input checked="" type="checkbox"/>
9	08/09/17 14:01	General View			 Load JPG	<input checked="" type="checkbox"/>
10	08/09/17 14:01	General View			 Load JPG	<input checked="" type="checkbox"/>
11	08/09/17 14:01	General View			 Load JPG	<input checked="" type="checkbox"/>
12	08/09/17 14:01	General View			 Load JPG	<input checked="" type="checkbox"/>
13	08/09/17 14:01	Chassis Number			 Load JPG	<input checked="" type="checkbox"/>
14	08/09/17 14:01	Odometer Reading			 Load JPG	<input checked="" type="checkbox"/>
15	08/09/17 14:07	Photographs of Damaged Parts			 Load JPG	<input checked="" type="checkbox"/>
16	08/09/17 14:07	Photographs of Damaged Parts			 Load JPG	<input checked="" type="checkbox"/>
17	08/09/17 14:07	Photographs of Damaged Parts			 Load JPG	<input checked="" type="checkbox"/>
18	08/09/17 14:07	Photographs of Damaged Parts			 Load JPG	<input checked="" type="checkbox"/>
19	08/09/17 14:07	Photographs of Damaged Parts			 Load JPG	<input checked="" type="checkbox"/>
20	08/09/17 14:07	Photographs of Damaged Parts			 Load JPG	<input checked="" type="checkbox"/>
21	08/09/17 14:07	Photographs of Damaged Parts			 Load JPG	<input checked="" type="checkbox"/>
22	08/09/17 14:07	Photographs of Damaged Parts			 Load JPG	<input checked="" type="checkbox"/>
23	08/09/17 14:07	Photographs of Damaged Parts			 Load JPG	<input checked="" type="checkbox"/>
24	08/09/17 14:07	Photographs of Damaged Parts			 Load JPG	<input checked="" type="checkbox"/>
25	08/09/17 14:07	Photographs of Damaged Parts			 Load JPG	<input checked="" type="checkbox"/>
26	08/09/17 14:07	Photographs of Damaged Parts			 Load JPG	<input checked="" type="checkbox"/>
27	08/09/17 14:07	Photographs of Damaged Parts			 Load JPG	<input checked="" type="checkbox"/>
28	08/09/17 14:07	Photographs of Damaged Parts			 Load JPG	<input checked="" type="checkbox"/>
29	08/09/17 14:07	Photographs of Damaged Parts			 Load JPG	<input checked="" type="checkbox"/>
30	08/09/17 14:07	Photographs of Damaged Parts			 Load JPG	<input checked="" type="checkbox"/>
31	08/09/17 14:07	Photographs of Damaged Parts			 Load JPG	<input checked="" type="checkbox"/>
32	08/09/17 14:07	Photographs of Damaged Parts			 Load JPG	<input checked="" type="checkbox"/>
33	08/09/17 14:07	Photographs of Damaged Parts			 Load JPG	<input checked="" type="checkbox"/>
34	08/09/17 14:07	Photographs of Damaged Parts			 Load JPG	<input checked="" type="checkbox"/>
35	08/09/17 14:07	Photographs of Damaged Parts			 Load JPG	<input checked="" type="checkbox"/>
36	08/09/17 14:07	Photographs of Damaged Parts			 Load JPG	<input checked="" type="checkbox"/>
37	08/09/17 14:07	Photographs of Damaged Parts			 Load JPG	<input checked="" type="checkbox"/>

38	08/09/17 14:07	Photographs of Damaged Parts		Load JPG	<input checked="" type="checkbox"/>
39	08/09/17 14:07	Photographs of Damaged Parts		Load JPG	<input checked="" type="checkbox"/>
40	08/09/17 14:07	Photographs of Damaged Parts		Load JPG	<input checked="" type="checkbox"/>
41	08/09/17 14:07	Photographs of Damaged Parts		Load JPG	<input checked="" type="checkbox"/>
42	08/09/17 14:07	Photographs of Damaged Parts		Load JPG	<input checked="" type="checkbox"/>
43	08/09/17 14:07	Photographs of Damaged Parts		Load JPG	<input checked="" type="checkbox"/>
44	08/09/17 14:07	Photographs of Damaged Parts		Load JPG	<input checked="" type="checkbox"/>
45	08/09/17 14:07	Photographs of Damaged Parts		Load JPG	<input checked="" type="checkbox"/>
46	08/09/17 14:08	Photo After Spray		Load JPG	<input checked="" type="checkbox"/>
47	08/09/17 14:08	Photo After Spray		Load JPG	<input checked="" type="checkbox"/>
48	08/09/17 14:08	Photo After Spray		Load JPG	<input checked="" type="checkbox"/>
49	08/09/17 14:08	Photo After Spray		Load JPG	<input checked="" type="checkbox"/>
50	08/09/17 14:08	Photo After Spray		Load JPG	<input checked="" type="checkbox"/>
51	08/09/17 14:08	Photo After Spray		Load JPG	<input checked="" type="checkbox"/>
52	08/09/17 14:08	Photo After Spray		Load JPG	<input checked="" type="checkbox"/>
53	08/09/17 14:08	Photo After Spray		Load JPG	<input checked="" type="checkbox"/>
54	08/09/17 14:08	Photo After Spray		Load JPG	<input checked="" type="checkbox"/>
55	08/09/17 14:08	Photo After Spray		Load JPG	<input checked="" type="checkbox"/>
56	08/09/17 14:08	Photo After Spray		Load JPG	<input checked="" type="checkbox"/>
Documentation			1 per page <input type="checkbox"/>		
No	Finalized On	AIG Asia Pacific Insurance Pte. Ltd. (SG)	Thumbnail <input type="checkbox"/>		
1	11/09/17 16:05	OI GIA REPORT		Load PDF	<input type="checkbox"/>

Documents Checklist

DOCUMENTS CHECKLIST		Reset	Save	Print
There are no document checklists configured.				
Our Checklist Remarks - LKK Auto Consultants Pte Ltd (HQ) <div style="border: 1px solid black; height: 100px; width: 100%;"></div>				
Show Remarks To: <input type="checkbox"/> Handling Insurer <small>Note: Remarks are private unless you show it to other parties.</small>				

LKK Auto Consultants Pte Ltd (Co. Reg. No: 199607198R)

51 Ubi Ave 1 #01-25, Paya Ubi Industrial Park

Singapore 408933

Tel: 6256-3561 Fax: 6844-8805 Email: sur@lkkauto.com; assignments@lkkauto.com

VEHICLE DAMAGE INSPECTION REPORT

Our File No: CS3/AIG17014701/JBE2
Date: 19/09/2017

REFERENCE

Handling Insurer: AIG Asia Pacific Insurance Pte. Ltd. Policy No:
Claimant Vehicle No: SLL7842K Insured Vehicle No: SLQ606X
Date of Loss: 29/07/2017 Nature of Claim: TP Claim No: 0987975478SG

DESCRIPTION & IDENTIFICATION OF VEHICLE

Reg No: SLL7842K
Make & Model: HONDA VEZEL, 1.5 (A) Engine No: L15B4408943
Reg. Date: 09/03/2017 (Man. Year: 2016) Chassis No: RU11208943
Colour: Green Odometer: 9799 km
Engine Capacity: 1496 cc
Market Value/New Car Price: N/A
Sum Insured (S\$): Market Value/New Car Price

CONDITION OF VEHICLE AT THE TIME OF SURVEY

General Condition: Steering (Serviceable): Yes Footbrake (Serviceable): Yes
Handbrake (Serviceable): Yes Engine Modification: No Pre-accident Condition:

CONDITION OF TYRES

Front Tyre Size: 215/60 R16 Rear Tyre Size: 215/60 R16
Front Left Side: Dunlop 7 mm Rear Left Side: Dunlop 7 mm
Front Right Side: Dunlop 7 mm Rear Right Side: Dunlop 7 mm

The above values represent the remaining tyre treads depth

COST OF CLAIMS

	Repairer's	Adjuster's	Difference	Diff %
Parts	0.00	0.00	0.00	
Miscellaneous Items	0.00	0.00	0.00	
Labour	0.00	0.00	0.00	
Paintwork Labour	0.00	0.00	0.00	
Towing	0.00	0.00	0.00	
Nett Amount (S\$)	0.00	0.00	0.00	

INSPECTION

Date of Assignment: 31/07/2017
Date Inspected: 01/08/2017 Inspected At: 3 Motorwerkz Concepts Pte Ltd (HQ)
25 KAKI BUKIT ROAD 4
SYNERGY @ KB #01-42
SINGAPORE 417800
Estimated Period of Repair: 4.0 days

Adjuster: Richard Harjanto

Manager: CATHERINE CHONG KAI LING

NOTE: This report represents our findings at the time and place of inspection stated herein. Such inspection has been carried out to the best of our knowledge and ability but any other liability under any other circumstances is hereby expressly excluded.

REPAIR DETAILS

Recommended Parts

No.	Qty	Part No.	Particulars	Condition	Repairer's	Amount
1	1		*FRT LH DOOR X	Repair	0.00 F	*-F
2	1		*FRT LH HEADLAMP ASSY /	Broken	0.00 F	*-F
3	1		*FRT LH FENDER /	Buckled	0.00 F	*-F
4	1		*FRT LH FENDER INNER SHIELD /	Torn	0.00 F	*-F
5	1		*FRT LH FENDER PROTECTOR /	Damaged	0.00 F	*-F
6	1		*FRT LH TYRE RIM X	Repair	0.00 F	*-F
7	1		*FRT LH SHOCK ABSORBER	* Check	0.00 F	*-F
8	1		*FRT LH KNUCKLE	* Check	0.00 F	*-F
9	1		*FRT WHEEL BEARING	* Check	0.00 F	*-F
10	1		*FRT LOWER WIPER ARM	* Check	0.00 F	*-F
Total Parts (S\$)					0.00	0.00

F=Franchise part.

Report was unsubmitted during this print-out.

Recommended Miscellaneous Items

There are no new miscellaneous items selected.

Recommended Labour

There are no labour items selected.

Report was unsubmitted during this print-out.

< END OF ESTIMATES >

SINGAPORE ACCIDENT STATEMENT

IMPORTANT NOTICE

1. Please report correctly the details of the accident to speed up the claims process.
2. This Form must be completed by the Policyholder and/or the Authorised Driver.
3. Information provided must be as truthful and accurate as possible. Any wilful misrepresentation or withholding of material facts may allow insurance companies to repudiate policy ability.
4. The issue and acceptance of this Form by insurance companies is not an admission of policy liability on the part of the insurance companies.
5. Any false reporting may be referred to the Police for investigation.
6. This report will be forwarded by the insurers of the insurers of the GIA Records Management Centre established by the General Insurance Association of Singapore(GIA) for archiving and that copies of this report will for a fee be made available upon application by interested parties.
7. By the lodgement of this report to the insurers, you hereby consent to the archiving of this report at the centre and to copies of the report being made available aforesaid.

ACCIDENT STATEMENT

Date Of Report	31/07/2017 09:55
Date Of Accident	29/07/2017 09:55
Exact Location Of Accident	YISHUN AVE 7/ OPP BLK 174
Country/State of Loss	SINGAPORE

DETAILS OF OWN VEHICLE

Vehicle Registration Number	SLL7842K
-----------------------------	----------

Insured/Policyholder

Name Of Registered Owner	NUR'AIN BINTE NOORDIN
NRIC No	S7438537J
Email Address	NURAIN.NOORDIN@GMAIL.COM
Mobile Phone No	(LOCAL) +65-97676036
Alternative Phone No	OFFICE-97676036

Vehicle Particulars

Manufacturer	HONDA
Model	VEZEL-1.5 X CVT (A)

Exact Purpose for which vehicle was being used at time of accident

Are you claiming under your own insurance policy for repair to your vehicle? NO

If No, Please state action to be taken THIRD PARTY

Vehicle Category PRIVATE CAR

Insurance Company

Name of Insurance Company	CHINA TAIPING INSURANCE (SINGAPORE) PTE. LTD.
Type Of Coverage	COMPREHENSIVE
Fleet Policy	NO
Policy Number	DMPCSN3022401700
Cover Note Number	

Driver

Name of Driver	NUR'AIN BINTE NOORDIN
NRIC No	S7438537J
Date Of Birth	18/11/1974
Occupation	INDOOR
Date Of Driving Pass	04/06/2001
Driving Experience	16 YEARS AND 1 MONTH
Gender	FEMALE
Mobile Number	(LOCAL) +65-97676036
Fax Number	
Contact Number	OFFICE-97676036
Email Address	NURAIN.NOORDIN@GMAIL.COM

Address .
Postcode
Was driver an employee of the Insured's Company NO
If No, Relationship of the Driver with the Insured OWNER
Vehicle Registration Number of Driver's Own Vehicle -
-
-
Insurance Company of Driver's Own Vehicle -
-
-

General Information of the Accident

Type Of Accident COLLISION - CHANGE/CROSS LANE
Weather Conditions CLEAR
Road Surface DRY

Other Information

Was any foreign vehicle involved in this accident? NO
Was any body injured in the Accident? NO
Was any other material or property damaged? YES
I have been approached by unknown person(s) soliciting/offering accident claims assistance. NO
Number of Passengers (Including Driver) 1

Details of Police Action

Was the accident reported to the police? NO
If Yes, Please state which Police Station
Was notice of intended Prosecution given? NO
If Yes, against whom?

Circumstances of Accident

Attachment(s)

Are accident photos available for attachment? YES
Was there any video captured by Car Camera? NO
Was there any audio recorded? NO

DETAILS OF OTHER VEHICLE PROPERTY 1

Vehicle Registration Number SLQ606X
Vehicle Make/Model/Colour
Details Of Properties
Name of Driver
NRIC/Passport Number
Contact Number
Address
Postcode
Insurance Company Name
Nature Of Damage
No. Of Passenger (Including Driver)

Details of Witness

Name
Phone Number
Email Address

Sketch Plan

SKETCH PLAN

IMPORTANT NOTICE

1. Please report correctly the details of the accident to speed up the claims process.
2. This Form must be completed by the Policyholder and/or the Authorised Driver.
3. Information provided must be as truthful and accurate as possible. Any willful misrepresentation or withholding of material facts may allow insurance companies to repudiate policy liability.
4. The issue and acceptance of this Form by insurance companies is not an admission of policy liability on the part of the insurance companies.
5. Any false reporting may be referred to the Police for investigation.
6. The report will be forwarded by the insurers of the GIA Records Management Centre established by the General Insurance Association of Singapore (GIA) for archiving and that copies of this report will for a fee be made available upon application by interested parties.
7. By the lodgement of this report to the insurers, you hereby consent to the archiving of this report at the centre and to copies of the report being made available aforesaid.
8. **Consent under the Personal Data Protection Act (PDPA)**
I understand, acknowledge, agree and consent that:
(a) My insurer, my workshop and the General Insurance Association of Singapore ("GIA") may/are permitted to collect, use, disclose and/or process my personal data/personal information set out in this [form] and any other personal information provided by me or possessed by my insurer (collectively the "Personal Information") and disclose and transfer such Personal Information to all insurer(s) who have insured vehicle(s) involved in this accident (all insurer(s) who have insured vehicle(s) involved in this accident shall be collectively referred to as the "Insurers"), the Insurers' lawyers/law firms, the Monetary Authority of Singapore and any relevant government agency/authority (such as the police), for the purpose(s) of:
(i) processing, handling and/or dealing with my claims including the settlement of the claims and any necessary investigations relating to the claims;
(ii) investigating the accident and/or my claims;
(iii) carrying out and/or dealing with my instructions or responding to any enquiries by me;
(iv) administering my claims (including the mailing of correspondence, statements, invoices, reports or notices to me, which could involve disclosure of certain personal data about me to bring about delivery of the same as well as on the external cover of envelopes/mail packages); and/or
(v) complying with applicable law in administering, processing, handling and/or dealing with my claims.
(collectively the "Purposes")
(b) all insurer(s) who have insured vehicle(s) involved in this accident and the Insurers' lawyers/law firms, may/are permitted to collect, use, disclose and/or process my Personal Information for one or more of the above Purposes; and
(c) my Personal Information may/can be disclosed by any of the Insurers and/or GIA to their third party service providers or agents (including their lawyers/law firms), which may be sited outside of Singapore, for one or more of the above Purposes.



Policyholder's Signature / Date & Time

Driver's Signature (If driver is not the policyholder) / Date & Time



Witnessed by Reporting Centre Personnel

Sketch Plan

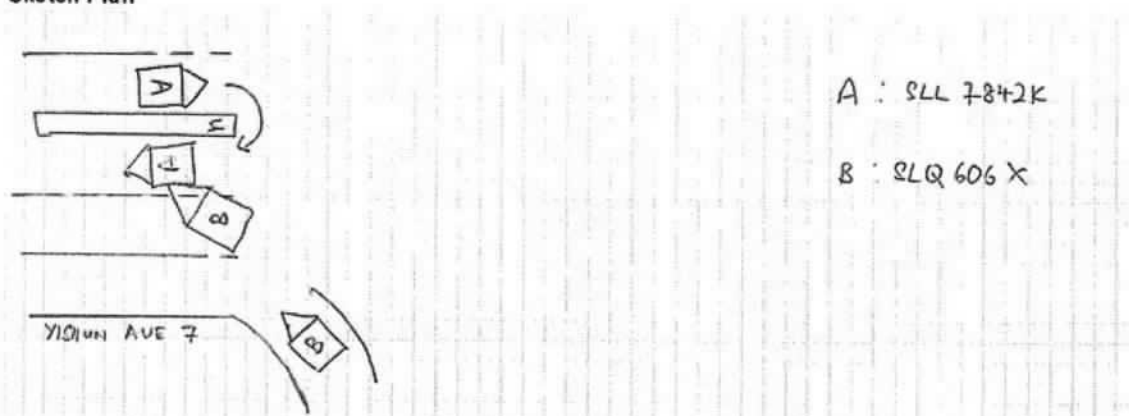

Describe Circumstances of the Accident

The accident happened on 29/07/2017 along Yichin Ave 7 at 9.55am. Vehicle A just completed her U-turn when suddenly vehicle B veered through from the filter lane and hit the ~~right~~ left side of vehicle A. Vehicle A was still on her own lane.

Declaration

We declare the foregoing particulars are true in every respect.

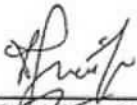

Policyholder's Signature / Date & Time

Driver's Signature (If driver is not the policyholder) / Date & Time



Witnessed by Reporting Centre Personnel





SINCERE

APPRAISAL SERVICES

VEHICLE DAMAGE INSPECTION REPORT

Our Ref: 432/TP/2017

Date: 11/8/2017

REFERENCE

Date of loss: 29/7/2017

Claimant: Nur'ain Binte Noordin

DESCRIPTION & IDENTIFICATION OF VEHICLE

Reg No:	SLL7842K	Make &	Honda
Reg date:	9/3/2017	Model	Vezel 1.5X
Colour:	Green	Engine No:	L15B4408943
Type:	Motor Car	Chassis No:	RU11208943
Type of Claims:	Third Party	Odometer No:	9799km
		Engine Cap:	1496cc

CONDITION OF VEHICLE AT THE TIME OF SURVEY (STATIC ONLY)

General Condition: Good	Steering: Good	Engine Modification: Nil
Paint work: Good	Handbrake: Good	Pre-accident
	Footbrake: Good	Damage: Nil

CONDITION OF TYRES

Front Left Size: Dunlop 215/60R16 70%	Front Right Size: Dunlop 215/60R16 70%
Rear Left Size: Dunlop 215/60R16 70%	Rear Right Size: Dunlop 215/60R16 70%

The above percentages represent the remaining life of the tyre threads

COST OF REPAIRS

	Repairer S\$	Adjuster S\$
Parts	S 6,379.12	S 5,417.52
Labour	S 2,480.00	S 2,030.00
Calculated Cost (S\$) :	S 8,859.12	S 7,447.52

Recommended Lump Sum Repair Cost (S\$) : \$ 6,000.00

Date of Assignment: 1/8/2017

Date Inspected: 1/8/2017

Est. repair Period: 07 days

Inspected At: 3 Motorwerkz Concept Pte Ltd
25 Kaki Bukit Road 4
#01-40
Singapore 417800

POINT OF IMPACT

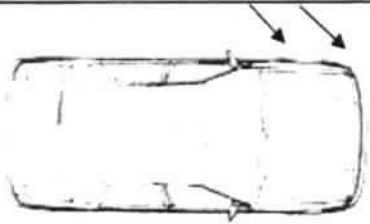
Damaged at the left hand front portion	
--	--

BRIEF CIRCUMSTANCES OF ACCIDENT

The Insured's vehicle collided onto the Third Party's vehicle along Yishun Avenue 7, Block 174.

GENERAL DESCRIPTION OF DAMAGES

Our visual inspection of the vehicle revealed that the damages noted are at the left hand front portion.

SPECIAL REMARKS

We have inspected the actual damages found on the vehicle and recommend the replacement of parts and repairs accordingly. The estimated repair cost is \$8,859.12. The repairer has agreed to undertake the repairs at our adjusted lump sum amount of \$6,000.

We have not authorised the repair. Under normal circumstances, estimated **07** working days are required to repair the vehicle.

We are pleased to advise that the inspection work was carried out accordingly, and hereby submit our Inspection Report and photographs.

Dave Chang
Automotive Appraiser
AUTO, ENG, CAE, CGI
MIRTE, MSAAA, MTM

Automotive Appraiser: Dave Chang

Please note that this report is solely based on our findings at the time and place of inspection. This inspection has been carried out to our best knowledge and ability. Any other liability is hereby excluded.

ANNEX A

REPAIR DETAILS

Recommended Parts

No	Qty	Description	Condition	Repairer's Amount	Adjuster's Amount	
1	1	Front bumper assy	repair	\$ 1,089.50	\$ -	
2	1	Front bumper left bracket	bent/necessary	\$ 22.60	\$ 22.60	X } NN
3	1	Front bumper left retainer	bent/necessary	\$ 24.20	\$ 24.20	X } NN
4	1	Front left headlamp	cracked	\$ 1,470.90	\$ 1,470.90	/
5	1	Front left fender	deformed	\$ 880.30	\$ 880.30	/ 780
6	1	Front left fender inner cowling	warped	\$ 188.10	\$ 188.10	/
7	1	Front left fender inner garnish	warped	\$ 115.80	\$ 115.80	X NN
8	1	Front left fender protector	bent/necessary	\$ 181.70	\$ 181.70	/
9	1	Front left suspension assy	bent	\$ 987.40	\$ 987.40	X
10	1	Front left lower control arm	bent	\$ 398.90	\$ 398.90	X } NN
11	1	Front left knuckle arm	bent	\$ 448.70	\$ 448.70	X } NN
12	1	Front left wheel hub with bearing	necessary	\$ 356.20	\$ 356.20	/ 181.5
13	1	Front left ball joint	bent	\$ 197.10	\$ 197.10	X NN
				\$ 6,361.40	\$ 5,271.90	2802.2
Less 20%				\$ 1,272.28	\$ 1,054.38	
				\$ 5,089.12	\$ 4,217.52	2241.76
<u>Special Nett Items</u>						
1	12	Front bumper clips	necessary	\$ 50.00	\$ 50.00	X NN
2	6	Front left fender inner cowling clips	necessary	\$ 30.00	\$ 30.00	/
3	6	Front left fender inner garnish clips	necessary	\$ 30.00	\$ 30.00	X } NN
4	6	Front left fender protector clips	necessary	\$ 30.00	\$ 30.00	X } NN
5	1	Front left aluminium rim	grazed/cut	\$ 850.00	\$ 850.00	100 (local repair)
6	1	Front left tyre	grazed	\$ 300.00	\$ 210.00	X NN
				\$ 1,290.00	\$ 1,200.00	
Total parts				\$ 6,379.12	\$ 5,417.52	130

ANNEX B

REPAIR DETAILS

Recommended Labour

No	Description	Repairer's Amount	Adjuster's Amount	
1	Labour for panel beating, cut, weld, straighten front left affected area and replace front left damaged parts.	\$ 900.00	\$ 750.00	400
2	To putty and spray painting front left portion.	\$ 900.00	\$ 750.00	400
3	To check wiring and focus front headlamp.	\$ 50.00	\$ 30.00	/
4	To apply anti rust proofing to front left affected area.	\$ 100.00	\$ 80.00	60
5	To remove and install front left undercarriage parts.	\$ 300.00	\$ 250.00	X NV
6	To balance front left wheel.	\$ 50.00	\$ 30.00	/
7	To conduct wheel alignment.	\$ 80.00	\$ 60.00	/
8	Towing service.	\$ 100.00	\$ 80.00	50
Total labour :		\$ 2,480.00	\$ 2,030.00	1030

ANNEX C

REPAIR DETAILS

Adjusted Repair Cost

	Repairer's Amount	Adjuster's Amount
Total parts :	\$ 6,379.12	\$ 5,417.52
Total labour :	\$ 2,480.00	\$ 2,030.00
Total repair cost :	<u>\$ 8,859.12</u>	<u>\$ 7,447.52</u>

Adjusted Repair Cost (Lump Sum Repair)

\$ 6,000.00

3401.76
20% 2700



LKK Auto Consultants Pte Ltd

51 Ubi Ave 1 #01-25 Paya Ubi Industrial Park, Singapore 408933

TEL: 6256 3561 FAX: 6256 4315

Reg. No: 199607198R GST Reg. No. 19-9607198-R

Affiliated to Federation Internationale Des Experts En Automobile				
AIG ASIA PACIFIC INSURANCE PTE LTD			Ref : CS3/AIG17014701/Gqbe2-1	
78 SHENTON WAY #08-16 CHARTIS BUILDING SINGAPORE 079120			Date : 29-08-2018	
			Code : AIG	
1. Policy Particulars :- THIRD PARTY CLAIM (RESURVEY INSPECTION)				
Insured Veh.	SLQ 606X	Veh. Inspected	SLL 7842K	
Policy No.		Coverage (\$)	0.00	
Claim No.	0987975478SG003	Excess (\$)	0.00	
Assign From	NORSIAH	Assign Date	19/07/2018	
2. Vehicle Particulars & Condition				
Make & Model	HONDA VEZEL	c.c	1496	
Engine No.	HIDDEN	Year of Reg.	2017	
Chassis No.	RU11208943	Colour	GREEN	
Odometer	34180	Steering	IN ORDER	
Brakes	IN ORDER	Modification	STANDARD ALLOY RIM	
General	GOOD			
3. Conditions of Tyres				
	Size	Make	Balance	
R/H Front Tyre	215/60 R16	DUNLOP	6 mm	
L/H Front Tyre	215/60 R16	DUNLOP	6 mm	
R/H Rear Tyre	215/60 R16	DUNLOP	6 mm	
L/H Rear Tyre	215/60 R16	DUNLOP	6 mm	
4. Description of Damages				
THE VEHICLE SUSTAINED DAMAGES AT THE N/S BODY.				
DAMAGES SEE DETAILS.				
5. General Information				
Accident Date	29/07/2017	Inspection Date	31/07/2018	
Survey held at	3 MOTORWERKZ 25 KAKI BUKIT ROAD 4 SYNERGY @ KB #01-42 SINGAPORE 417800			
5a. Remarks				
A)THE INSPECTION WAS CONDUCTED ON A"WITHOUT PREJUDICE" BASIS. B)IN ACCORDANCE TO YOUR INSTRUCTIONS, WE HAVE NOT AUTHORISED REPAIRS.				
5b. Estimate Days of Repair				
ESTIMATED NORMAL PERIOD FOR REPAIR:		5 Working Days		



LKK Auto Consultants Pte Ltd

51 Ubi Ave 1 #01-25 Paya Ubi Industrial Park, Singapore 408933

TEL: 6256 3561 FAX: 6256 4315

Reg. No: 199607198R GST Reg. No. 19-9607198-R

Page No.:1 of 2

ADJUSTMENT ON REPAIR COST FOR VEHICLE NO. SLL 7842K

Qty	Description of Parts	Condition	Estimate By Workshop (\$)	Our Adjusted (\$)
<u>REPLACEMENT OF PARTS</u>				
1	FRONT BUMPER ASSY	REPAIRED SEE LABOUR	1,089.50	-
1	FRONT BUMPER LEFT BRACKET	NOT NECESSARY	22.60	-
1	FRONT BUMPER LEFT RETAINER	NOT NECESSARY	24.20	-
1	FRONT LEFT HEADLAMP	REPLACED	1,470.90	1,470.90
1	FRONT LEFT FENDER	REPLACED	880.30	780.00
1	FRONT LEFT FENDER INNER COWLING	REPLACED	188.10	188.10
1	FRONT LEFT FENDER INNER GARNISH	NOT NECESSARY	115.80	-
1	FRONT LEFT FENDER PROTECTOR	REPLACED	181.70	181.70
1	FRONT LEFT SUSPENSION ASSY	NOT NECESSARY	987.40	-
1	FRONT LEFT LOWER CONTROL ARM	NOT NECESSARY	398.90	-
1	FRONT LEFT KNUCKLE ARM	NOT NECESSARY	448.70	-
1	FRONT LEFT WHEEL HUB WITH BEARING	REPLACED	356.20	181.50
1	FRONT LEFT BALL JOINT	NOT NECESSARY	197.10	-
	LESS 20% DISCOUNT		-1,272.28	-560.44
			5,089.12	2,241.76
<u>SPECIAL NETT ITEMS</u>				
12	FRONT BUMPER CLIPS (SN)	NOT NECESSARY	50.00	-
6	FRONT LEFT FENDER INNER COWLING CLIPS (SN)	REPLACED	30.00	30.00
6	FRONT LEFT FENDER INNER GARNISH CLIPS (SN)	NOT NECESSARY	30.00	-
6	FRONT LEFT FENDER PROTECTOR CLIPS (SN)	NOT NECESSARY	30.00	-
1	FRONT LEFT ALUMINIUM RIM (SN) (LOCAL REPAIR)	REPLACED	850.00	100.00
1	FRONT LEFT TYRE (SN)	NOT NECESSARY	300.00	-
			1,290.00	130.00
<u>LABOUR</u>				
	LABOUR FOR PANEL BEATING, CUT, WELD, STRAIGHTEN FRONT LEFT AFFECTED AREA AND REPLACE FRONT LEFT DAMAGED PARTS. INCLUSIVE OF THE REPAIR OF FRONT BUMPER ASSY.		900.00	400.00
	TO PUTTY AND SPRAY PAINTING FRONT LEFT PORTION.		900.00	400.00
	TO CHECK WIRING AND FOCUS FRONT HEADLAMP.		50.00	30.00

Report Ref No. CS3/AIG17014701/Gqbe2-1



LKK Auto Consultants Pte Ltd

51 Ubi Ave 1 #01-25 Paya Ubi Industrial Park, Singapore 408933

TEL: 6256 3561 FAX: 6256 4315

Reg. No: 199607198R GST Reg. No. 19-9607198-R

Page No.:2 of 2

Qty	Description of Parts	Condition	Estimate By Workshop (\$)	Our Adjusted (\$)
	TO APPLY ANTI RUST PROOFING TO FRONT LEFT AFFECTED AREA.	NOT NECESSARY	100.00	60.00
	TO REMOVE AND INSTALL FRONT LEFT UNDERCARRIAGE PARTS.		300.00	-
	TO BALANCE FRONT LEFT WHEEL.		50.00	30.00
	TO CONDUCT WHEEL ALIGNMENT.		80.00	60.00
	TOWING SERVICES.		100.00	50.00
			2,480.00	1,030.00
GRAND TOTAL			8,859.12	3,401.76
RECOMMENDED COST OF LUMP SUM REPAIRS (TO ITS PRE-ACCIDENT CONDITION)				2,700.00

Report Ref No. CS3/AIG17014701/Gqbe2-1

XING GUO QIANG

M.MATAI, AMSAE-A

Automotive Assessor

ADRIAN LING WAI PING

B.Eng,AMSOE,AMIRTE,AMSAE-A,M.MATAI

Licensed Appraiser

DISCLAIMER OF LIABILITY TO THIRD PARTIES:- This Report is made solely for the use and benefit of the Client named on the front page of this Report.

No liability of responsibility whatsoever, in contract or tort, is accepted to any third party who may rely on the Report wholly or in part. Any third party acting or relying on this Report, in whole or in part, does so at his or her own risk.