

## SINGAPORE ACCIDENT STATEMENT

### IMPORTANT NOTICE

1. Please report correctly the details of the accident to speed up the claims process.
2. This Form must be completed by the Policyholder and/or the Authorised Driver.
3. Information provided must be as truthful and accurate as possible. Any wilful misrepresentation or withholding of material facts may allow insurance companies to repudiate policy ability.
4. The issue and acceptance of this Form by insurance companies is not an admission of policy liability on the part of the insurance companies.
5. Any false reporting may be referred to the Police for investigation.
6. This report will be forwarded by the insurers of the GIA Records Management Centre established by the General Insurance Association of Singapore (GIA) for archiving and that copies of this report will, for a fee, be made available upon application by interested parties.
7. By the lodgement of this report to the insurers, you hereby consent to the archiving of this report at the centre and to copies of the report being made available aforesaid.

### ACCIDENT STATEMENT

Date Of Report	12/07/2018 16:53
Date Of Accident	11/07/2018 13:00
Exact Location Of Accident	WOODSVILLE CL
Country/State of Loss	MALAYSIA/WILAYAH PERSEKUTUAN

### DETAILS OF OWN VEHICLE

Vehicle Registration Number	YN5146K
<b>Insured/Policyholder</b>	
Name Of Registered Owner	HOCK SOON HUAT HARDWARE AND MACHINERY CO
Co Reg No	25238700K
Email Address	NOEMAIL
Mobile Phone No	
Alternative Phone No	OFFICE-62950184

### Vehicle Particulars

Manufacturer	HINO
Model	XZU710R
Exact Purpose for which vehicle was being used at time of accident	
Are you claiming under your own insurance policy for repair to your vehicle?	NO
If No, Please state action to be taken	REPORTING ONLY
Vehicle Category	COMMERCIAL VEHICLE

### Insurance Company

Name of Insurance Company	AXA INSURANCE PTE LTD
Type Of Coverage	COMPREHENSIVE
Fleet Policy	NO
Policy Number	GA178541
Cover Note Number	

### Driver

Name of Driver	LEONG KAM KAI
NRIC No	S1225040A
Date Of Birth	19/02/1957
Occupation	OUTDOOR
Date Of Driving Pass	13/01/1979
Driving Experience	39 YEARS AND 5 MONTHS
Gender	MALE
Mobile Number	(LOCAL) +65-96531208
Fax Number	
Contact Number	
EEmail Address	NOEMAIL

Address	BLK 272B SENGKANG CENTRAL #10-323
Postcode	542272
Was driver an employee of the Insured's Company	YES
If No, Relationship of the Driver with the Insured	
Vehicle Registration Number of Driver's Own Vehicle	-
	-
	-
Insurance Company of Driver's Own Vehicle	-
	-
	-

#### General Information of the Accident

Type Of Accident	COLLISION - CHANGE/CROSS LANE
Weather Conditions	CLEAR
Road Surface	DRY

#### Other Information

Was any foreign vehicle involved in this accident?	NO
Number of vehicles involved in the accident	
Was any body injured in the Accident?	NO
Was any injured conveyed to hospital by ambulance?	NO
Was any other material or property damaged?	YES
I have been approached by unknown person(s) soliciting/offering accident claims assistance.	NO
Number of Passengers (Including Driver)	1

#### Details of Police Action

Was the accident reported to the police?	NO
If Yes, Please state which Police Station	
Was notice of intended Prosecution given?	NO
If Yes, against whom?	

#### Circumstances of Accident

MY VEHICLE WAS STATIONARY. VEHICLE B CUT INTO MY LANE AND HIT ONTO MY VEHICLE.

#### Attachment(s)

Are accident photos available for attachment?	YES
Was there any video captured by Car Camera?	NO
Was there any audio recorded?	NO

#### DETAILS OF OTHER VEHICLE PROPERTY 1

Vehicle Registration Number	SLH440D
Vehicle Make/Model/Colour	
Details Of Properties	VEHICLE B
Vehicle Category	PRIVATE CAR
Name of Driver	
NRIC/Passport Number	
Contact Number	
Address	
Postcode	
Insurance Company Name	
Nature Of Damage	
No. Of Passenger (Including Driver)	

## Sketch Plan Pg. 1

### SKETCH PLAN

#### IMPORTANT NOTICE

1. Please report correctly the details of the accident to speed up the claims process.
2. This Form must be completed by the Policyholder and/or the Authorised Driver.
3. Information provided must be as truthful and accurate as possible. Any wilful misrepresentation or withholding of material facts may allow insurance companies to repudiate policy liability.
4. The issue and acceptance of this Form by insurance companies is not an admission of policy liability on the part of the insurance companies.
5. Any false reporting may be referred to the Police for investigation.
6. The report will be forwarded by the insurers of the GIA Records Management Centre established by the General Insurance Association of Singapore (GIA) for archiving and that copies of this report will for a fee be made available upon application by interested parties.
7. By the lodgment of this report to the insurers, you hereby consent to the archiving of this report at the centre and to copies of the report being made available aforesaid.
8. Consent under the Personal Data Protection Act (PDPA)

I understand, acknowledge, agree and consent that:

- (a) My insurer, my workshop and the General Insurance Association of Singapore ("GIA") may/are permitted to collect, use, disclose and/or process my personal data/personal information set out in this (form) and any other personal information provided by me or possessed by my insurer (collectively the "Personal Information") and disclose and transfer such Personal Information to all insurer(s) who have insured vehicle(s) involved in this accident (all insurer(s) who have insured vehicle(s) involved in this accident shall be collectively referred to as the "Insurers"), the Insurers' lawyers/law firms, the Monetary Authority of Singapore and any relevant government agency/authority (such as the police), for the purpose(s) of:
  - (i) processing, handling and/or dealing with my claims including the settlement of the claims and any necessary investigations relating to the claims;
  - (ii) investigating the accident and/or my claims;
  - (iii) carrying out and/or dealing with my instructions or responding to any enquiries by me;
  - (iv) administering my claims (including the mailing of correspondence, statements, invoices, reports or notices to me, which could involve disclosure of certain personal data about me to bring about delivery of the same as well as on the external cover of envelopes/mail packages); and/or
  - (v) complying with applicable law in administering, processing, handling and/or dealing with my claims. (collectively the "Purposes")
- (b) all insurer(s) who have insured vehicle(s) involved in this accident and the Insurers' lawyers/law firms, may/are permitted to collect, use, disclose and/or process my Personal Information for one or more of the above Purposes; and
- (c) my Personal Information may/can be disclosed by any of the Insurers and/or GIA to their third party service providers or agents (including their lawyers/law firms), which may be sited outside of Singapore, for one or more of the above Purposes.
- (d) my Personal Information will also be collected and used to compile claims history for the purpose of fraud detection, investigation and management in present and all future claims.
- (e) the information so collected under (d) above may be shared / disclosed:
  - (i) to all insurers and/or any other third parties that assist in evaluating, investigating, controlling or managing fraud, regulators, law enforcement and government agencies as reasonably required for the purposes stated, or
  - (ii) for complying with requirements under any regulations, laws or court orders.

Policyholder's Signature  
Date & Time:



Driver's Signature  
(If driver is not the policyholder)  
Date & Time:

Reporting Centre Personnel's Signature  
Name:  
NRIC/FIN No.:

# Sketch Plan #2 Pg. 1

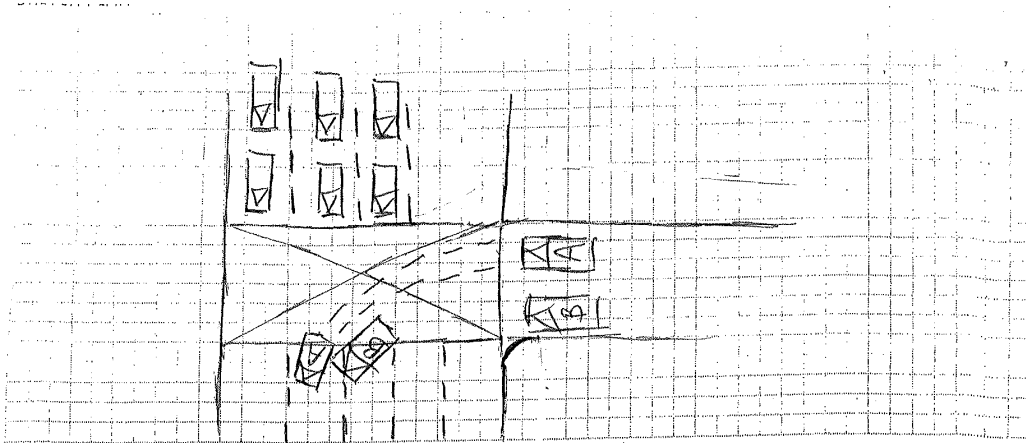



DESCRIBE CIRCUMSTANCES OF THE ACCIDENT

my vehicle was stationary. vehicle B cut into my lane  
AND HIT INTO my vehicle.

## DECLARATION

I/We declare the foregoing particulars are true in every respect.

  
Policyholder's Signature  
Date & Time:

  
Driver's Signature  
(If driver is not the policyholder)  
Date & Time:

Reporting Centre Personnel's Signature  
Name:  
NRIC/FIN No.:



LETTER OF UNDERTAKING

I/We, HOCK SOON HUAT HARDWARE & MACHINERY CO., the owner of vehicle no. YN 5146E

My/Our Insurance is under M/s AXA Insurance Singapore Pte Ltd, I/we shall decide whether to claim under my/our Policy or against the Third Party and if the former shall submit such a claim to M/s AXA Insurance Singapore Pte Ltd with all relevant facts and documents within **14(fourteen) days of occurrence or discovery of damage.**

My/Our Third Party claim is handle by my/our preferred workshop, \_\_\_\_\_

Signed and Acknowledge by:

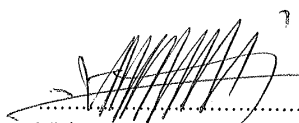
  
Nric no. and signature of policyholder



\_\_\_\_\_  
Company Stamp

20/07/2018  
Date

# Driving License

**REPUBLIC OF SINGAPORE**  
IDENTITY CARD NO. S1225040A



Name: **LEONG KAM KAI**  
**梁錦佳**  
Race: **CHINESE**  
Date of Birth: **19-02-1967**  
Country of Birth: **SINGAPORE**

Sex: **M**  
S1225040A

**REPUBLIC OF SINGAPORE DRIVING LICENCE**



License Number: **S1225040A**  
Name: **LEONG KAM KAI**  
Birth Date: **19 Feb 1967**  
Issue Date: **19 Sep 2014**



5259444



SPIC No: S1225040A



Date of Issue: **16-08-2018**

Address:  
**4PI BLK 272B SENGKANG CENTRAL**  
**#10-323**  
**SINGAPORE 542272**

**YOU ARE LICENSED TO DRIVE VEHICLES IN THE FOLLOWING CLASSES:**

Class	Description	Effective Date
Class 2B	Motorcycles <= 200 cc	31 May 1977
Class 2A	Motorcycles between 201 cc and 400 cc	31 May 1977
Class 2	Motorcycles > 400 cc	31 May 1977
Class 3	Motor Cars <= 3000kg with <= 7 passengers, exclusive of the driver; and other motor vehicles <= 2500kg	06 Apr 1977
Class 4	*Motor vehicles which are constructed to carry load or passengers and the unladen weight > 2500kg *Motor vehicles which are not constructed to carry load and the unladen weight < 2250kg	30 Jun 1978
Class 5	*Motor vehicles not constructed to carry any load and the unladen weight > 2250kg	13 Jan 1979

MP 4294

License No: S1225040A





redefining / insurance

AXA Insurance Pte Ltd  
 1800 880 4888 (Within Singapore)  
 (65) 6580 4888 (International)  
 (65) 6580 4740  
 customer.care@axa.com.sg  
 www.axa.com.sg

date  
 02/03/2018

policy number  
 CV1 / GA178541

## Certificate of Insurance

Commercial Vehicles (Third-Party Risks and Compensation) Act, (Chapter 185) - Commercial Vehicles (Third-Party Risks and Compensation) Rules, 1960 - Road Transport Act, 1987 (Malaysia) - Commercial Vehicles (Third-Party Risks and Compensation) Rules, 1958 (Malaysia)

### Policy details

Policyholder name	HOCK SOON HUAT HARDWARE AND MACHINERY CO	Certificate number	GA178541 / 1
Cover	Comprehensive	KCD	10%
Engine number	N04CIT14162	Chassis number	JHJUCT2HX040C8704
Vehicle Registration number	YK5146K		
Period of insurance	from 20/03/2018 to 19/03/2019 (both dates inclusive)		
Sum Insured	Market Value at The Time of Loss		
Finance Loan Company	Nil		

### Persons or classes of persons entitled to drive

Any person who is driving on the Policyholder's order or with their permission.

Provided that the person driving is permitted in accordance with the licensing or other laws or regulations to drive the Motor Vehicle or has been so permitted and is not disqualified by order of a Court of Law or by reason of any enactment or regulation in that behalf from driving the Motor Vehicle.

### Limitations as to use\*

- (a) Use in connection with the Policyholder's business.
- (b) Use for the carriage of passengers (other than for hire or reward) in connection with the Policyholder's business.
- (c) Use for social, domestic and pleasure purposes.

The Policy does not cover

- (a) Use for the hire or reward or for racing, pace-making, reliability trial or speed testing.
- (b) Use whilst towing a trailer except the towing of anyone disabled mechanically propelled vehicle.

\* Limitations rendered inoperative by Section 6 of the Commercial Vehicles (Third-Party Risks and Compensation) Act, (Chapter 185) and Section 85 of the Road Transport Act, 1987 (Malaysia), are not to be included under these headings

### Excess

Section I	SGD1,000.00
Windscreen	SGD200.00

An additional excess is applicable as follows:

Additional Own Damage Excess of \$51,500 is applicable for any named/unnamed drivers who:

- a) is 22 years old to 24 years old and/or
- b) is 65 years old to 70 years old and/or
- c) with driving experience of 1 year to less than 2 years on the relevant classes of driving license

Additional All Claims excess of \$2,000.00 is applicable for any named/unnamed drivers who:

- a) is 18 years old to 21 years old and/or
- b) is 71 years old and above and/or
- c) with driving experience of less than 1 year on the relevant classes of driving license

### Additional clauses & endorsements to your policy

Nil

Accident Photo





Accident Photo



Accident Photo



Accident Photo





Accident Photo



Accident Photo





Accident Photo



Accident Photo

