

## SINGAPORE ACCIDENT STATEMENT

### IMPORTANT NOTICE

1. Please report correctly the details of the accident to speed up the claims process.
2. This Form must be completed by the Policyholder and/or the Authorised Driver.
3. Information provided must be as truthful and accurate as possible. Any wilful misrepresentation or withholding of material facts may allow insurance companies to repudiate policy ability.
4. The issue and acceptance of this Form by insurance companies is not an admission of policy liability on the part of the insurance companies.
5. **Any false reporting may be referred to the Police for investigation.**
6. This report will be forwarded by the insurers of the GIA Records Management Centre established by the General Insurance Association of Singapore (GIA) for archiving and that copies of this report will, for a fee, be made available upon application by interested parties.
7. By the lodgement of this report to the insurers, you hereby consent to the archiving of this report at the centre and to copies of the report being made available aforesaid.

### ACCIDENT STATEMENT

Date Of Report	23/07/2018 14:15
Date Of Accident	23/07/2018 07:05
Exact Location Of Accident	(SLE) HIGHWAY
Country/State of Loss	SINGAPORE

### DETAILS OF OWN VEHICLE

Vehicle Registration Number	SLC662G
-----------------------------	---------

#### Insured/Policyholder

Name Of Registered Owner	TOH WEI DE
NRIC No	S8612967A
Email Address	TOHWEIDE@GMAIL.COM
Mobile Phone No	(LOCAL) +65-98593722
Alternative Phone No	OFFICE-98593722

#### Vehicle Particulars

Manufacturer	MAZDA
Model	2

Exact Purpose for which vehicle was being used at time of accident

Are you claiming under your own insurance policy for repair to your vehicle?	NO
--	----

If No, Please state action to be taken	THIRD PARTY
--	-------------

Vehicle Category	PRIVATE CAR
------------------	-------------

#### Insurance Company

Name of Insurance Company	MSIG INSURANCE (SINGAPORE) PTE. LTD.
Type Of Coverage	COMPREHENSIVE
Fleet Policy	NO
Policy Number	D28948380QMY
Cover Note Number	

#### Driver

Name of Driver	TOH WEI DE
NRIC No	S8612967A
Date Of Birth	27/04/1986
Occupation	INDOOR
Date Of Driving Pass	10/09/2008
Driving Experience	9 YEARS AND 10 MONTHS
Gender	MALE
Mobile Number	(LOCAL) +65-98593722
Fax Number	
Contact Number	OFFICE-98593722
Email Address	TOHWEIDE@GMAIL.COM

Address	BLK 997C BUANGKOK CRESENT
Postcode	S532997
Was driver an employee of the Insured's Company	NO
If No, Relationship of the Driver with the Insured	OWNER
Vehicle Registration Number of Driver's Own Vehicle	-
	-
	-
Insurance Company of Driver's Own Vehicle	-
	-
	-

#### General Information of the Accident

Type Of Accident	COLLISION - HEAD TO REAR
Weather Conditions	CLOUDY
Road Surface	DRY

#### Other Information

Was any foreign vehicle involved in this accident?	NO
Number of vehicles involved in the accident	
Was any body injured in the Accident?	NO
Was any injured conveyed to hospital by ambulance?	
Was any other material or property damaged?	YES
I have been approached by unknown person(s) soliciting/offering accident claims assistance.	NO
Number of Passengers (Including Driver)	1

#### Details of Police Action

Was the accident reported to the police?	NO
If Yes, Please state which Police Station	
Was notice of intended Prosecution given?	NO
If Yes, against whom?	

#### Circumstances of Accident

REFER TO SKETCH PLAN

#### Attachment(s)

Are accident photos available for attachment?	YES
Was there any video captured by Car Camera?	NO
Was there any audio recorded?	NO

#### DETAILS OF OTHER VEHICLE PROPERTY 1

Vehicle Registration Number	SLW8034L
Vehicle Make/Model/Colour	TOYOTA
Details Of Properties	
Vehicle Category	PRIVATE CAR
Name of Driver	TANYA LIEW
NRIC/Passport Number	G6909913R
Contact Number	96526250
Address	
Postcode	
Insurance Company Name	AXA INSURANCE PTE LTD
Nature Of Damage	
No. Of Passenger (Including Driver)	

SKETCH PLAN

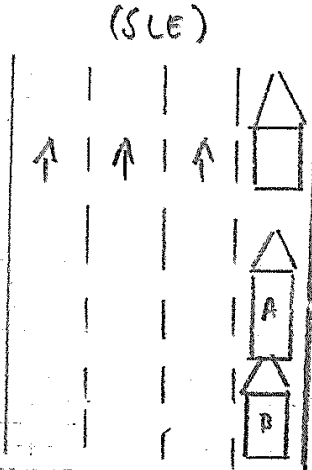

A : SLC 662G

B : SLW 8034L

DESCRIBE CIRCUMSTANCES OF THE ACCIDENT

Travelling on expressway SLE between Lentor and Mandai exits, travel on lane 1, the 2 cars in front of me jam brake, I had to jam brake, I manage to stop in time not to hit the car in front of me, but the car behind me, SLW 8034L did not manage to brake in time and hit me from the back. The pictures are provided and the vehicle SLW 8034L details are provided.

DECLARATION

I/We declare the foregoing particulars are true in every respect.

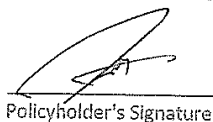
  
Policyholder's Signature

Date & Time:  
23-7-2018

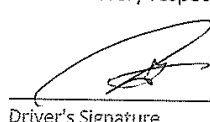
  
Driver's Signature

(If driver is not the policyholder)  
Date & Time: 23-7-2018

Reporting Centre Personnel's Signature

Name:

NRIC/FIN No.:

**REPUBLIC OF SINGAPORE DRIVING LICENCE**

Portrait photo of a man with glasses.

Licence Number **S8612967A**  
 Name  
**TOH WEI DE (ZHUO WEIDE)**  
 Birth Date: **27 Apr 1986**  
 Issue Date: **11 Oct 2010**

Barcode: 001900987K

**REPUBLIC OF SINGAPORE**  
 IDENTITY CARD NO. **S8612967A**

Portrait photo of a man with glasses.

Name  
**TOH WEI DE (ZHUO WEIDE)**  
**卓 维 德**  
 Race  
**CHINESE**  
 Date of birth  
**27-04-1986**  
 Country/Place of birth  
**SINGAPORE**

Sex  
**M**

5734264

**YOU ARE LICENSED TO DRIVE VEHICLES IN THE FOLLOWING CLASS(IES)**

**EFFECTIVE DATE**

**Class 3** Motor Cars=<3000kg with =<7 passengers, exclusive of the driver; and other motor vehicles =< 2500kg **10 Sep 2008**

NP 428A

Barcode: Licence No: S8612967A

5734264

Barcode: NRIC No. S8612967A

Portrait photo of a man with glasses.

Date of issue  
**25-04-2017**

Address  
**APT BLK 121 PENDING ROAD  
 #04-158  
 SINGAPORE 670121**

**SKETCH PLAN**

**IMPORTANT NOTICE**

1. Please report correctly the details of the accident to speed up the claims process.
2. This Form must be completed by the Policyholder and/or the Authorised Driver.
3. Information provided must be as truthful and accurate as possible. Any wilful misrepresentation or withholding of material facts may allow insurance companies to repudiate policy liability.
4. The issue and acceptance of this Form by insurance companies is not an admission of policy liability on the part of the insurance companies.
5. Any false reporting may be referred to the Police for investigation.
6. The report will be forwarded by the insurers of the GIA Records Management Centre established by the General Insurance Association of Singapore (GIA) for archiving and that copies of this report will for a fee be made available upon application by interested parties.
7. By the lodgment of this report to the insurers, you hereby consent to the archiving of this report at the centre and to copies of the report being made available aforesaid.

**8. Consent under the Personal Data Protection Act (PDPA)**

I understand, acknowledge, agree and consent that:

- (a) My insurer, my workshop and the General Insurance Association of Singapore ("GIA") may/are permitted to collect, use, disclose and/or process my personal data/personal information set out in this [form] and any other personal information provided by me or possessed by my insurer (collectively the "Personal Information") and disclose and transfer such Personal Information to all insurer(s) who have insured vehicle(s) involved in this accident (all insurer(s) who have insured vehicle(s) involved in this accident shall be collectively referred to as the "Insurers"), the Insurers' lawyers/law firms, the Monetary Authority of Singapore and any relevant government agency/authority (such as the police), for the purpose(s) of :
  - (i) processing, handling and/or dealing with my claims including the settlement of the claims and any necessary investigations relating to the claims;
  - (ii) investigating the accident and/or my claims;
  - (iii) carrying out and/or dealing with my instructions or responding to any enquiries by me;
  - (iv) administering my claims (including the mailing of correspondence, statements, invoices, reports or notices to me, which could involve disclosure of certain personal data about me to bring about delivery of the same as well as on the external cover of envelopes/mail packages); and/or
  - (v) complying with applicable law in administering, processing, handling and/or dealing with my claims.(collectively the "Purposes")
- (b) all insurer(s) who have insured vehicle(s) involved in this accident and the Insurers' lawyers/law firms, may/are permitted to collect, use, disclose and/or process my Personal Information for one or more of the above Purposes; and
- (c) my Personal Information may/can be disclosed by any of the Insurers and/or GIA to their third party service providers or agents(including their lawyers/law firms), which may be sited outside of Singapore, for one or more of the above Purposes.
- (d) my Personal Information will also be collected and used to compile claims history for the purpose of fraud detection, investigation and management in present and all future claims.
- (e) the information so collected under (d) above may be shared / disclosed:
  - (i) to all insurers and/or any other third parties that assist in evaluating, investigating, controlling or managing fraud, regulators, law enforcement and government agencies as reasonably required for the purposes stated, or
  - (ii) for complying with requirements under any regulations, laws or court orders.

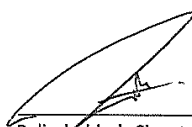

Policyholder's Signature  
Date & Time:

23-7-2018

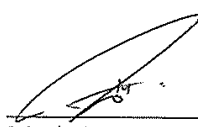

Driver's Signature  
(If driver is not the policyholder)  
Date & Time:

23-7-2018

Reporting Centre Personnel's Signature  
Name:  
NRIC/FIN No.:

## INSURANCE



MSIG Insurance (Singapore) Pte. Ltd.  
4 Shenton Way, # 21-01, SGX Centre 2, Singapore 068807  
Tel +65 6827 7888, Fax +65 6827 7800  
Co. Reg. No. 200412212G GST Reg. No. 20-0412212G

COPY

### Certificate of Insurance

ROAD TRANSPORT ACT 1987 (MALAYSIA)  
THE MOTOR VEHICLES (THIRD-PARTY RISKS) RULES, 1959 (FEDERATION OF MALAYSIA)  
THE MOTOR VEHICLES (THIRD-PARTY RISKS AND COMPENSATION) ACT (CAP. 189 OF THE REVISED EDITION)  
(REPUBLIC OF SINGAPORE)  
THE MOTOR VEHICLES (THIRD-PARTY RISK AND COMPENSATION) RULES, 1996 EDITION (REPUBLIC OF SINGAPORE)  
OR ANY AMENDMENT, ACT OR ACTS PASSED IN SUBSTITUTION THEREOF.

Form M.X.1  
Individual Ownership

MOTOR MAX PLUS  
Comprehensive

Certificate No. D 28948380 QMY

Excess : SGD500  
Windscreen Excess : SGD100

1. Index Mark and Registration Number of Vehicle  
SLC662G

2. Name of Policyholder  
Toh Wei De

3. Effective Date of the Commencement of Insurance for the purposes of the Act  
29/04/2018

4. Date of Expiry of Insurance  
28/04/2019

5. Persons or Classes of Persons entitled to drive\*

Toh Wei De  
Toh Cher Kiong

Any other person provided he is driving on the Policyholder's order or with the Policyholder's permission.

\* Provided that the person driving is permitted in accordance with the licensing or other laws or laws or regulations to drive the Motor Vehicle or has been so permitted and is not disqualified by order of a Court of Law or by reason of any enactment or regulation in that behalf from driving the Motor Vehicle.

6. Limitations as to use\*

Use only for social domestic and pleasure purposes and for the Policyholder's business.  
The Policy does not cover use for hire or reward racing pace-making reliability trial speed-testing the carriage of goods other than samples in connection with any trade or business or use for any purpose in connection with the Motor Trade.

\* Limitations rendered inoperative by Section 8 of the Motor Vehicles (Third-Party Risks and Compensation) Act (Chapter 189) and Section 95 of the Road Transport Act, 1987 (Malaysia), are not to be included under these headings.

PLEASE NOTE ALL CLAIMS RELATED REPAIR CAN BE CARRIED OUT AT ANY WORKSHOP OF YOUR CHOICE OR AT ANY MSIG AUTHORISED WORKSHOP LISTED IN THE ATTACHED.

This Certificate is not transferable to a new owner of the vehicle. If for any reason the Policy is terminated during its currency, the Certificate must be returned to the Insurer within 7 days of the termination or if the Certificate has been lost or destroyed, a Statutory Declaration to that effect must be made. Failure to comply with this obligation is an offence under the Motor Vehicles (Third-Party Risks and Compensation) Act (Cap. 189).

I/WE HEREBY CERTIFY that the Policy to which this Certificate relates is issued in accordance with the provisions of the Motor Vehicles (Third-Party Risks and Compensation) Act (Chapter 189) and Part IV of the Road Transport Act, 1987 (Malaysia) or any Amendment, Act or Acts passed in substitution thereof.

MSIG Insurance (Singapore) Pte. Ltd.  
Approved Insurers

  
for Chief Executive Officer



Accident Photo



Accident Photo





Accident Photo



Accident Photo





Accident Photo

