

ASS. REC. BY:

REF:

CS3/SMO18013459/R24d3

Instruction:

Surveyor:

Rasul

ASSIGNMENT (Office)

From (Person):

Gree Tee

of

SMO

Date/Time:

24/7/18 @ 4:35pm

Estimated Cost:

Bill to:

OD / TP / WS / TP RES / OD RES / EVA / INV / MV / CS

To Inspect Vehicle No.:

SJM63G

Insured:

SKQ 8805Y

at Workshop in/

Maximus Reelney team

Tel:

9323 5090 / 9638 2477

of

7 Soon Lee St # 05-05

Policy No.:

Claim No.:

CMTD1803178 / NSW

Sum Insured:

Excess:

Make of Veh.:

(Client's Record)

D.O.A.

20/07/2018

CA / REV / REP. / REV 24 HRS

25/7/18

H.O.D. Enforcement:

Date/Time:

5:43pm @ 24/7/18

Person Contacted:

Daphne

Vehicle:

IN/OUT

Date/Time

Action/Instruction (X) Estimate

SJM63G-X

SKQ 8805Y-X.

Est. orig. 2 Rep. 17 days

FRS  
Pam

## ASSIGNMENT

From: Date: 25/07/2018

Estimated Cost:

OD / TP / WS / TP RES / OD RES / EVA / INV / MV

To Inspect Vehicle No: SJM 636

at Workshop n/s: Maximus Racing

of 7 Soon Lee St #05-05

Insured:

Policy No:

Claims No:

Sum Insured: Excess:

(Client's Record)

Make of Veh: Daphne.

(Policy Condition)

Remark: The veh had commenced its repair at the time of inspection.

Bal. or Market Value:

IDAC Accident Rpt: Consistent? : Yes or No

GIA / PR Seen: Consistent? : Yes or No

Est. Repairs: 5 days Res: Yes or No

Lum Sum: % 3 Val: Yes or No

CA / REV / REP. / 24 HRS

Date: Person Contacted:

Vehicle: IN / OUT

Veh No: SJM 636 Yr Regn: 2012 / NOV

Type: ☒ M.Car / M.Cycle / Bus / Van / Lorry / Taxi / Prime Mover /

Truck / Trailer or

Make: B.M.W A5 44A cc 4395

Colour: BLACK A/C: Insured / Std / NI / NA

Sp. Reading: 114048 T/Radio: Insured / Std / NI / NA

Eng/No:

C/No: WBSFV92040DX95388

Gen. Cond: Good / ☒ Fair / Poor / BurntSteering: ☒ In order / Jammed / Leaked / Burnt orBrake: ☒ In order / Jammed / Leaked / Burnt orModi: Nil / ☒ R/Rim / STD A/Rim or

Tyre Size: F: 265/352R20

R: -

BS / DUN / EXNOVA / GY / FS / LIZA / MIC / OHTSU / PIR / SUMI /

TOYO / YOKO or

Front

R/Bal: 6 mm

L/Bal: 6 mm

D.O.A: 20/07/18

Rear

R/Bal: 6 mm

L/Bal: 6 mm

D.O.I: 25/07/18 @ 12.15pm

Survey held at: Maximus Racing

Des. of Damages: Frt / ☒ Rear / O/S / N/S / U/C / Rooftop or

The U/C / Chassis frame / Body Structure affected due to collision.

Date / Time Action / Instruction

Estimated repair range \$8,000 - \$9,000 Range + No. of days

11/8/18

Date/Time, File Pass to?

☐ : Prel. Report☐ : Final Report

1)

Date/Time, File Return to?

2)

Days Of Repair: 5

Resurvey No. of Trip: 1

Add Fee: ☐ Site Insp (\$)☐ Interview (\$)☐ Tech. Invs (\$)☐ Weekend (\$)

Survey Fee:

Transportation:

\$ - PG. \$1

Photos:

Other:

TOTAL:

Report Format :

Lump Sum / I.B.I: (\$)

100

160

**From:** Teo, Grace <grace.teo@sompo.com.sg>  
**Sent:** Tuesday, 24 July 2018 4:35 PM  
**To:** support@maximusracing.com; admin-d@lkkauto.com; assignments@lkkauto.com  
**Cc:** Ngo, Sau Wei Shawn; Ye, Yong Kang Melvin; Henry, Irene James  
**Subject:** CMTD1803178/NSW - SUV(LKK)/ SKQ8805Y & SJM63G ACC ON 20/07/2018 at CTE Exit to PIE Changi Airport  
**Attachments:** GIA REPORT - SJM63G.PDF

Our Claim Reference : CMTD1803178/NSW  
Your Reference: SJM63G

Hi Dominic,

We acknowledged receipt of your claim documents.

Kindly re-direct your future motor claims survey request to [motorsurvey@sompo.com.sg](mailto:motorsurvey@sompo.com.sg)

Please be informed that Shawn Ngo the handler of this case.

As spoken, we will appoint LKK AUTO to conduct the survey.

-----  
Aside to LKK AUTO,

Please make arrangement to conduct the survey for SJM63G.

Please submit with your report to my colleague, Mr Shawn Ngo.

Best Regards

**Grace Teo**

Claims Division

D: 6329 5170 | T: 6461 6555 | F: 6221 3147



Innovation for Wellbeing

**SOMPO**

**A Century of Trust**

**Sompo Insurance Singapore Pte. Ltd.**

50 Raffles Place, #05-01/06 Singapore Land Tower, Singapore 048623

**Website:** [www.sompo.com.sg](http://www.sompo.com.sg) | **Facebook:** [www.facebook.com/SompoSG](https://www.facebook.com/SompoSG)

Quick & Easy Claims Submission<sup>1</sup> & Product Purchase<sup>2</sup> via Sompo SG

Download now @

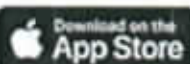

or



<sup>1</sup> For Travel, Personal Accident & Home Insurance | <sup>2</sup> For Travel, Personal Accident, Home & Private Motor Insurance

**Disclaimer:** This e-mail, including attachments, is intended for the person(s) or company named and may contain confidential

and/or legally privileged information. Unauthorised disclosure, copying or use of this information may be unlawful and is prohibited. If you are not the intended recipient, please delete this message.

**Privacy Policy Notice:** Sompo Insurance Singapore Pte. Ltd. may collect, use and disclose your personal data for the purposes stated in our Privacy Policy. This may include disclosure to holding and associated companies, credit bureau, parties to whom disclosure is permitted/required by laws, our third party service providers and agents (acting on our behalf). Please click [here](#) for our Privacy Policy

---

**From:** MaximusRacing Team Support [mailto:support@maximusracing.com]

**Sent:** Tuesday, 24 July, 2018 3:06 PM

**To:** claimsreport <claimsreport@sompo.com.sg>

**Cc:** Daphne Tan <daphne@maximusracing.com>

**Subject:** Accident Between SJM63G and SKQ8805Y on 20/07/2018 at CTE Exit to PIE Changi Airport

Dear Sir / Mdm,

We would like to inform you of an accident between your insured, vehicle number SKQ8805Y and my client, vehicle number SJM63G at CTE Exit to PIE Changi Airport on 20/07/2018.

We are authorised by our client to act on his behalf on all aspect of his vehicle, including repairs & any consequences losses suffered by him. We have photos to on the scene of accident to proof negligence of your insured.

Please contact myself, Dominic 93235090 or Daphne at 96382477 to arrange for survey as vehicle is at our workshop. Meanwhile, attached are copies of the GIA Report.

Our address is  
7, Soon Lee Street,  
#05-05, ISpace,  
627608, Singapore

Best Regards

Dominic Chua  
+65 9323 5090  
Operations Supervisor  
Maximus Racing Team Support =)





# LKK Auto Consultants Pte Ltd

51 Ubi Ave 1 #01-25 Paya Ubi Industrial Park, Singapore 408933

TEL: 6256 3561 FAX: 6256 4315

Reg. No: 199607198R GST Reg. No. 19-9607198-R

Affiliated to Federation Internationale Des Experts En Automobile

SOMPO INSURANCE SINGAPORE PL

Ref : CS3/SMO18013459/R1z4d3

50 RAFFLES PLACE

#05-01/06

SINGAPORE LAND TOWERSINGAPORE 048623

Date : 24-07-2018



Code : SMO

## 1. Policy Particulars :- (THIRD PARTY CLAIM)

Insured Veh.	SKQ 8805Y	Veh. Inspected	SJM 63G
Policy No.		Coverage (\$)	0.00
Claim No.	CMTD1803178/NSW	Excess (\$)	0.00
Assign From	GRACE TEO	Assign Date	24/07/2018

## 2. Vehicle Particulars & Condition

Make & Model	c.c	0
Engine No.	HIDDEN	Year of Reg.
Chassis No.		Colour
Odometer	-	Steering
Brakes		Modification
General		

## 3. Conditions of Tyres

	Size	Make	Balance
R/H Front Tyre			mm
L/H Front Tyre			mm
R/H Rear Tyre			mm
L/H Rear Tyre			mm

## 4. Description of Damages

--	--

## 5. General Information

Accident Date	20/07/2018	Inspection Date	25/07/2018
Survey held at	MAXIMUS RACING PTE LTD 7 SOON LEE STREET #05-05 SINGAPORE 627608		

## 5a. Remarks

A) THE INSPECTION WAS CONDUCTED ON A "WITHOUT PREJUDICE" BASIS. B) THE REPAIR ESTIMATE WAS NOT PRESENTED AT THE TIME OF INSPECTION. THE REPAIRER WAS TOLD TO PREPARE THE ESTIMATE. C) ENCLOSED PLEASE FIND DAMAGED VEHICLE PHOTOGRAPHS.
--

[> Back to OneMotoring](#)

## Enquire PARF/COE Rebate for Registered Vehicle

<b>Vehicle Owner Particulars</b>	
Owner ID Type:	Singapore NRIC
Owner ID:	5185E
<b>Vehicle Details</b>	
Vehicle No.:	SJM63G
Vehicle to be Exported:	No
Intended De-registration Date:	01 Aug 2018
Vehicle Make:	B.M.W.
Vehicle Model:	M5 4.4 A
Primary Colour:	Black
Manufacturing Year:	2012
Engine No.:	22280183563B44B
Chassis No.:	WBSFV92040DX95388
Maximum Power Output:	412.0 kW (552 bhp)
Open Market Value:	\$102,588.00
Original Registration Date:	23 Nov 2012
First Registration Date:	23 Nov 2012
Transfer Count:	1
Actual ARF Paid:	\$102,588.00
<b>Intended PARF Rebate Details</b>	
PARF Eligibility:	Yes
PARF Eligibility Expiry Date:	22 Nov 2022
PARF Rebate Amount:	\$71,811.00
<b>Intended COE Rebate Details</b>	
COE Expiry Date:	22 Nov 2022
COE Category:	E - Open Category
COE Period(Years):	10
QP Paid:	\$87,999.00
COE Rebate Amount:	\$34,548.00
<b>Total Rebate Amount:</b>	<b>\$106,359.00</b>

The information contained herein is correct as at 01 Aug 2018

OK

## SINGAPORE ACCIDENT STATEMENT

### IMPORTANT NOTICE

1. Please report correctly the details of the accident to speed up the claims process.
2. This Form must be completed by the Policyholder and/or the Authorised Driver.
3. Information provided must be as truthful and accurate as possible. Any wilful misrepresentation or withholding of material facts may allow insurance companies to repudiate policy ability.
4. The issue and acceptance of this Form by insurance companies is not an admission of policy liability on the part of the insurance companies.
5. Any false reporting may be referred to the Police for investigation.
6. This report will be forwarded by the insurers of the GlA Records Management Centre established by the General Insurance Association of Singapore (GIA) for archiving and that copies of this report will, for a fee, be made available upon application by interested parties.
7. By the lodgement of this report to the insurers, you hereby consent to the archiving of this report at the centre and to copies of the report being made available aforesaid.

### ACCIDENT STATEMENT

Date Of Report	23/07/2018 21:01
Date Of Accident	20/07/2018 16:30
Exact Location Of Accident	CTE(CITY) BEFORE PIE(CHANGI) EXIT
Country/State of Loss	SINGAPORE

### DETAILS OF OWN VEHICLE

Vehicle Registration Number	SJM63G
<b>Insured/Policyholder</b>	
Name Of Registered Owner	ONG KIAN HUAT
NRIC No	S1675185E
Email Address	ONGKH58@GMAIL.COM
Mobile Phone No	(LOCAL) +65-92725588
Alternative Phone No	OFFICE-92725588

### Vehicle Particulars

Manufacturer	BMW
Model	M5 4.4 A
Exact Purpose for which vehicle was being used at time of accident	PRIVATE USE
Are you claiming under your own insurance policy for repair to your vehicle?	NO
If No, Please state action to be taken	THIRD PARTY
Vehicle Category	PRIVATE CAR

### Insurance Company

Name of Insurance Company	ERGO INSURANCE PTE. LTD.
Type Of Coverage	COMPREHENSIVE
Fleet Policy	NO
Policy Number	DMPC17S016856
Cover Note Number	

### Driver

Name of Driver	ONG KIAN HUAT
NRIC No	S1675185E
Date Of Birth	05/06/1964
Occupation	INDOOR
Date Of Driving Pass	28/10/1983
Driving Experience	34 YEARS AND 8 MONTHS
Gender	MALE
Mobile Number	(LOCAL) +65-92725588
Fax Number	
Contact Number	OFFICE-92725588
EEmail Address	ONGKH58@GMAIL.COM

Address	NA
Postcode	
Was driver an employee of the Insured's Company	NO
If No, Relationship of the Driver with the Insured	OWNER
Vehicle Registration Number of Driver's Own Vehicle	-
	-
	-
Insurance Company of Driver's Own Vehicle	-
	-
	-

#### General Information of the Accident

Type Of Accident	COLLISION - HEAD TO REAR
Weather Conditions	CLEAR
Road Surface	DRY

#### Other Information

Was any foreign vehicle involved in this accident?	NO
Number of vehicles involved in the accident	
Was any body injured in the Accident?	NO
Was any injured conveyed to hospital by ambulance?	NO
Was any other material or property damaged?	YES
I have been approached by unknown person(s) soliciting/offering accident claims assistance.	NO
Number of Passengers (Including Driver)	1

#### Details of Police Action

Was the accident reported to the police?	NO
If Yes, Please state which Police Station	
Was notice of intended Prosecution given?	NO
If Yes, against whom?	

#### Circumstances of Accident

I was traveling along CTE(City) before Braddell Flyover on the extreme left lane. Traffic was heavy and slow moving at that point of time. We were moving and stopping. My car was stationary when car SKQ8805Y from the rear collided onto the rear of my car. Damages to my car were on the rear portion. No injuries were involved.

#### Attachment(s)

Are accident photos available for attachment?	YES
Was there any video captured by Car Camera?	NO
Was there any audio recorded?	NO

#### DETAILS OF OTHER VEHICLE PROPERTY 1

Vehicle Registration Number	SKQ8805Y
Vehicle Make/Model/Colour	TOYOTA/ ALPHARD 2.4C
Details Of Properties	
Vehicle Category	PRIVATE CAR
Name of Driver	RAYMOND CHEW WEN PIN
NRIC/Passport Number	S7248471A
Contact Number	
Address	
Postcode	
Insurance Company Name	
Nature Of Damage	
No. Of Passenger (Including Driver)	1



# Sketch Plan

## SKETCH PLAN

### IMPORTANT NOTICE

1. Please report correctly the details of the accident to speed up the claims process.
2. This Form must be completed by the Policyholder and/or the Authorized Driver.
3. Information provided must be as truthful and accurate as possible. Any wilful misrepresentation or withholding of material facts may allow insurance companies to repudiate policy liability.
4. The issue and acceptance of this form by insurance companies is not an admission of policy liability on the part of insurance companies.
5. **Any false reporting may be referred to the Police for investigation.**
6. The report will be forwarded by the insurers of the GIA Records Management Centre established by the General Insurance Association of Singapore (GIA) for archiving and that copies of this report will for a fee be made available application by interested parties.
7. By the lodgement of this report to the insurers, you hereby consent to the archiving of this report at the centre and to copies of the report being made available aforesaid.
8. **Consent under the Personal Data Protection Act (PDPA)**  
I understand, acknowledge, agree and consent that:  
(a) My insurer, my workshop and the General Insurance Association of Singapore ("GIA") may/are permitted to collect, use, disclose and/or process my personal data/personal information set out in this form and any other personal information provided by me or possessed by my insurer (collectively the "Personal Information"), and disclose and transfer such Personal Information to all insurers who have insured vehicle(s) involved in this accident (all insurers who have insured vehicle(s) involved in this accident shall be collectively referred to as the "Insurers"), the Insurers' lawyers/law firms, the Monetary Authority of Singapore and any relevant government agency/authority (such as the police), for the purpose(s) of:  
(i) processing, handling and/or dealing with my claims including the settlement of the claims and any necessary investigations relating to the claims;  
(ii) investigating the accident and/or my claims;  
(iii) carrying out and/or dealing with my instructions or responding to any enquiries by me;  
(iv) administering my claims (including the mailing of correspondence, statements, invoices, reports or notices to me, which could involve disclosure of certain personal data about me to bring about delivery of the same as well as on the external cover of envelopes/mail packages); and/or  
(v) complying with applicable law in administering, processing, handling and/or dealing with my claims.  
(collectively the "Purposes")  
(b) all insurer(s) who have insured vehicle(s) involved in this accident and the Insurers' lawyers/law firms, may/are permitted to collect, use, disclose and/or process my Personal Information for one or more of the above Purposes; and  
(c) my Personal Information may/are be disclosed by any of the Insurers and/or GIA to their third party service providers or agents (including their lawyers/law firms), which may be sited outside of Singapore, for one or more of the above Purposes.

Policyholder's Signature / Date & Time

Driver's Signature (if driver is not the policyholder) / Date & Time

VERIFIED BY AJAX MARS  
REPORTING OFFICER

Muhammad Faltai

Bin Peblia

Witnessed by Reporting Centre  
Personnel

### Sketch Plan

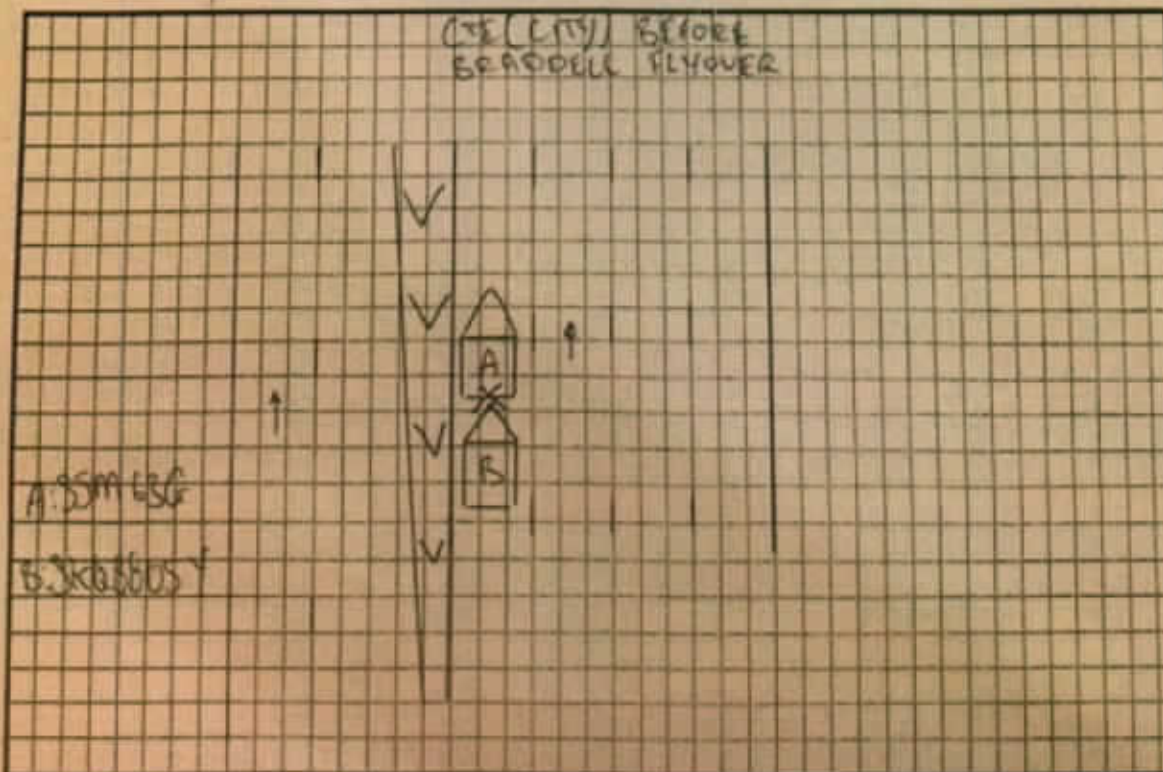

**ACCIDENT STATEMENT (2000 characters)**

I was traveling along CTE(City) before Braddell Flyover on the extreme left lane. Traffic was heavy and slow moving at that point of time. We were moving and stopping. My car was stationary when car SKQ8805Y from the rear collided onto the rear of my car. Damages to my car were on the rear portion. No injuries were involved.

Taxi Voucher No.:

**DECLARATION**

I/We declare that the above particulars & information provided above are true in every aspect

VERIFIED BY AJAX MARS REPORTING OFFICER -  
MUHAMMAD FAIZAL BIN PABILA

MARS Officer



Registered Owner or Driver's Signature

Job Complete Date/Time

23 July 2018 at 7:41 PM

Date/Time:

23 July 2018 at 7:41 PM

Accident Photo

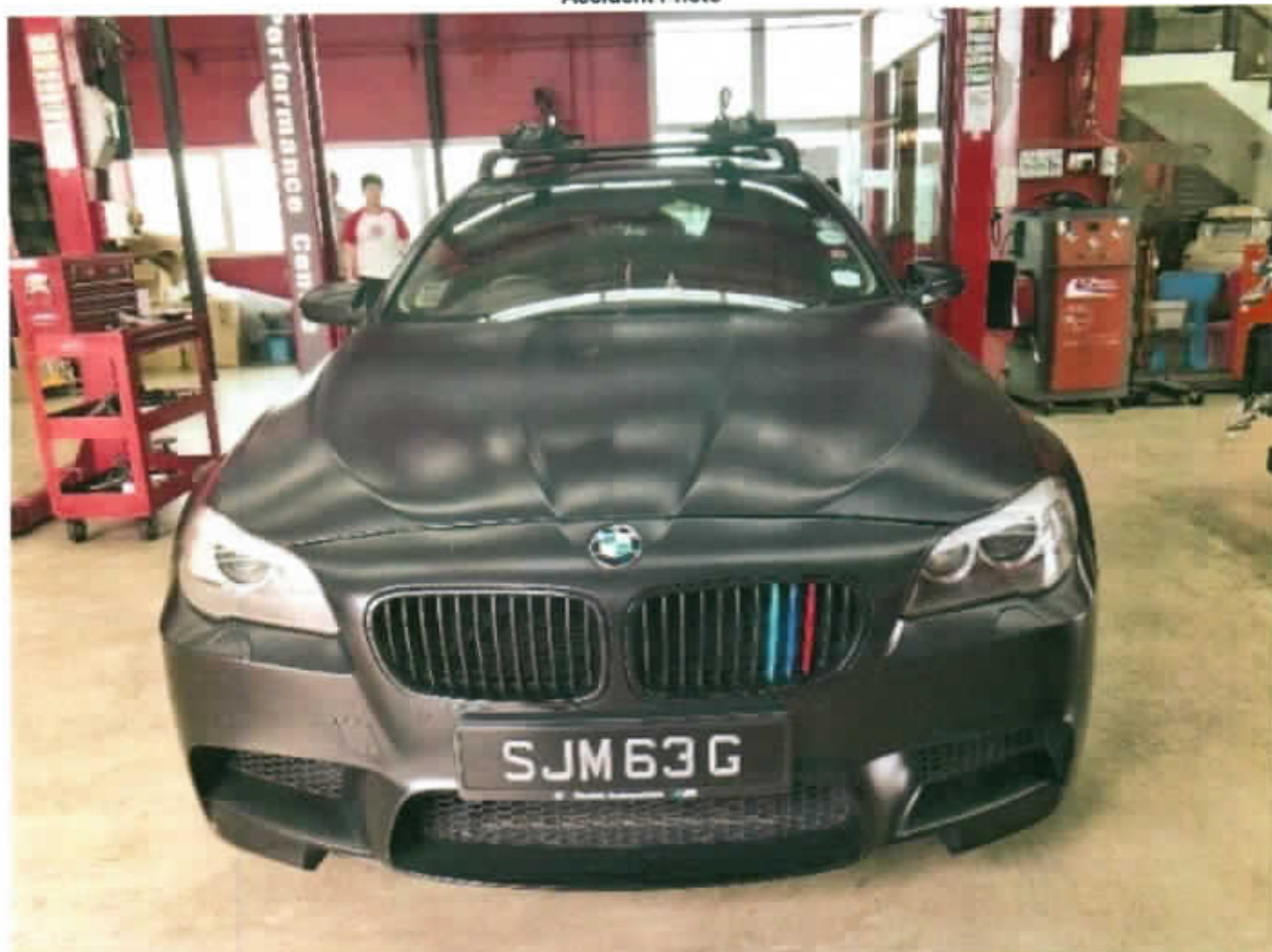

Accident Photo





Accident Photo



Accident Photo



Accident Photo



Accident Photo





Accident Photo



Accident Photo

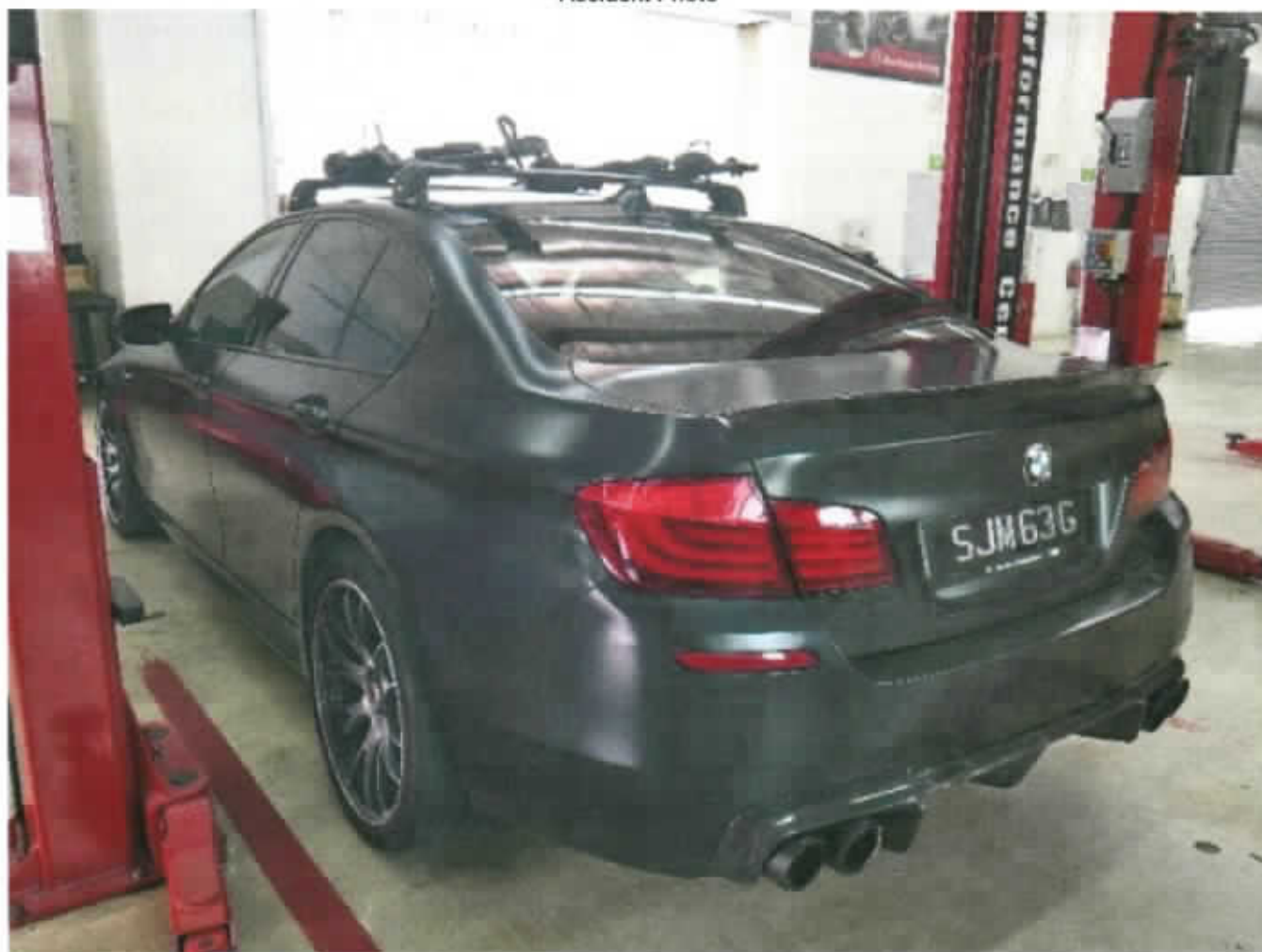

Accident Photo



Identification Card





Identification Card



Driving License



## Driving License

YOU ARE LICENSED TO DRIVE VEHICLES IN THE FOLLOWING CLASS(S)

Class	Motor cars	PASS DATE
1	Motor cars $\leq$ 3000 kg with $\leq$ 7 passengers, exclusive of the driver; and motor tractors / vehicles $\leq$ 2500 kg	26 Oct 1953

NP 429A

Licence No: S1675155E

Addendum Sheet Pg. 1



GENERAL INSURANCE ASSOCIATION OF SINGAPORE RECORDS MANAGEMENT CENTRE  
6 Raffles Quay #18-00 Singapore 048580  
Tel (65) 6224 0010 Fax (65) 6224 0030  
Operating Hours : Monday to Friday, 09:00 – 17:00  
UEN: S660500200 / GST Reg. No.: M400017735

**IMPORTANT NOTE:** Please submit the completed Addendum form to the same Authorised Reporting Centre with whom you submitted the Original Report.

**ADDENDUM**

**(A) PARTICULARS OF PERSON MAKING THE AMENDMENTS:**

Original Report No : MBHH18095239 Vehicle Registration No: SJM63G  
Name (as shown in NRIC) : ONG KIAN HUAT NRIC/FIN/Passport No : S1675185E  
(\*Vehicle Driver / Vehicle Owner) (\*) Please delete as appropriate  
Address : \_\_\_\_\_ Singapore( )  
Contact (Tel) : \_\_\_\_\_ Mobile No. : 92725588  
Email Address : ongh58@gmail.com  
Date of Accident : 20/07/2018 Time of Accident : 16:30 HRS  
Place of Accident : CTE(City) Before PIE(Changi) exit  
Insurance Company : ERGO INSURANCE PTE LTD

**(B) ADDITIONAL INFORMATION / AMENDMENTS:**

I have made a report on the above mentioned accident and would like to include additional information or make the following amendments:

ATTACHED PICS.

---

---

---

---

---

---

---

---

---

---

Policyholder / Driver's Signature  
Date:

  
Reporting Centre Personnel's Signature  
Name: Lee Wan Qi  
NRIC/FIN No.: S9245801F  
Date: 24/07/2018



**MAXIMUS RACING PTE LTD**

MR Performance Centre. No.7 Soon Lee Street, #05-05, Singapore 627608.

Enquiry Hotline : +65 62501198 / Fax : +65 62501081

Company Registration No. : 200507694R

**ESTIMATION FOR SKR723Y**

Reference No: Q-18-089

Date: 1/3/2018

Terms: **Cash**

TO:

Address:

Tel:

Item	Description	Qty	Unit Price	Sub Total	Total Price
	Policy No // Accident Date: DMPC17S016856 // 20/07/2018 Drive in: 22/02/2018 Vehicle Make/Model: 2012 BMW M5 Vehicle Number: SJM 63 G Manufacturing Year: 2012 Engine: 22280183S63B44B Chassis No: WBSFV92040DX95388				
	<u>Labour Charges</u>				
1	To remove & renew damaged parts. Reinstallation of brand new parts & components.	1			\$ 2,500.00
2	To straighten and realignment affected area, includes welding work	1			\$ 2,500.00
3	To apply cavity wax coating on affected areas	1			\$ X 150.00
4	To spray paint affected area.	1			\$ 300 3,000.00
5	BMW ICOM diagnosis & Checking	1			\$ 100 800.00
6	Labour To Perform Control Module Programming, Coding & Calibration for PDC Sensor	1			\$ X 1,200.00
7	Removal & Re-installation of Interior Rear Seats and Carpet Upholstery Work for Welding	1			\$ X 1,000.00
8	Labour To Remove Rear Windscreen for Welding Work	1			\$ X 250.00
9	Labour To Remove Fuel Tank for Welding Work	1			\$ X 800.00
10	To check water leakages	1			\$ X 120.00
11	Labour to Install Akrapovic Exhaust System	1			\$ 150 250.00
12	LTA Re-inspection	1			\$ 60 80.00
	<u>Material</u>				
<b>63-1212</b>					
D3	Rear reflector	2	\$ 40.00	\$ 80.00	X
<b>63-1214</b>					
D2	Rear taillamp - trunk	2	\$ 320.00	\$ 640.00	X
D1	Rear taillamp - Fender	2	\$ 520.00	\$ 1,040.00	X
<b>51-8979</b>					
D1	Rear bumper	1	\$ 1,500.00	\$ 1,500.00	DE - (Shel)
D2	Rear bumper tow hook cover	1	\$ 60.00	\$ 60.00	X
D8	Rear bumper centre guide	1	\$ 70.00	\$ 70.00	X
D9	Rear bumper adapter	1	\$ 60.00	\$ 60.00	X
D10	Rear parking sensor mount	1	\$ 60.00	\$ 60.00	X
D12	Rear bumper side mount	2	\$ 140.00	\$ 280.00	X
D23	Protection foil side	2	\$ 20.00	\$ 40.00	X
D24	Protection foil center	1	\$ 10.00	\$ 10.00	X
D25	Rear bumper mid insert panel cover	1	\$ 180.00	\$ 180.00	X
<b>51-7851</b>					
D1	Rear Reinforcement bar	1	\$ 650.00	\$ 650.00	X
D2	Rear reinforcement bar adapter	1	\$ 60.00	\$ 60.00	X
D3	Rear reinforcement bar gasket	1	\$ 10.00	\$ 10.00	X
D4	Rear sound insulation	2	\$ 30.00	\$ 60.00	X
<b>51-7870</b>					
	Rear silencer heat insulation	2	\$ 120.00	\$ 240.00	X
<b>41-2069</b>					
D1	Trunk lid seal	1	\$ 120.00	\$ 120.00	X
D2	Gutter strips right	1	\$ 20.00	\$ 20.00	X
<b>41-2068</b>					
D1	Trunk lid lock	1	\$ 200.00	\$ 200.00	X
D3	Striker	1	\$ 50.00	\$ 50.00	X
D5	Striker cover	1	\$ 20.00	\$ 20.00	X

**MAXIMUS RACING PTE LTD**

MR Performance Centre, No.7 Soon Lee Street, #05-05, Singapore 627608.

Enquiry Hotline : +65 62501198 / Fax : +65 62501081

Company Registration No. : 200507694R

**ESTIMATION FOR SJM 63 G**

Reference No: Q-18-092

Date: 22/7/2018

Terms: **Cash**

TO:

Address:

Tel:

Item	Description	Qty	Unit Price	Sub Total	Total Price
<b>41-2067</b>					
D1	Trunk lid	1	\$ 1,500.00	\$ 1,500.00	X
D2	Trunk hinge	2	\$ 110.00	\$ 220.00	X
D6 D7	Tensioner spring	2	\$ 80.00	\$ 160.00	X
<b>41-1858</b>					
D1	Rear Fender	2	\$ 1,680.00	\$ 3,360.00	X
<b>61-2738</b>					
	Rear PDC Wiring	1	\$ 120.00	\$ 120.00	X
<b>66-0232</b>					
	PDC Sensor	4	\$ 220.00	\$ 880.00	X
	Decoupling Ring	4	\$ 10.00	\$ 40.00	X
<b>51-7791</b>					
	Rear Windscreen	1	\$ 800.00	\$ 800.00	X
	Rear Windscreen Repair Kit	1	\$ 120.00	\$ 120.00	X
<b>41-2017</b>					
D2	Luggage Compartment Floor Panel	1	\$ 1,280.00	\$ 1,280.00	X
<b>41-1858</b>					
D3	Rear End Panel	1	\$ 1,200.00	\$ 1,200.00	X
<b>61-2899</b>					
D1	Smart Opener Sensor Top	1	\$ 80.00	\$ 80.00	X
D2	Plug	7	\$ 2.00	\$ 14.00	X
D3	Smart Opener Sensor Bottom	1	\$ 70.00	\$ 70.00	X
<b>51-7863</b>					
D9	Heat Shield Bracket Panel	1	\$ 125.00	\$ 125.00	X
<b>18-0954</b>					
D6	Muffler Retaining bracket	2	\$ 40.00	\$ 80.00	X
D7	Rubber Mounting	2	\$ 20.00	\$ 40.00	X
D8	Muffler Bracket	2	\$ 35.00	\$ 70.00	X
<b>Aftermarket Parts</b>					
1	Akrapovic Evolution Exhaust System with Carbon Tips	1	\$ 12,616.82	\$ 12,616.82	price? } photo CRV price? 6000
2	3D Design Rear Carbon Diffuser	1	\$ 2,300.00	\$ 2,300.00	
	Miscellaneous - Bolts, Nuts, Screws, Clips, etc	1	\$ 120.00	\$ 120.00	
			<b>Sub Total:</b>	\$ 30,645.82	
			<b>Add 10%:</b>	\$ 3,064.58	
			<b>Total:</b>		\$ 33,710.40
<b>PRICE BEFORE GST</b>					<b>\$ 46,360.40</b>

Validity of the estimates is 2 weeks based from the date of quote. Estimated costs quoted are excluding GST. We would mention based on our initial inspection and does not include any additional parts or labour which may be required after repair work has commenced. Occasionally worn or damaged parts are discovered after work has started and needed for repairs or replacement. However, should this occur, we would advise you.

Authorised By:

Please be informed that a deposit of 50% of full amount is payable before commencement of work.

RASUL  
 Hp 90010068  
 4 days  
 P/P  
 25/07/18 @ 1240  
 Reay 60 part

**LKK Auto Consultants** hence notify the Repairer of the following:

- To resurvey before/after spray painting
- To display damaged part(s) during resurvey
- Parts prices are subject to confirmation
- Third party survey is on a "Without Prejudice" basis
- No illegal modification(s) is allowed
- Supplementary item(s) must be resurveyed and is subject to final approval from Insurance Company

Acknowledged by Repairer

Signature:

Date:

**LKK Auto Consultants Pte Ltd**

51 Ubi Ave 1 #01-25 Paya Ubi Industrial Park, Singapore 408933

TEL: 6256 3581 FAX: 6256 4315

Reg. No. 199607198R GST Reg. No. 19-9607198-R

Page No.: 1 of 1

**PRE-REPAIR INSPECTION REPORT**

SOMPO INSURANCE SINGAPORE PL  
50 RAFFLES PLACE #05-01/06  
SINGAPORE LAND TOWER SINGAPORE 048623

Ref: CS3/SMO18013459/R1z4d3e2

Date: 08-08-2018



Code: SMO

**1. Policy Particulars :- (THIRD PARTY CLAIM)**

Insured Veh.	SKQ 8805Y	Veh. Inspected	SJM 63G
Policy No.		Coverage (\$)	0.00
Claim No.	CMTD1803178/NSW	Excess (\$)	0.00
Assign From	GRACE TEO	Assign Date	24/07/2018

**2. Vehicle Particulars & Condition**

Make & Model	B.M.W M5 4.4 A	c.c	4395
Engine No.	HIDDEN	Year of Reg.	2012
Chassis No.	WBSFV92040DX95388	Colour	BLACK
Odometer	114048 KM	Steering	IN ORDER
Brakes	IN ORDER	Modification	SPORTS RIM
General	FAIR		

**3. Conditions of Tyres**

	Size	Make	Balance
R/H Front Tyre	265/35Z R20	MICHELIN	6 mm
L/H Front Tyre	265/35Z R20	MICHELIN	6 mm
R/H Rear Tyre	265/35Z R20	MICHELIN	6 mm
L/H Rear Tyre	265/35Z R20	MICHELIN	6 mm

**4. Description of Damages**

THE VEHICLE SUSTAINED DAMAGES AT THE REAR PORTION. DAMAGES SEE DETAILS.	
--	--

**5. General Information**

Accident Date	20/07/2018	Inspect Date / Time	25/07/2018 ( 12:29 PM )
Survey held at	MAXIMUS RACING PTE LTD 7 SOON LEE STREET #05-05 SINGAPORE 627608		

**5a. Remarks**

A) THE INSPECTION WAS CONDUCTED ON A "WITHOUT PREJUDICE" BASIS. B) THE REPAIR ESTIMATE WAS NOT PRESENTED AT THE TIME OF INSPECTION. THE REPAIRER WAS TOLD TO PREPARE THE ESTIMATE. C) ENCLOSED PLEASE FIND DAMAGED VEHICLE PHOTOGRAPHS. D) THE ESTIMATED REPAIR COST OF THE DAMAGED VEHICLE IS IN THE REGION OF \$8,000-\$9,000
---

**5b. Estimate Days of Repair**

ESTIMATED NORMAL PERIOD FOR REPAIR:	5 Working Days
-------------------------------------	----------------

Report Ref No. CS3/SMO18013459/R1z4d3e2

Inspected By

MOHAMMED RASUL BIN MOHD YUNUS

Automotive Assessor

K.K.LAU CPT(RET)

BEng(Hons), B.Bus, MBA, PEng, PE, MInstAEE, MASME, MIRTE

REGD Auto Consultant-SAE, Licensed Appraiser

DISCLAIMER OF LIABILITY TO THIRD PARTIES:- This Report is made solely for the use and benefit of the Client named on the front page of this Report.  
No liability of responsibility whatsoever, in contract or tort, is accepted by any third party who may rely on the Report wholly or in part. Any third party acting or  
relying on this Report, in whole or in part, does so at his or her own risk.