

ASS. REC. BY:

REF:

CS/CTI180/3457/U903

n2

Special Instruction:

Surveyor:

Munir

ASSIGNMENT (Office)

From (Person):

Cheng Been Sun

of

CTI

Date/Time:

24/7/18 @ 4:21pm

Estimated Cost:

Bill to:

OD/TP/WS/TP RES / OD RES / EVA / INV / MV / CS

To Inspect Vehicle No:

SGC 6466B

Insured:

SJM 6401A

at Workshop m/s

Koon Heng Motor

Tel:

6748 7348

of

1 Kaki Bkt Ave 6 #02-14

Policy No:

DMPCSN3001421800

Claim No:

SNM18D03615C02

Sum Insured:

Excess:

Make of Veh:

(Client's Record)

D.O.A.

20/7/18

CA / REV / REP. / REV 24 HRS

lup

25/7/18

H.O.D. Endorsement:

Date/Time:

4:35pm @ 24/7/18

Person Contacted:

Vehicle IN/OUT

Date/Time	Action/Instruction (✓) Estimate
	SGC 6466B - X
	SJM 6401A -

(08/11/13) wef

ASS REC. BY: Marcus

REF:

ASSIGNMENT

From: _____ Date: _____

Estimated Cost: _____

OD / TP / WS / TP RES / OD RES / EVA / INV / MV

To inspect Vehicle No: S6C64665at Workshop m/s Koonhy

of _____

Insured: _____

Policy No. _____

Claims No. _____

Sum Insured: _____

Excess: _____

(Client's Record)

Make of Veh: _____

(Policy Condition)

Remark: The veh had commenced its
repair at the time of inspection.

N/S	O/S

Bal. or Market Value: 18800

IDAC Accident Report: _____

Consistent? : Yes or No

GA / PR Seen: 2

Consistent? : Yes or No

Est. Repairs: 6

days

Res.: Yes or No

Lump Sum: 30

%

3 Val.: Yes or No

CA / REV / REP. / 24 HRS

22/1/2021

Date: _____ Person Contacted: _____

Vehicle: IN / OUT

Veh No: S6C6466BYr Regn: 1 / 06

Type: M/Car / M.Cycle / Bus / Van / Lorry / Taxi / Prime Mover /

Truck / Trailer or 1Make: Toyota corolla4H5 c.c 1598Colour: Silver

A/C: Insured / Std / NI / NA

Sp. Reading: 276704

T/Radio: Insured / Std / NI / NA

Eng/No: _____

C/No: MR0532EC107112409

Gen. Cond: Good / Fair / Poor / Burnt

Steering: In order / Jammed / Leaked / Burnt or

Brake: In order / Jammed / Leaked / Burnt or

Modi: Nil / S/Rim / STD A/Rim or

Tyre Size: F: 185/70R14

R: _____

BS / DUN / EXNOVA / GY / FS / LIZA / MIC / OHTSU / PIR / SUMI /

TOYO / YOKO or

Front

Rear

R/Bal. 6

mm

R/Bal. 6

mm

L/Bal. 6

mm

L/Bal. 6

mm

D.O.A. 20/7/18D.O.I. 25/7/18

Survey held at _____

Des. of Damages: Frt / Rear / O/S / N/S / U/C / Rooftop or

Rear

The U/C / Chassis frame / Body Structure affected due to collision.

Date / Time

Action / Instruction

LTA 14M'2 2yrs. Sub. net 468825/7/18 confirmed 2/5 @ 4600 w/ MR Tan
(Red \$ 304.18, 40%)

RECEIVED 01 AUG 2018

Date/Time, File Pass to?



: Preli. Report

1) 01/8 11/18

: Final Report

Date/Time, File Return to?

2) _____

Days Of Repair: 6

Resurvey No. of Trip: _____

Add Fee: ☐

: Site Insp (\$

_____)



: Interview (\$

_____)



: Tech. Invs (\$

_____)



: Weekend (\$

_____)

Survey Fee: _____

Transportation: _____

S + RS: _____

Photos

Others

TOTAL

220Report Format: MER-TPLump Sum / I.B.I: (\$ 4600)

...CLAIM SUBFOLDER...(New Assignment)

CLAIM SUBFOLDER TRACKING

Case	Notified	Est Submitted	Adj Assigned	Adj Rpt	Adj Submitted	Ins Auth'd	Status
Main	24 Jul 2018		24 Jul 2018 16:21 Assign				New Assignment Cancel Case

Main

Reference

Claim Details

Documents

[Show All](#)

CLAIM SUBFOLDER DETAILS

[Created by insurer]

Insured:	TOH KAH HWEE, ID: S6908682I		
Main Claimant:	LIM ZHEN HUI SERENA, ID: S7416773Z		
Vehicle Reg. No.:	SGC6466B	Date of Loss:	20/07/2018 14:00 - :59
Claim Type:	TP / SNM18D03615C02	Policy/Cover Note No.:	DMPCSN3001421800 (Comprehensive)
Vehicle Reg. No. (Insured):	SJM6401A	Policy No. (Claimant):	5077003907-02
		Excess:	S\$0.00
Repairer:	Koon Heng Motor (-) 1 Kaki Bukit Ave 6, #02-14, Autobay@Kaki Bukit, 417883 Kaki Bukit - Tel: 6748 7348		
Handling Insurer:	China Taiping Insurance (Singapore) Pte. Ltd. (HQ) - Tel: 6389 6111 ... [Handled by Chong Boon Sen]		
Claimant's Insurer:	NTUC Income Insurance Co-operative Ltd (HQ) - Tel:		
Adjuster:	LKK Auto Consultants Pte Ltd (HQ) - Tel: 6256-3561 ... [Final Rpt due 02/08/2018]		
Driver/Custodian (Insured):	CHUA HOCK SENG (48 / Male), NRIC: S6942113Z, Tel: +6594506942		
Adj Asg. Remarks:	NO EST, ASSIGN MARCUS CHUA AS SJE.		

ASSOCIATED MAIL RECEIVED

[View All](#)[Compose Case Mail](#)

There are no mail for this case.

ALL ASSOCIATED TASKS

[View All](#)[Search Tasks](#)[Create New Task](#)[Complete](#)

Due Date	Priority	Type	Task Group	Subject	Handler	Assigned By	Completed On	Created On	Done?
No results.									

SINGAPORE ACCIDENT STATEMENT

IMPORTANT NOTICE

1. Please report correctly the details of the accident to speed up the claims process.
2. This Form must be completed by the Policyholder and/or the Authorised Driver.
3. Information provided must be as truthful and accurate as possible. Any wilful misrepresentation or withholding of material facts may allow insurance companies to repudiate policy ability.
4. The issue and acceptance of this Form by insurance companies is not an admission of policy liability on the part of the insurance companies.
5. Any false reporting may be referred to the Police for investigation.
6. This report will be forwarded by the insurers of the GIA Records Management Centre established by the General Insurance Association of Singapore (GIA) for archiving and that copies of this report will, for a fee, be made available upon application by interested parties.
7. By the lodgement of this report to the insurers, you hereby consent to the archiving of this report at the centre and to copies of the report being made available aforesaid.

ACCIDENT STATEMENT

Date Of Report	20/07/2018 16:50
Date Of Accident	20/07/2018 14:50
Exact Location Of Accident	ALONG BEDOK ROAD
Country/State of Loss	SINGAPORE

DETAILS OF OWN VEHICLE

Vehicle Registration Number	SGC6466B
Insured/Policyholder	
Name Of Registered Owner	LIM ZHEN HUI SERENA
NRIC No	S7416773Z
Email Address	NOEMAIL
Mobile Phone No	(LOCAL) +65-96830801
Alternative Phone No	OTHERS-96830801

Vehicle Particulars

Manufacturer	TOYOTA
Model	COROLLA 1.6
Exact Purpose for which vehicle was being used at time of accident	PERSONAL USE
Are you claiming under your own insurance policy for repair to your vehicle?	NO
If No, Please state action to be taken	THIRD PARTY
Vehicle Category	PRIVATE CAR

Insurance Company

Name of Insurance Company	NTUC INCOME INSURANCE CO-OPERATIVE LTD
Type Of Coverage	THIRD PARTY FIRE AND/OR THEFT
Fleet Policy	NO
Policy Number	5077003907-02
Cover Note Number	23/01/2018-22/01/2019

Driver

Name of Driver	ANG BOON TECK (WENG WENDE)
NRIC No	S7111263B
Date Of Birth	02/04/1971
Occupation	INDOOR
Date Of Driving Pass	01/03/1989
Driving Experience	29 YEARS AND 4 MONTHS
Gender	MALE
Mobile Number	(LOCAL) +65-96830801
Fax Number	
Contact Number	
EMail Address	NOEMAIL

Address	BLK 191 PASIR RIS STREET 12 #09-16
Postcode	510191
Was driver an employee of the Insured's Company	NO
If No, Relationship of the Driver with the Insured	SPOUSE
Vehicle Registration Number of Driver's Own Vehicle	-
	-
Insurance Company of Driver's Own Vehicle	-
	-
	-

General Information of the Accident

Type Of Accident	COLLISION - HEAD TO REAR
Weather Conditions	CLEAR
Road Surface	DRY

Other Information

Was any foreign vehicle involved in this accident?	NO
Number of vehicles involved in the accident	
Was any body injured in the Accident?	NO
Was any injured conveyed to hospital by ambulance?	NO
Was any other material or property damaged?	YES
I have been approached by unknown person(s) soliciting/offering accident claims assistance.	NO
Number of Passengers (Including Driver)	1

Details of Police Action

Was the accident reported to the police?	NO
If Yes, Please state which Police Station	
Was notice of intended Prosecution given?	NO
If Yes, against whom?	

Circumstances of Accident

ON THE STATED DATE AND TIME, I WAS DRIVING MY VEHICLE A (SGC6466B) ALONG BEDOK ROAD, I WAS WAITING TO TURN INTO MY PARENT PLACE. I WAS STOPPED AND WAITING FOR THE OPPOSITE LANE TO CLEAR BEFORE I TURN INTO TAMAN BEDOK. WHILE WAITING, THERE IS A SUDDEN IMPACT FROM BEHIND. THE VEHICLE B (SJM6401A) HIT ONTO THE REAR PROTION OF MY VEHICLE.

Attachment(s)

Are accident photos available for attachment?	YES
Was there any video captured by Car Camera?	NO
Was there any audio recorded?	NO

DETAILS OF OTHER VEHICLE PROPERTY 1

Vehicle Registration Number	SJM6401A
Vehicle Make/Model/Colour	
Details Of Properties	
Vehicle Category	PRIVATE CAR
Name of Driver	CHUA HOCK SENG
NRIC/Passport Number	S6942113Z
Contact Number	
Address	
Postcode	
Insurance Company Name	
Nature Of Damage	
No. Of Passenger (Including Driver)	

SKETCH PLAN

IMPORTANT NOTICE

1. Please report correctly the details of the accident to speed up the claims process.
2. This form must be completed by the Policyholder and/or the Authorised Driver
3. Information provided must be as truthful and accurate as possible. Any wilful misrepresentation or withholding of material facts may allow insurance companies to repudiate policy liability.
4. The issue and acceptance of this Form by Insurance companies is not an admission of policy liability on the part of the insurance companies.
5. Any false reporting may be referred to the Police for investigation.
6. The report will be forwarded by the insurers of the GIA Records Management Centre established by the General Insurance Association of Singapore (GIA) for archiving and that copies of this report will for a fee be made available upon application by interested parties.
7. By the lodgment of this report to the insurers, you hereby consent to the archiving of this report at the centre and to copies of the report being made available aforesaid.
8. Consent under the Personal Data Protection Act (PDPA)

I understand, acknowledge, agree and consent that:

- (a) My insurer, my workshop and the General Insurance Association of Singapore ("GIA") may/are permitted to collect, use, disclose and/or process my personal data/personal information set out in this [form] and any other personal information provided by me or possessed by my insurer (collectively the "Personal Information") and disclose and transfer such Personal Information to all insurer(s) who have insured vehicle(s) involved in this accident (all insurer(s) who have insured vehicle(s) involved in this accident shall be collectively referred to as the "Insurers"), the Insurers' lawyers/law firms, the Monetary Authority of Singapore and any relevant government agency/authority (such as the police), for the purpose(s) of :
 - (i) processing, handling and/or dealing with my claims including the settlement of the claims and any necessary investigations relating to the claims;
 - (ii) investigating the accident and/or my claims;
 - (iii) carrying out and/or dealing with my instructions or responding to any enquiries by me;
 - (iv) administering my claims (including the mailing of correspondence, statements, invoices, reports or notices to me, which could involve disclosure of certain personal data about me to bring about delivery of the same as well as on the external cover of envelopes/mail packages); and/or
 - (v) complying with applicable law in administering, processing, handling and/or dealing with my claims (collectively the "Purposes")
- (b) all insurer(s) who have insured vehicle(s) involved in this accident and the Insurers' lawyers/law firms, may/are permitted to collect, use, disclose and/or process my Personal Information for one or more of the above Purposes; and
- (c) my Personal Information may/can be disclosed by any of the Insurers and/or GIA to their third party service providers or agents (including their lawyers/law firms), which may be sited outside of Singapore, for one or more of the above Purposes.
- (d) my Personal Information will also be collected and used to compile claims history for the purpose of fraud detection, investigation and management in present and all future claims.
- (e) the information so collected under (d) above may be shared / disclosed:
 - (i) to all insurers and/or any other third parties that assist in evaluating, investigating, controlling or managing fraud, regulators, law enforcement and government agencies as reasonably required for the purposes stated, or
 - (ii) for complying with requirements under any regulations, laws or court orders.

Policyholder's Signature
Date & Time:

Driver's Signature
(If driver is not the policyholder)
Date & Time:

Reporting Centre Personnel's Signature
Name:
NRIC/FIN No.:



Sketch Plan Pg. 2

SKETCH PLAN

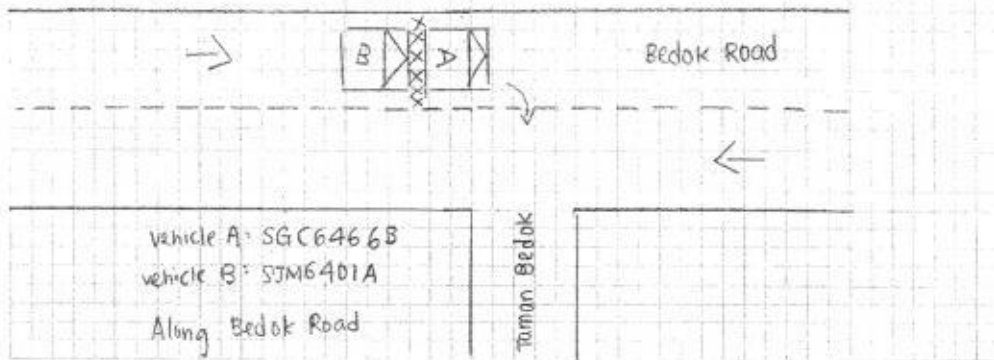

DESCRIBE CIRCUMSTANCES OF THE ACCIDENT

Refer to GIA Report

You had been advised by workshop that in the event that you wish to claim against your own policy (OD claim), there is a Fourteen (14) days clause whereby the claim must be made within the stipulated time-frame from the day of occurrence.	<input type="checkbox"/>	Reporting Only
	<input type="checkbox"/>	Claim OD
	<input type="checkbox"/>	Claim TP
	<input checked="" type="checkbox"/>	Claim OD/TP at other workshop

DECLARATION

I/We declare the foregoing particulars are true in every respect.

Policyholder's Signature
Date & Time:

Driver's Signature: _____
(If driver is not the policyholder)
Date & Time: _____

Reporting Centre Personnel's Signature
Name: _____
NRIC/FIN No.: _____



THE SCHEDULE

Private Car Insurance Policy

This Policy sets out the terms of a contract between NTUC Income Insurance Co-operative Limited (INCOME) and you (the Policyholder named in the schedule to this Policy).

The statements, information and declaration provided by you at the time of proposal shall form the basis of this contract. We (INCOME) will provide the insurance set out in this Policy in respect of events occurring during the Period of Insurance shown in the Schedule and any further period for which we may accept a renewal premium.

The provision of this insurance is subject to:

1. any Endorsement specified as operative in the Schedule
2. the Conditions and General Exclusions of this Policy, and
3. the payment of the premium specified in the Schedule.

This Policy, the Schedule and the Certificate of Insurance are to be read together as one document.

GST Reg No. M4-0003030-8

Policy Number	: 5077003907-02
The Policyholder	: LIM ZHEN HUI SERENA BLK 191 #09-16 PASIR RIS STREET 12 SINGAPORE 510191
Period of Insurance	: 23 Jan 2018 To 22 Jan 2019
Sum Insured	: Market Value of Insured Vehicle at Time of Loss
Premium (inclusive GST)	: S\$2,286.22
Interest Insured	
Cover Type	: Third Party, Fire & Theft
Primary Driver	: LIM ZHEN HUI SERENA
Named Driver (1)	: N/A
Named Driver (2)	: N/A
Make/Model	: TOYOTA/COROLLA
Registration Number	: SGC6466B
Chassis Number	: MR053ZEC107112409
Repair at Owner's Preferred Workshop	: No
Excess (Section 1)	: N/A
Excess (Section 2)	: N/A
Additional Excess	: N/A
Unnamed Driver Excess	: N/A
Hire Purchase Company	: MOTORLUCK ENTERPRISE PTE LTD
Capacity	: 1600cc
Registration Year	: 2006
Off-peak Car	: No
Insure with COE	: Yes
NCD Entitlement	: 0%
NCD Protection	: No
Memo A	: N/A
Endorsement Operative	: M2, M2 Third party fire and theft

Agency : A-ASSURANCE SERVICES AGENCY (00000572305)
Date of Issue : 15 Jan 2018 17:18 hrs

DUTY OF DISCLOSURE

We would remind you that you must disclose to us, fully and faithfully, the facts you know or ought to know, otherwise you may not receive any benefit from your Policy.

Signed in Singapore by order of the Board of Directors

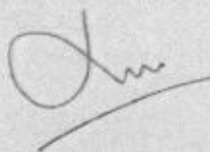

Chief Executive

> Back to OneMotoring

Enquire PARF/COE Rebate for Registered Vehicle

Vehicle Owner Particulars

Owner ID Type:	Singapore NRIC
Owner ID:	6773Z

Vehicle Details

Vehicle No.:	SGC6466B
Vehicle to be Exported:	No
Intended De-registration Date:	25 Jul 2018
Vehicle Make:	TOYOTA
Vehicle Model:	COROLLA 1.6
Primary Colour:	Silver
Manufacturing Year:	2006
Engine No.:	3ZZ4542634
Chassis No.:	MR053ZEC107112409
Maximum Power Output:	81.0 kW (108 bhp)
Open Market Value:	\$16,950.00
Original Registration Date:	23 Jan 2006
First Registration Date:	23 Jan 2006
Transfer Count:	2
Actual ARF Paid:	\$18,645.00

Intended PARF Rebate Details

PARF Eligibility:	Forfeited
PARF Eligibility Expiry Date:	-
PARF Rebate Amount:	\$0.00

Intended COE Rebate Details

COE Expiry Date:	22 Jan 2021
COE Category:	A - Car (1600cc & below)
COE Period(Years):	5
PQP Paid:	\$28,317.00
COE Rebate Amount:	\$14,112.00
Total Rebate Amount:	\$14,112.00

Message

Please note that the 5-year COE for this vehicle cannot be further renewed. The vehicle must be de-registered upon COE expiry or when the vehicle reaches its statutory lifespan (if applicable), whichever is earlier.

The information contained herein is correct as at 25 Jul 2018

OK



CONNECTING CAR BUYERS & SELLERS.

We'll handle your loans, insurance & other paperwork for FREE.

[Find o](#)

[Home](#) » [Used Cars](#) » [Direct Owners](#) » [Toyota Corolla Altis 1.6A \(COE till 05/2021\)](#)

Resources

[Car Buying](#)
[Car Selling](#)
[Car Ownership](#)
[Car Aftermarket](#)
[On The Move](#)
[Lifestyle](#)

Car Tyres



Toyota Corolla Altis 1.6A (COE till 05/2021)

[Overview](#)
[Financial](#)
[Accessories](#)
[Similar](#)
[Research](#)
[Photos](#)
[Map](#)
[Add to Shortlist](#)
[Add to Compare](#)
[Add a Note](#)
[Report Error](#)
[More Actions](#)

Car Details

Price	\$18,500	
Depreciation	\$6,620 /yr	?
Reg Date	11-May-2006 (2yrs 9mths 15days COE left)	
Manufactured	2006	?
Mileage	206,228 km (16.9k /yr)	
Transmission	Auto	
Engine Cap	1,598 cc	
Road Tax	\$890 /yr	?
Power	81.0 kW (108 bhp) View specs of the Toyota Corolla Altis (2000-2007)	
Curb Weight	1,115 kg	?
Features	-	
Accessories	-	
Description	Regularly Servicing.	
COE	\$22,789	?
OMV	\$16,950	?
ARF	\$18,645	?
Dereg Value	\$12,737 as of today (change)	?
No. of Owners	3	?
Type of Veh	Mid-Sized Sedan	
Category	COE Car, Direct Owner Sale	
Availability	Available	

DIRECT OWNER
[Add to Shortlist](#)
[Add to Compare](#)
[Add a Note](#)

Seller Infor

[Contact Person](#)
[Contact No.](#)
[Enquiry](#)

USEFUL FOR

[» Indemnity](#)
[» Receipt](#)
[» M01](#)
[Compare](#)

KOON HENG MOTOR

(Reg. No: 24840700K)

BLK 1 KAKI BUKIT AVE 6 #02-14 (AUTO BAY @ KAKI BUKIT) SINGAPORE 417883

TEL: 67487348 FAX: 67432524

email: koonhengmotor@gmail.com

M/S **China Taiping INS (S) Pte Ltd**
3 Anson Road
15-02 Spring Leaf Tower
Singapore 079909
Tel : 63896184

Estimation No : 20072018 / 6466

Type : TP

Date : 24/7/2018

A/C No : SGC6466P

Re: ESTIMATION ON REPAIR COST TO VEHICLE NO: SGC6466P

Make/ Model : Toyota Corolla 1.6

Accident Date : 20/07/2018

Chassis No : MR053ZEC107112409

PARTS REQUIRED

Description	Qty	U/Price (\$\$)	Amount (\$\$)
1 Rear Boot	1	557.00	557.00
2 Rear Boot Inner Lock	1	84.50	84.50
3 Rear Boot Rubber	1	108.00	108.00
4 Rear Boot Side Emblem	2	42.80	85.60
5 Rear Boot Side Reflector Lamp	2	142.00	284.00
6 Rear Bumper	1	406.60	406.60
7 Rear Bumper Side Bracket	2	33.40	66.80
8 Rear Bumper Side Retainer	2	23.70	47.40
9 Rear Tail Lamp	2	298.00	596.00
10 Rear Tail Lamp Lower Panel	2	102.00	204.00
11 Rear Tail Lamp Lower Panel Side Clips	8	4.00	32.00
12 Rear End Panel	1	559.00	559.00
13 Rear End Panel Top Garnish	1	214.00	214.00
14 Rear Fender	2	845.00	1,690.00
TOTAL			4,934.90
LESS DISCOUNT 25%			1,233.73
TOTAL SPARE PARTS			3,701.18

LABOUR CHARGES

15	TO KNOCK/REPAIR/WELDING OF DAMAGED PARTS, CHANGING OF ACCIDENT PAR	1,500.00	1500
16	TO SPRAY PAINT FOR AFFECTED AREAS	1,500.00	1100
17	TO WIRING	100.00	30
18	TO UNDERCOAT	200.00	80
19	TO SEAT CUSHION	200.00	80
20	REVERSE SENSOR	200.00	80
21	NUMBER PLATE	30.00	145.00
22	WINDSCREEN GLASS	120.00	✓
22	WINDSCREEN GUM	60.00	405.00
		<u>3,910.00</u>	

GRAND TOTAL AMOUNT (PARTS & LABOUR)

7,611.18

We hereby certify that we have notified the following:

- To resurvey before after spray painting
- To display damaged part(s) during resurvey

- Third party survey is on a "Without Prejudice" basis.
- No illegal modification(s) is allowed.
- Supplementary item(s) must be resurveyed and is subject to final approval from Insurance Company.

Acknowledged by Repairer

Signature:

Date:

Handwritten notes:
2/5/18 4600/2
6dy.
25/7/18
Cheng Heng Motor

Handwritten notes:
6031.42
4828

LKK Auto Consultants Pte Ltd (Co.Reg.No:199607198R)

51 Ubi Ave 1 #01-25, Paya Ubi Industrial Park

Singapore 408933

Tel: 6256-3561 Fax: 6844-8805 Email: sur@lkkauto.com; assignments@lkkauto.com

VEHICLE DAMAGE INSPECTION REPORT

Our File No: CS/CT118013457/UQD3N2

Date: 02/08/2018

REFERENCE

Handling Insurer:	China Taiping Insurance (Singapore) Pte. Ltd.	Policy No:	DMPCSN3001421800
Claimant Vehicle No :	SGC6466B	Insured Vehicle No :	SJM6401A
Date of Loss:	20/07/2018	Nature of Claim:	TP
		Claim No:	SNM18D03615C02

DESCRIPTION & IDENTIFICATION OF VEHICLE

Reg No:	SGC6466B	Engine No:	3ZZ4542634
Make & Model:	TOYOTA COROLLA, 1.6 (A)	Chassis No:	MR053ZEC107112409
Reg. Date:	23/01/2006 (Man. Year: 2006)	Odometer:	276704 km
Colour:	Silver		
Engine Capacity:	1598 cc		
Market Value/New Car Price:	N/A		
Sum Insured (S\$):	Market Value/New Car Price		

CONDITION OF VEHICLE AT THE TIME OF SURVEY

General Condition:	Steering (Serviceable):	Yes	Footbrake (Serviceable):	Yes
Handbrake (Serviceable):	Yes	Engine Modification:	No	Pre-accident Condition:

CONDITION OF TYRES

Front Tyre Size:	185/70 R14	Rear Tyre Size:	185/70 R14
Front Left Side:	Yokohama 6 mm	Rear Left Side:	Yokohama 6 mm
Front Right Side:	Yokohama 6 mm	Rear Right Side:	Yokohama 6 mm

The above values represent the remaining tyre treads depth

COST OF CLAIMS

	Repairer's	Adjuster's	Difference	Diff %
Parts	4,111.17	3,441.42	669.75	16.29
Miscellaneous Items	0.00	0.00	0.00	
Labour	3,500.00	2,590.00	910.00	26.00
Paintwork Labour	0.00	0.00	0.00	
Towing	0.00	0.00	0.00	
Calculated Gross Total (S\$)	7,611.17	6,031.42	1,579.75	20.76
Approved Total (Overridden) (S\$)		4,600.00		
Nett Amount (S\$)	7,611.17	4,600.00	3,011.17	39.56

INSPECTION

Date of Assignment:	24/07/2018	
Date Inspected:	25/07/2018 Inspected At:	Koon Heng Motor (-) 1 Kaki Bukit Ave 6, #02-14, Autobay@Kaki Bukit Singapore 417883
Estimated Period of Repair:	6.0 days	

Adjuster: MARCUS CHUA

Manager: SHIAU CHAN

NOTE: This report represents our findings at the time and place of inspection stated herein. Such inspection has been carried out to the best of our knowledge and ability but any other liability under any other circumstances is hereby expressly excluded.

REPAIR DETAILS

Reference		
Part Source:	MRM-SG	Version: 1.0 (Last Synchronised: 02 Aug 2018)
Parts:	143	TOYOTA COROLLA 1.6 (A) (Catalogue:Merimen Singapore 1.0)
Labour:	Repairer's	(Price-denominated Standard List)
Print Code:	(Unsubmitted, no print-code for SGC6466B)	
Validity:	These estimates are valid only if they contain the print code (above) on all estimate pages, running page numbers with the END OF ESTIMATES marker on the last estimate page	
Further Info:	Items/values not in reference catalogue are prefixed with an asterisk *.	

Recommended Parts

No.	Qty	Part No.	Particulars	Condition	Repairer's	Amount
1	1		*REAR BOOT	Bent/Buckled	557.00 FL	*557.00 FL
2	1		*REAR BOOT INNER LOCK	Twisted	84.50 FL	*84.50 FL
3	1		*REAR BOOT RUBBER	Twisted	108.00 FL	*108.00 FL
4	2		*REAR BOOT SIDE EMBLEM	Necessary	85.60 FL	*85.60 FL
5	2		*REAR BOOT SIDE REFLECTOR LAMP	Cracked	284.00 FL	*284.00 FL
6	1		*REAR BUMPER	Distorted	406.60 FL	*406.60 FL
7	2		*REAR BUMPER SIDE BRACKET	Bent	66.80 FL	*66.80 FL
8	2		*REAR BUMPER SIDE RETAINER	Bent	47.40 FL	*47.40 FL
9	2		*REAR TAIL LAMP	Cracked	596.00 FL	*596.00 FL
10	2		*REAR TAIL LAMP LOWER PANEL	Bent	204.00 FL	*204.00 FL
11	8		*REAR TAIL LAMP LOWER PANEL SIDE CLIPS	Necessary	32.00 FL	*32.00 FL
12	1		*REAR END PANEL	Badly Dented	559.00 FL	*559.00 FL
13	1		*REAR END PANEL TOP GARNISH	Twisted	214.00 FL	*214.00 FL
14	1		*REAR FENDER	N/s Badly Dented/O/s Repair	1,690.00 FL	*845.00 FL
15	1		*REVERSE SENSOR	Shorted	200.00 FS	*200.00 FS
16	1		*NUMBER PLATE	Bent	30.00 FS	*14.00 FS
17	1		*WINDSCREEN GLASS	Necessary	120.00 FS	*120.00 FS
18	1		*WINDSCREEN GUM	Necessary	60.00 FS	*40.00 FS

F=Franchise part. S=SpcNett. L=ListItemDisc.

Sub Total (\$\$)	5,344.90	4,463.90
- List Item Discount on L Items 25.00/25.00% (\$\$)	1,233.73	1,022.48
Total Parts (\$\$)	4,111.17	3,441.42

Report was unsubmitted during this print-out.

Recommended Miscellaneous Items

There are no new miscellaneous items selected.

Recommended Labour

No	Particulars	Lab.Type	Repairer's	Amount
Labour Items				
1	TO KNOCK/REPAIR/WELDING OF DAMAGED PARTS,CHANGING OF ACCIDENT PAR	New	1,500.00	1,300.00
2	TO SPRAY PAINT FOR AFFECTED AREAS	New	1,500.00	1,100.00
3	TO WIRING	New	100.00	30.00
4	TO UNDERCOAT	New	200.00	80.00
5	TO SEAT CUSHION	New	200.00	80.00
Gross Labour Cost (S\$)			3,500.00	2,590.00

Report was unsubmitted during this print-out.

< END OF ESTIMATES >