

07-21001

ASS. REC. BY:

REF: CS/40118013453/7/11/16

Special Instruction:

Surveyor: Tammy Litch

ASSIGNMENT (Office)

From (Person): Jenny Lew

of 401

Date/Time: 24/7/18 @ 2.28pm

Estimated Cost:

Bill to:

OD / TP / WS / TP RES / OD RES / EVA / INV / MV / CS

To Inspect Vehicle No: SLR 5461H

Insured: SJW 338L

at Workshop m/s Volkswagen

Tel: 6305 7176

of 247 Alexander Road

Policy No: DHOM110108251107

Claim No: DHOM110108251107

Sum Insured:

Excess:

Make of Veh:

D.O.A. 23/07/2018

(Client's Record)

26/7/18 @ 12:30pm OW

CA / REV / REP. / REV 24 HRS

lup

H.O.D. Endorsement:

Date/Time: 24/7/18

Person Contacted: Charmaine

Vehicle IN (OUT)

Date/Time	Action/Instruction (✓) Estimate
	SLR 5461H - X
	SJW 338L - N/A / 40115013671/ei DOA: 13/8/15
	Part by part \$4696.69 (Red: 3950, 45%)

08/11/13 wef

ASS. REC. BY: Tuyff

REF: UOI

ASSIGNMENT

From: _____ Date: 26/07/2018

Estimated Cost: _____

OP / TP / WS / TP RES / OD RES / EVA / INV / MV

To Inspect Vehicle No: SIR 5461H

at Workshop m/s Volkswagen

of 247 Alexandra Rd

Insured: _____

Policy No. _____

Claims No. _____

Sum Insured: _____ Excess: _____

(Client's Record) 12-30pm @ owner waiting

Make of Veh: _____

(Policy Condition)

Remark: The veh had commenced its repair at the time of inspection.

N/S	O/S

Bal. or Market Value: _____

IDAC Accident Rpt: _____ Consistent?: Yes or No

GIA / PR Seen: _____ Consistent?: Yes or No

Est. Repairs: _____ days Res.: Yes or No

Lum Sum: _____ % 3 Val.: Yes or No

CA / REV / REP. / 24 HRS lup

Date: _____ Person Contacted: _____ Vehicle: IN / OUT

Veh No: SLR546H Yr Regn: 2017, Aug

Type: M Car / M.Cycle / Bus / Van / Lorry / Taxi / Prime Mover /

Truck / Trailer or _____

Make: Volkswagen Jetta c.c 1320

Colour: Grey A/C: Insured / Std / NI / NA

Sp. Reading: 23231 T/Radio: Insured / Std / NI / NA

Eng/No: _____

C/No: WVWZZZ16764023970

Gen. Cond: Good / Fair / Poor / Burnt

Steering: Inorder / Jammed / Leaked / Burnt or _____

Brake: Inorder / Jammed / Leaked / Burnt or _____

Modi: Nil / S/Rim / STD A/Rim or _____

Tyre Size: F: 205 / 55 R16

R: _____

BS / DUN / EXNOVA / GY / FS / LIZA / MIC / OHTSU / PIR / SUMI /

TOYO / YOKO or _____

Front 6 mm Rear 6 mm

R/Bal. _____ mm L/Bal. 6 mm

D.O.A. _____ D.O.I. 26/7/18 @ 1245

Survey held at WV Alexandra

Des. of Damages: Frt / Rear / O/S / N/S / UIC / Rooftop or _____

The UIC / Chassis frame / Body Structure affected due to collision.

Date / Time	Action / Instruction

RECEIVED @ 2 OCT 2018

Date/Time, File Pass to? : Preli. Report

1) 2110 TYPIST : Final Report

Date/Time, File Return to? _____

2) _____

Days Of Repair: 3

Resurvey No. of Trip: _____

Survey Fee:	<u>240</u>
Transportation:	<u>50</u>
_____ S + RS, SI	
Photos	<u>23</u>
Others	
TOTAL	<u>313</u>

Add Fee: : Site Insp (\$ _____)

: Interview (\$ _____)

: Tech. Invs (\$ _____)

: Weekend (\$ _____)

Report Format: TP

Lump Sum / I.B.I: (\$ 4696.69)



LKK Auto Consultants Pte Ltd

51 Ubi Ave 1 #01-25 Paya Ubi Industrial Park, Singapore 408933

TEL: 6256 3561 FAX: 6256 4315

Reg. No: 199607198R GST Reg. No. 19-9607198-R

Affiliated to Federation Internationale Des Experts En Automobile			
UNITED OVERSEAS INSURANCE LTD		Ref : CS/UOI18013453/T1td3	
3 ANSON ROAD #28-01 SPRINGLEAF TOWER SINGAPORE 079909		Date : 24-07-2018	
		Code : UOI2	
1. Policy Particulars :- THIRD PARTY CLAIM			
Insured Veh.	SJW 338L	Veh. Inspected	SLR 5461H
Policy No.		Coverage (\$)	0.00
Claim No.	DHOM110108251107	Excess (\$)	0.00
Assign From	LEW JENNY	Assign Date	24/07/2018
2. Vehicle Particulars & Condition			
Make & Model		c.c	0
Engine No.	HIDDEN	Year of Reg.	
Chassis No.		Colour	
Odometer	-	Steering	
Brakes		Modification	
General			
3. Conditions of Tyres			
	Size	Make	Balance
R/H Front Tyre			mm
L/H Front Tyre			mm
R/H Rear Tyre			mm
L/H Rear Tyre			mm
4. Description of Damages			
5. General Information			
Accident Date	23/07/2018	Inspection Date	26/07/2018
Survey held at	VOLKSWAGEN CENTRE SINGAPORE 247 ALEXANDRA ROAD SINGAPORE 159934		
5a. Remarks			
A)THE INSPECTION WAS CONDUCTED ON A"WITHOUT PREJUDICE" BASIS. B)IN ACCORDANCE TO YOUR INSTRUCTIONS, WE HAVE NOT AUTHORISED REPAIRS.			



MEMBER OF THE UOB GROUP

United Overseas Insurance Limited
 3 Anson Road #28-01 Springleaf Tower
 Singapore 079909
 Tel (65) 6222 7733
 Fax (65) 6327 3869 / 6327 3870
 Email: ContactUs@uoi.com.sg
 uoi.com.sg
 Co. Reg. No. 197100152R

To :	Volkswagen Centre Singapore Attn: Charmaine Kong	Fax : 64743643
From :	Jenny Lew	Fax : 63273869
Date :	24.07.2018	Our ref: SJW338L (DHOM110108251107) Yr ref : SLR5461H

FACSIMILE MESSAGE

WITHOUT PREJUDICE

**REQUEST FOR PRE-REPAIR SURVEY – SLR5461H
 ACCIDENT INVOLVING SJW338L, SGN5161D AND SLR5461H ON 23.07.2018**

We refer to your facsimile dated 23.07.2018.

Pursuant to the amended Pre-action Protocol for Non-Injury Motor Accident (NIMA), we enclose a list of our Surveyors, for your attention.

In this case you have proposed to appoint M/s LKK Auto Consultants Pte Ltd to conduct the pre-repair survey on without prejudice basis.

Please seek your client's instruction for the repair after the inspection has been completed and inform our surveyors to carry out a Post-Repair Inspection,

We reserve all our rights in this matter.

Thank you.

Regards

Jenny Lew
 Claims Dept

cc. LKK Auto Consultants Pte Ltd
 Fax: 62564315
 Attn : Nivitha

For your immediate attention.



MEMBER OF THE UOB GROUP

United Overseas Insurance Limited
 3 Anson Road #28-01 Springleaf Tower
 Singapore 079909
 Tel (65) 6222 7733
 Fax (65) 6327 3869 / 6327 3870
 Email: ContactUs@uoi.com.sg
 uoi.com.sg
 Co. Reg. No. 197100152R

To :	Volkswagen Centre Singapore Attn: Charmaine Kong	Fax : 64743643
From :	Jenny Lew	Fax : 63273869
Date :	24.07.2018	Our ref: SJW338L (DHOM110108251107) Yr ref : SLR5461H

FACSIMILE MESSAGE

WITHOUT PREJUDICE

REQUEST FOR PRE-REPAIR SURVEY – SLR5461H
ACCIDENT INVOLVING SJW338L, SGN5161D AND SLR5461H ON 23.07.2018

We refer to your facsimile dated 23.07.2018.

Pursuant to the amended Pre-action Protocol for Non-Injury Motor Accident (NIMA), we enclose a list of our Surveyors, for your attention.

In this case you have proposed to appoint M/s LKK Auto Consultants Pte Ltd to conduct the pre-repair survey on without prejudice basis.

Please seek your client's instruction for the repair after the inspection has been completed and inform our surveyors to carry out a Post-Repair Inspection,

We reserve all our rights in this matter.

Thank you.

Regards

Jenny Lew
 Claims Dept

cc. LKK Auto Consultants Pte Ltd
 Fax: 62564315
 Attn : Nivitha

For your immediate attention.

MSIA
WINNER
US
NOT INSURANCE
DIT

SINGAPORE ACCIDENT STATEMENT

IMPORTANT NOTICE

1. Please report correctly the details of the accident to speed up the claims process.
2. This Form must be completed by the Policyholder and/or the Authorised Driver.
3. Information provided must be as truthful and accurate as possible. Any wilful misrepresentation or withholding of material facts may allow insurance companies to repudiate policy ability.
4. The issue and acceptance of this Form by insurance companies is not an admission of policy liability on the part of the insurance companies.
5. **Any false reporting may be referred to the Police for investigation.**
6. This report will be forwarded by the insurers of the GIA Records Management Centre established by the General Insurance Association of Singapore (GIA) for archiving and that copies of this report will, for a fee, be made available upon application by interested parties.
7. By the lodgement of this report to the insurers, you hereby consent to the archiving of this report at the centre and to copies of the report being made available aforesaid.

ACCIDENT STATEMENT

Date Of Report	23/07/2018 12:32
Date Of Accident	23/07/2018 10:40
Exact Location Of Accident	CTE BEFORE BOON KENG EXIT
Country/State of Loss	SINGAPORE

DETAILS OF OWN VEHICLE

Vehicle Registration Number	SLR5461H
Insured/Policyholder	
Name Of Registered Owner	DON KEITHSIRI WIJENDRA
NRIC No	S7348680G
Email Address	DONKEITH@SINGNET.COM.SG
Mobile Phone No	(LOCAL) +65-98574915
Alternative Phone No	OFFICE-98574915
Vehicle Particulars	
Manufacturer	VOLKSWAGEN
Model	JETTA TSI (DSG) HIGHLINE HIDC
Exact Purpose for which vehicle was being used at time of accident	
Are you claiming under your own insurance policy for repair to your vehicle?	NO
If No, Please state action to be taken	THIRD PARTY
Vehicle Category	PRIVATE CAR
Insurance Company	
Name of Insurance Company	MSIG INSURANCE (SINGAPORE) PTE. LTD.
Type Of Coverage	COMPREHENSIVE
Fleet Policy	NO
Policy Number	A 2901 0878 AVW
Cover Note Number	
Driver	
Name of Driver	DON KEITHSIRI WIJENDRA
NRIC No	S7348680G
Date Of Birth	27/12/1973
Occupation	INDOOR
Date Of Driving Pass	26/07/1993
Driving Experience	24 YEARS AND 11 MONTHS
Gender	MALE
Mobile Number	(LOCAL) +65-98574915
Fax Number	
Contact Number	OFFICE-98574915
EMail Address	DONKEITH@SINGNET.COM.SG

Address 1 LEICESTER ROAD #09-10
 Postcode 358828
 Was driver an employee of the Insured's Company NO
 If No, Relationship of the Driver with the Insured OWNER
 Vehicle Registration Number of Driver's Own Vehicle -
 -
 -
 Insurance Company of Driver's Own Vehicle -
 -
 -

General Information of the Accident

Type Of Accident COLLISION - HEAD TO REAR
 Weather Conditions CLEAR
 Road Surface DRY

Other Information

Was any foreign vehicle involved in this accident? NO
 Number of vehicles involved in the accident
 Was any body injured in the Accident? NO
 Was any injured conveyed to hospital by ambulance? NO
 Was any other material or property damaged? YES
 I have been approached by unknown person(s) soliciting/offering accident claims assistance. NO
 Number of Passengers (Including Driver) 1

Details of Police Action

Was the accident reported to the police? NO
 If Yes, Please state which Police Station
 Was notice of intended Prosecution given? NO
 If Yes, against whom?

Circumstances of Accident

REFER TO SKETCH PLAN

Attachment(s)

Are accident photos available for attachment? YES
 Was there any video captured by Car Camera? YES
 Remarks/ Reasons: VIDEO SIZE EXCEEDED
 Was there any audio recorded? NO

DETAILS OF OTHER VEHICLE PROPERTY 1

Vehicle Registration Number SJW338L
 Vehicle Make/Model/Colour
 Details Of Properties
 Vehicle Category PRIVATE CAR
 Name of Driver TAY LIAN WEE
 NRIC/Passport Number S6943943H
 Contact Number 9430 9549
 Address
 Postcode
 Insurance Company Name
 Nature Of Damage
 No. Of Passenger (Including Driver)

DETAILS OF OTHER VEHICLE PROPERTY 2

Vehicle Registration Number SGN5161D

Vehicle Make/Model/Colour

Details Of Properties

Vehicle Category

PRIVATE CAR

Name of Driver

CHUA SEAH YING , ANNIE

NRIC/Passport Number

S7721082B

Contact Number

9889 2238

Address

Postcode

Insurance Company Name

Nature Of Damage

No. Of Passenger (Including Driver)

SKETCH PLAN

IMPORTANT NOTICE

1. Please report correctly the details of the accident to speed up the claims process.
2. This Form must be completed by the Policyholder and/or the Authorised Driver.
3. Information provided must be as truthful and accurate as possible. Any wilful misrepresentation or withholding of material facts may allow insurance companies to repudiate policy liability.
4. The issue and acceptance of this Form by insurance companies is not an admission of policy liability on the part of the insurance companies.
5. Any false reporting may be referred to the Police for investigation.
6. The report will be forwarded by the insurers of the GIA Records Management Centre established by the General Insurance Association of Singapore (GIA) for archiving and that copies of this report will for a fee be made available upon application by interested parties.
7. By the lodgment of this report to the insurers, you hereby consent to the archiving of this report at the centre and to copies of the report being made available aforesaid.
8. **Consent under the Personal Data Protection Act (PDPA)**

I understand, acknowledge, agree and consent that:

- (a) My insurer, my workshop and the General Insurance Association of Singapore ("GIA") may/are permitted to collect, use, disclose and/or process my personal data/personal information set out in this [form] and any other personal information provided by me or possessed by my insurer (collectively the "Personal Information") and disclose and transfer such Personal Information to all insurer(s) who have insured vehicle(s) involved in this accident (all insurer(s) who have insured vehicle(s) involved in this accident shall be collectively referred to as the "Insurers"), the Insurers' lawyers/law firms, the Monetary Authority of Singapore and any relevant government agency/authority (such as the police), for the purpose(s) of:
 - (i) processing, handling and/or dealing with my claims including the settlement of the claims and any necessary investigations relating to the claims;
 - (ii) investigating the accident and/or my claims;
 - (iii) carrying out and/or dealing with my instructions or responding to any enquiries by me;
 - (iv) administering my claims (including the mailing of correspondence, statements, invoices, reports or notices to me, which could involve disclosure of certain personal data about me to bring about delivery of the same as well as on the external cover of envelopes/mail packages); and/or
 - (v) complying with applicable law in administering, processing, handling and/or dealing with my claims. (collectively the "Purposes")
- (b) all Insurer(s) who have insured vehicle(s) involved in this accident and the Insurers' lawyers/law firms, may/are permitted to collect, use, disclose and/or process my Personal Information for one or more of the above Purposes; and
- (c) my Personal Information may/can be disclosed by any of the Insurers and/or GIA to their third party service providers or agents (including their lawyers/law firms), which may be sited outside of Singapore, for one or more of the above Purposes.
- (d) my Personal Information will also be collected and used to compile claims history for the purpose of fraud detection, investigation and management in present and all future claims.
- (e) the information so collected under (d) above may be shared / disclosed:
 - (i) to all insurers and/or any other third parties that assist in evaluating, investigating, controlling or managing fraud, regulators, law enforcement and government agencies as reasonably required for the purposes stated, or
 - (ii) for complying with requirements under any regulations, laws or court orders.



Policyholder's Signature
Date & Time: 28/07/2018
12.39 pm

Driver's Signature
(If driver is not the policyholder)
Date & Time:

Reporting Centre Personnel's Signature
Name:
NRIC/FIN No.:

Sketch Plan #2 Pg. 1

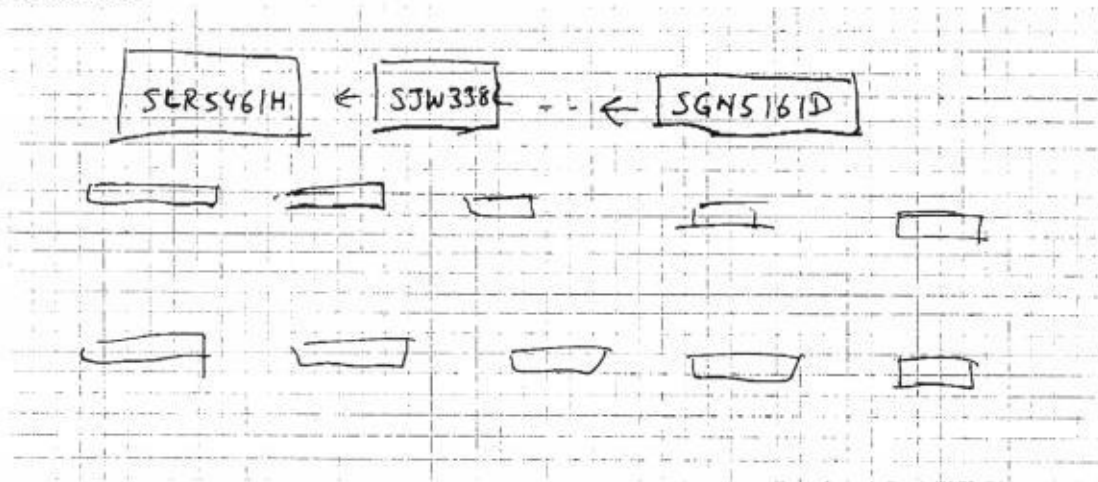
SKETCH PLAN



DESCRIBE CIRCUMSTANCES OF THE ACCIDENT

I was driving down on CTE towards AYE, at around 10.35am. The taxi in front of me came to a stop. I too depressed my brake and came to stop. The weather was a clear sunny day. Visibility was good. Roads was dry.

After I came to a stop, I felt a jolt from behind and heard a bang. I saw that car SJW338L has hit me. He was hit by car SGN5161D. The accident occurred at 10.40am.

DECLARATION

I/We declare the foregoing particulars are true in every respect.

Policyholder's Signature
Date & Time: 23/07/2018
12.39pm.

Driver's Signature
(If driver is not the policyholder)
Date & Time:

Reporting Centre Personnel's Signature
Name:
NRIC/FIN No.:

Sketch Plan #3

REPUBLIC OF SINGAPORE
IDENTITY CARD NO. S7348680G



Name
DON KEITHSIRI WIJENDRA

Race
SINHALESE
Date of birth **27-12-1973** Sex **M**
Country of birth
SINGAPORE

REPUBLIC OF SINGAPORE DRIVING LICENCE

License Number **S7348680G**
Name
DON KEITHSIRI WIJENDRA
Birth Date: **27 Dec 1973**
Issue Date: **30 Jul 2003**

000781947G

0471933

NRIC No. **S7348680G**
Date of issue **09-01-2004**
1 LEICESTER ROAD #09-10
SINGAPORE 358828
NRIC No: **S7348680G** Date: **03/11/2009** No: **6288052**

YOU ARE LICENSED TO DRIVE VEHICLES IN THE FOLLOWING CLASSES

		ISSUE DATE
Class 2B	Motorcycles not exceeding 200 cc	15 Dec 1993
Class 3	Motor Cars and Motor Tractors the weight of which unladen does not exceed 3500 kilograms	26 Jul 1993

NP 428A

License No: **S7348680G**

Accident Photo



Accident Photo



Accident Photo

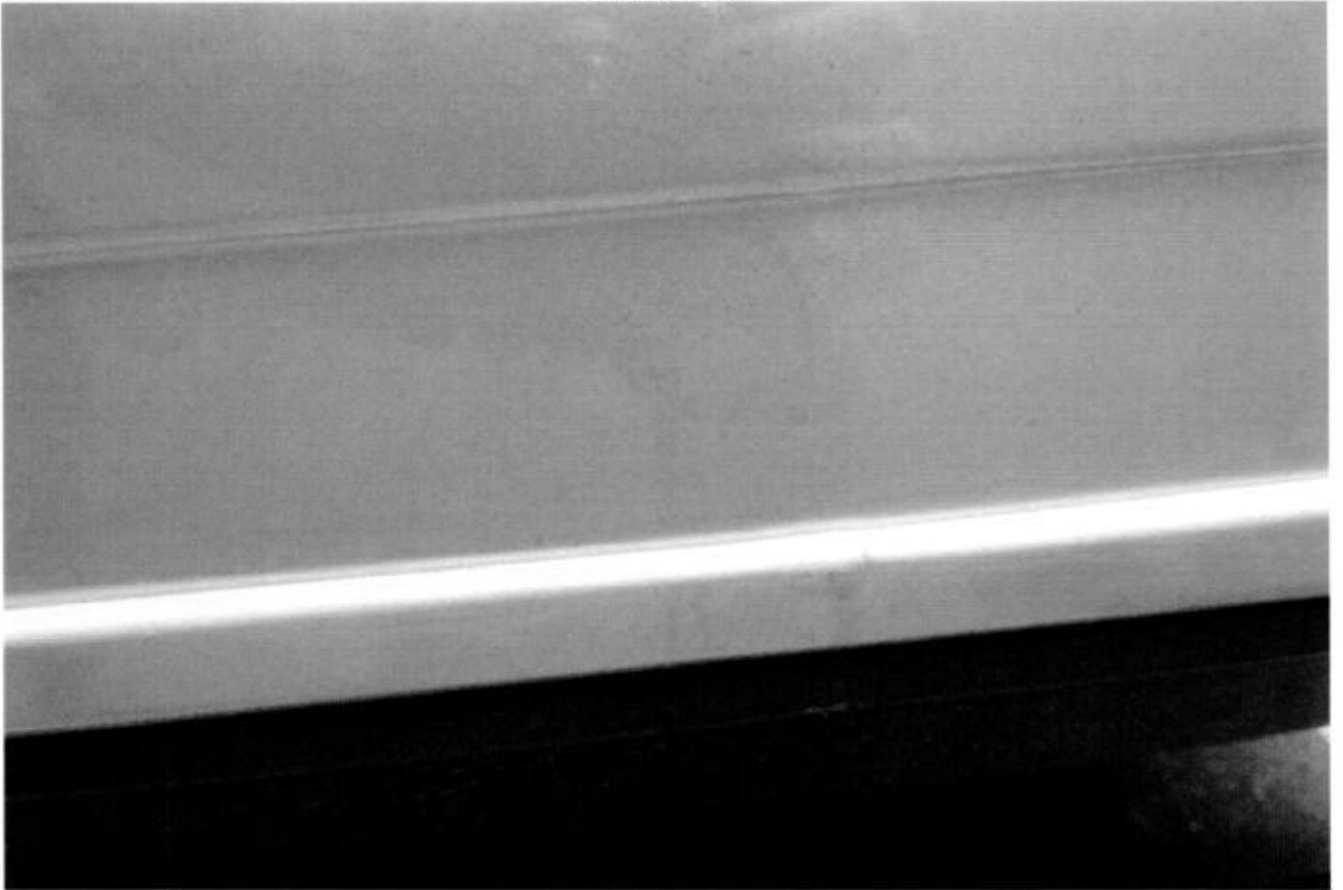

Accident Photo



PDI TUAS

DON KEITHSIRI WIJENDRA
1 LEICESTER ROAD
#09-10
Singapore, 358828
Singapore

Tanjin 92495749
WP'
18/18 = 3 days
Resurvey before paint
suu @ libauct.com

LKK Auto Consultants hence notify
PDI TUAS repairer of the following:

- To resurvey before/after spray painting
- To display damaged part(s) during resurvey
- Parts prices are subject to confirmation
- Third party survey is on a "Without Prejudice" basis
- No illegal modification(s) is allowed
- Supplementary item(s) must be resurveyed and subject to final approval from Insurance Company

Phone No.
Fax No.
E-Mail
Acknowledged by Repairer
VAT Registration No. M20098505-2
Tax No: 199101494Z

Service Quote

Customer No. CV010410
Quote No. SER/QUO/1801191
QuoteDate 23/07/18
Salesperson Darren Peh
Page 1

THIS IS NOT AN OFFICIAL TAX INVOICE

Make	Model Description	Mileage	Service Advisor
Volkswagen Passeng	JETTA TSI (DSG) HIGHLINE HIDC	18,631	Kong Charmaine
License No.	VIN	Initial Registration	Sales Advisor
SLR5461H	WVWZZZ16ZGM023970	18/08/17	Darren Peh
Engine Code	Labor Type	Engine No.	Model Code
	M4	CAX F84035	1634G7

No.	Description	Qty.	UoM	Unit Price	Amount
P B&P ALEX LABOUR	LABOUR	3	UNIT		840 2,520.00
P B&P ALEX PAINT	SPRAY PAINT	3	UNIT		800 2,400.00
P B&P DIAG	PROGRAMMING & CALIBRATION COMPULSORY TO DO AFTER AC	1	Time Un		480.00
P B&P MECH	CHECK WIRE HARNESS, ECU, S Nett	1	Time Un		280.00
Sum Labor					5,680.00
P 5C6807251F	FOAM INSERT	1	Pieces		an 164.13
P 5C6807305	BUMPER REINFORCEMENT	1	Pieces		an 514.20
P 5C6807375	BUMPER BRACKET LH	1	Pieces		net 20.53 96.13
P 5C6807376	BUMPER BRACKET RH	1	Pieces		96.13
P 5C6807393D	BUMPER GUIDE LH	1	Pieces		an 80.53
P 5C6807394D	BUMPER GUIDE RH	1	Pieces		80.53
P 5C6807417J GRU	REAR BUMPER COVER	1	Pieces	1452.29	net 1,177.17
P 5C6807433J	SPOILER	1	Pieces		int 476.25
P 5C6919491D	SENSOR BRACKET	1	Pieces		27.45
P 5C6919491E	SENSOR BRACKET	1	Pieces		27.45
P 5C6919491E	SENSOR BRACKET	1	Pieces		net 27.45
P 5C6919492D	SENSOR BRACKET	1	Pieces		27.45
P D 180KU2A1	2KADHESIVE	1	Pieces		net 103.66
P D 822150A1	BONDAGENT	1	Pieces		net 74.16
Sum carried forward					8,652.69

PDI TUAS

PDI TUAS

DON KEITHSIRI WIJENDRA
1 LEICESTER ROAD
#09-10
Singapore, 358828
Singapore

Phone No.
Fax No.
E-Mail

VAT Registration No. M20098505-2
Tax No. 199101494Z

Service Quote

Customer No. CV010410
Quote No. SER/QUO/1801191
QuoteDate 23/07/18
Salesperson Darren Peh
Page 2

THIS IS NOT AN OFFICIAL TAX INVOICE

Make	Model Description	Mileage	Service Advisor
Volkswagen Passeng	JETTA TSI (DSG) HIGHLINE HIDC	18,631	Kong Charmaine
License No.	VIN	Initial Registration	Sales Advisor
SLR5461H	WVWZZZ16ZGM023970	18/08/17	Darren Peh
Engine Code	Labor Type	Engine No.	Model Code
	M4	CAX F84035	1634G7

Continued 8,652.69

Sum Item 2,972.69

Sum Labor 5,680.00

Sum Item 2,972.69

Total SGD 8,652.69

7% GST 8,652.69 605.69

Total SGD Incl. GST 9,258.38

Explanations

P = Proportionately Charged

Payment Terms No Credit

Service Order Confirmation

SERVICE ORDER NO.: 18IP1944

CUSTOMER NO.: CV010410

CUSTOMER NAME: DON KEITHSIRI WIJENDRA

TELEPHONE NO.:

ADDRESS: 1 LEICESTER ROAD #09-10

Singapore

VEH No.: SLR5461H

Order Date: 30/07/18

Reg Date: 18/08/17

KM: 26,019

VIN NO.: WVVZZZ16ZGM023970

ENGINE NO.:

SA: Kong Charmaine

MODEL: JETTA TSI (DSG) HIGHLINE HID **MODEL NO.:** 1634G7

No.	DESCRIPTION	QTY	UOM	UNIT PRICE	DISC %	AMOUNT
Labor						
1	B&P DIAG PROGRAMMING & CALIBRATION- NETT	1	TU	480		480
2	B&P MECH CHECK WIRE HARNESS, ECU, SENSOR, SOCKET	1	TU	280		280
3	B&P ALEX LABOUR LABOUR	1	UNIT	840		840
4	B&P ALEX PAINT SPRAY PAINT	1	UNIT	800		800
5	EXT00037 Tow SVC- Quality Recovery Services	1	UNIT	0		0
6	EXT00037 Tow SVC- Quality Recovery Services	1	UNIT	0		0
Item						
7	5C6807421H GRU REAR BUMPER - IMPROVE	1	PCS	1,452.29		1,452.29
8	5C6807433J SPOILER	1	PCS	476.25		476.25
9	5C6919491D SENSOR BRACKET	1	PCS	27.45		27.45
10	5C6919491E SENSOR BRACKET	1	PCS	27.45		27.45
11	5C6919491E SENSOR BRACKET	1	PCS	27.45		27.45
12	5C6919492D SENSOR BRACKET	1	PCS	27.45		27.45
13	D 822150A1 BONDAGENT	1	PCS	74.16		74.16
14	D 180KL2A1 2KADHESIVE	1	PCS	103.66		103.66
15	5C6807393E BUMPER BRACKET LHS	1	PCS	80.53		80.53

Remarks : UOI DIRECT SETTLEMENT

DOA 23.7.18

SURVEYOR LKK

TP VEHICLE SJA338L

Service Order Confirmation

SERVICE ORDER NO: 18IP1944

CUSTOMER NO.: CV010410

CUSTOMER NAME: DON KEITHSIRI WIJENDRA

TELEPHONE NO.:

ADDRESS: 1 LEICESTER ROAD #09-10

Singapore

VEH No.: SLR5461H

Order Date: 30/07/18

Reg Date: 18/08/17 KM: 26,019

VIN NO.: WVVWZZZ16ZGM023970

ENGINE NO:

SA: Kong Charmaine

MODEL: JETTA TSI (DSG) HIGHLINE HIDC MODEL NO.: 1634G7

No.	DESCRIPTION	QTY	UOM	UNIT PRICE	DISC %	AMOUNT
-----	-------------	-----	-----	------------	--------	--------

TOTAL	4,696.69
GST AMOUNT	328.77
TOTAL AMOUNT	5,025.46

On Behalf Of "COMPANY"

Certified Goods/Service received:

Authorized Signature

Customer

NOTE: THIS IS NOT AN OFFICIAL RECEIPT



LKK Auto Consultants Pte Ltd

51 Ubi Ave 1 #01-25 Paya Ubi Industrial Park, Singapore 408933

TEL: 6256 3561 FAX: 6256 4315

Reg. No: 199607198R GST Reg. No. 19-9607198-R

Affiliated to Federation Internationale Des Experts En Automobile			
UNITED OVERSEAS INSURANCE LTD		Ref : CS/UOI18013453/T1td3s2	
3 ANSON ROAD #28-01 SPRINGLEAF TOWER SINGAPORE 079909		Date : 26-10-2018	
		Code : UOI2	
1. Policy Particulars :- THIRD PARTY CLAIM			
Insured Veh.	SJW 338L	Veh. Inspected	SLR 5461H
Policy No.	DHOM110108251107	Coverage (\$)	0.00
Claim No.	DHOM110108251107	Excess (\$)	0.00
Assign From	JENNY LEW	Assign Date	24/07/2018
2. Vehicle Particulars & Condition			
Make & Model	VOLKSWAGEN JETTA	c.c	1390
Engine No.	HIDDEN	Year of Reg.	2017
Chassis No.	WVWZZZ16ZGM023970	Colour	BEIGE
Odometer	23231	Steering	IN ORDER
Brakes	IN ORDER	Modification	SPORTS RIM
General	GOOD		
3. Conditions of Tyres			
	Size	Make	Balance
R/H Front Tyre	205/55R16	PIRELLI	6 mm
L/H Front Tyre	205/55R16	PIRELLI	6 mm
R/H Rear Tyre	205/55R16	PIRELLI	6 mm
L/H Rear Tyre	205/55R16	PIRELLI	6 mm
4. Description of Damages			
THE VEHICLE SUSTAINED DAMAGES AT THE REAR PORTION. DAMAGES SEE DETAILS.			
5. General Information			
Accident Date	23/07/2018	Inspection Date	26/07/2018
Survey held at	VOLKSWAGEN CENTRE SINGAPORE 247 ALEXANDRA ROAD SINGAPORE 159934		
5a. Remarks			
A)THE INSPECTION WAS CONDUCTED ON A"WITHOUT PREJUDICE" BASIS. B)IN ACCORDANCE TO YOUR INSTRUCTIONS, WE HAVE NOT AUTHORISED REPAIRS.			
5b. Estimate Days of Repair			
ESTIMATED NORMAL PERIOD FOR REPAIR:		3 Working Days	



LKK Auto Consultants Pte Ltd

51 Ubi Ave 1 #01-25 Paya Ubi Industrial Park, Singapore 408933

TEL: 6256 3561 FAX: 6256 4315

Reg. No: 199607198R GST Reg. No. 19-9607198-R

Page No.:1 of 1

ADJUSTMENT ON REPAIR COST FOR VEHICLE NO. SLR 5461H

Qty	Description of Parts	Condition	Estimate By Workshop (\$)	Our Adjusted (\$)
<u>REPLACEMENT OF PARTS</u>				
1	FOAM INSERT (SN)	NOT NECESSARY	164.13	-
1	BUMPER REINFORCEMENT (SN)	NOT NECESSARY	514.20	-
1	BUMPER BRACKET LH (SN)	NECESSARY	96.13	80.53
1	BUMPER BRACKET RH (SN)	NOT NECESSARY	96.13	-
1	BUMPER GUIDE LH (SN)	NOT NECESSARY	80.53	-
1	BUMPER GUIDE RH (SN)	NOT NECESSARY	80.53	-
1	REAR BUMPER COVER (SN)	DEFORMED	1,177.17	1,452.29
1	SPOILER (SN)	CUT	476.25	476.25
1	SENSOR BRACKET (SN)	NECESSARY	27.45	27.45
1	SENSOR BRACKET (SN)	NECESSARY	27.45	27.45
1	SENSOR BRACKET (SN)	NECESSARY	27.45	27.45
1	SENSOR BRACKET (SN)	NECESSARY	27.45	27.45
1	2KADHESIVE (SN)	NECESSARY	103.66	103.66
1	BONDAGENT (SN)	NECESSARY	74.16	74.16
			2,972.69	2,296.69
<u>LABOUR</u>				
LABOUR.			2,520.00	840.00
SPRAY PAINT.			2,400.00	800.00
PROGRAMMING & CALIBRATION COMPULSORY TO DO AFTER AC.			480.00	480.00
CHECK WIRE HARNESS, ECU, S.			280.00	280.00
			5,680.00	2,400.00
GRAND TOTAL			8,652.69	4,696.69
RECOMMENDED COST OF REPAIRS				4,696.69

Report Ref No. CS/UOI18013453/T1td3s2

MOHAMAD TAUFIKH

M.MATAI, AMSAE-A

Automotive Assessor

ADRIAN LING WAI PING

B.Eng,AMSOE,AMIRTE,AMSAE-A,M.MATAI

Licensed Appraiser

DISCLAIMER OF LIABILITY TO THIRD PARTIES:- This Report is made solely for the use and benefit of the Client named on the front page of this Report.

No liability of responsibility whatsoever, in contract or tort, is accepted to any third party who may rely on the Report wholly or in part. Any third party acting or relying on this Report, in whole or in part, does so at his or her own risk.