

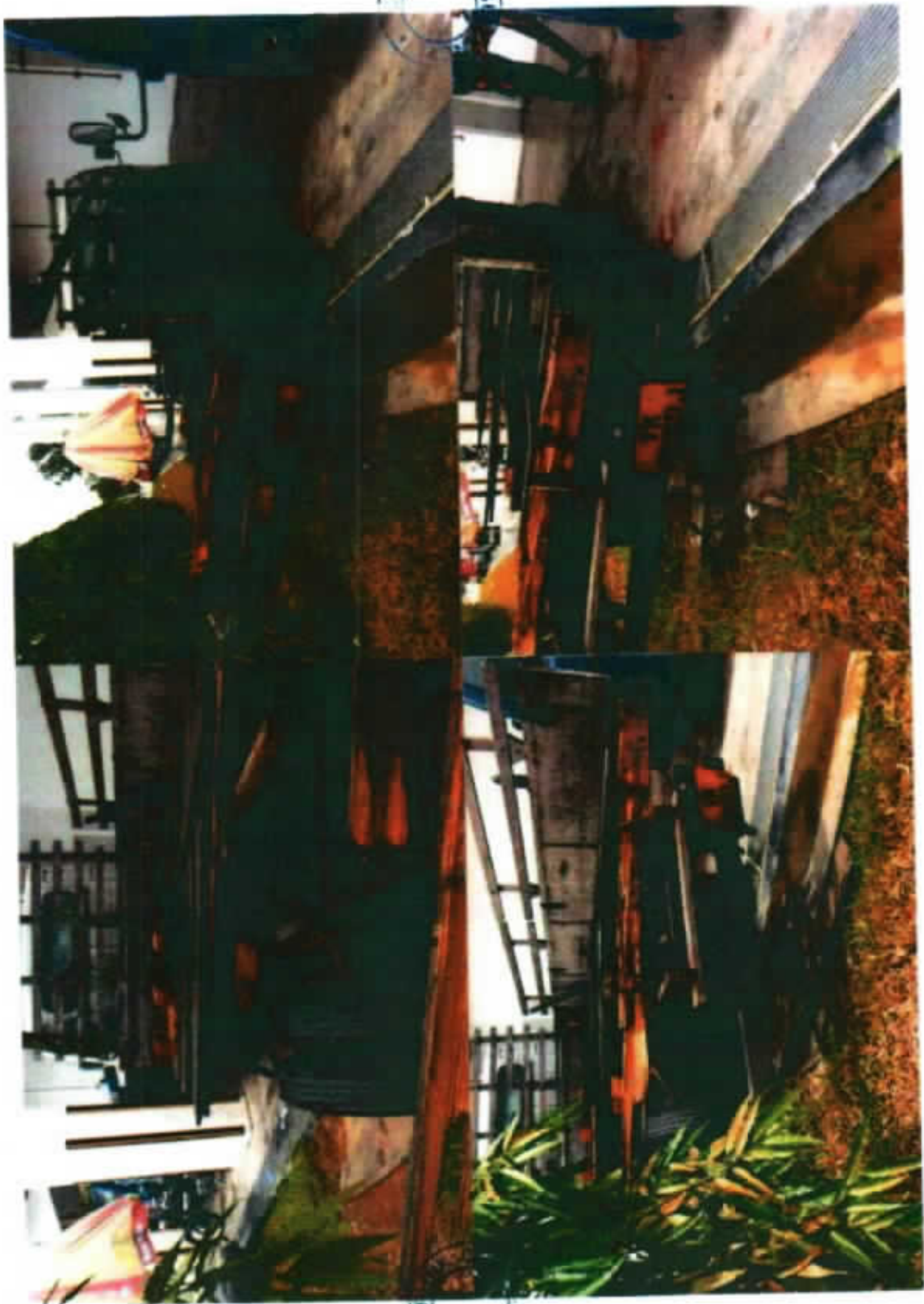



ARLINE COM

LANCY  
CARL







CARLISLE  
• LANCY •

CARLISLE  
• LANCY •



CARL

CONSULTANCY







ANCY • CARLIN

57600444  
62700551  
34878069



TEL 01000  
FAX 62700551  
HP 94878069





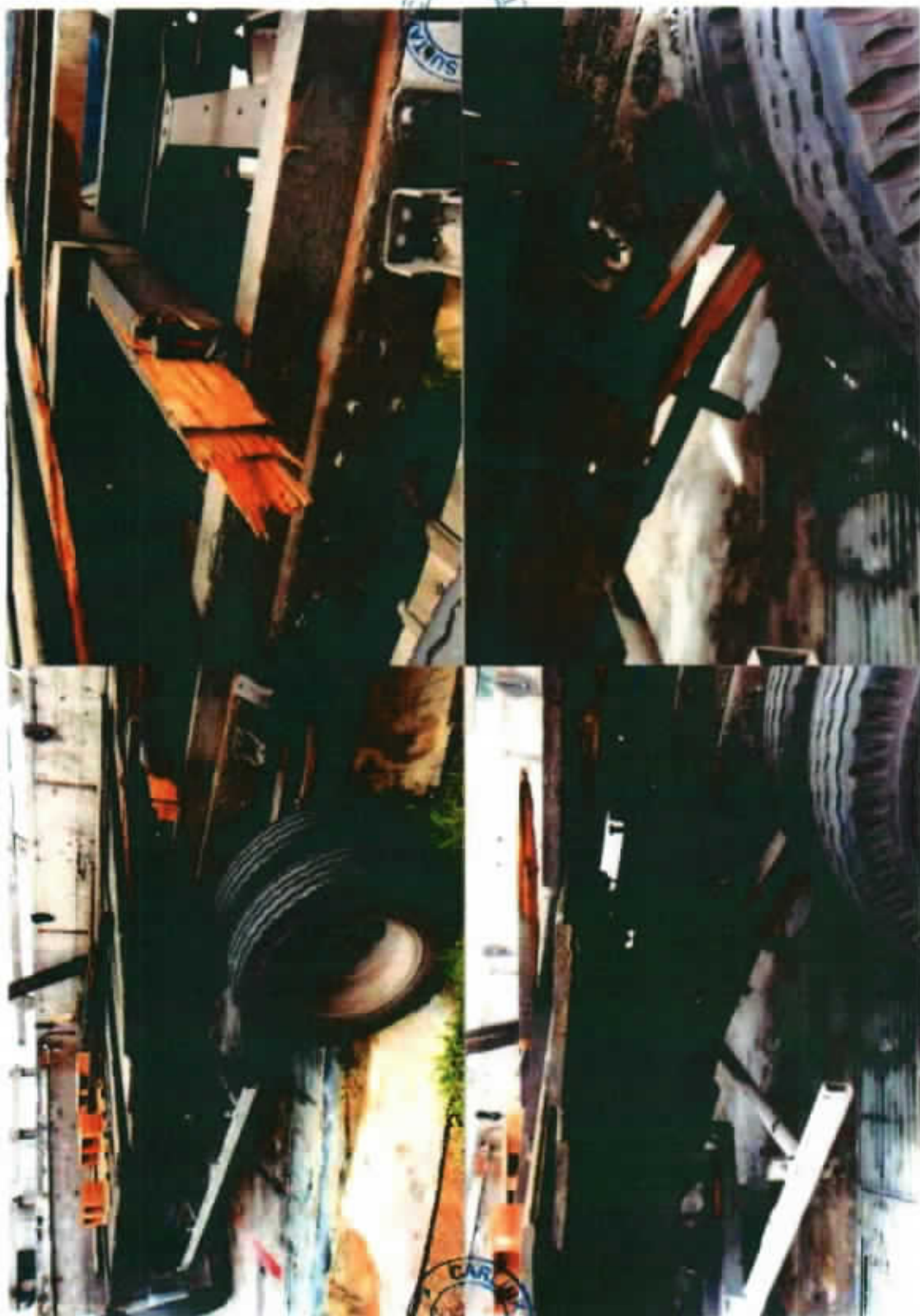



TANCY

CONSULTANCE

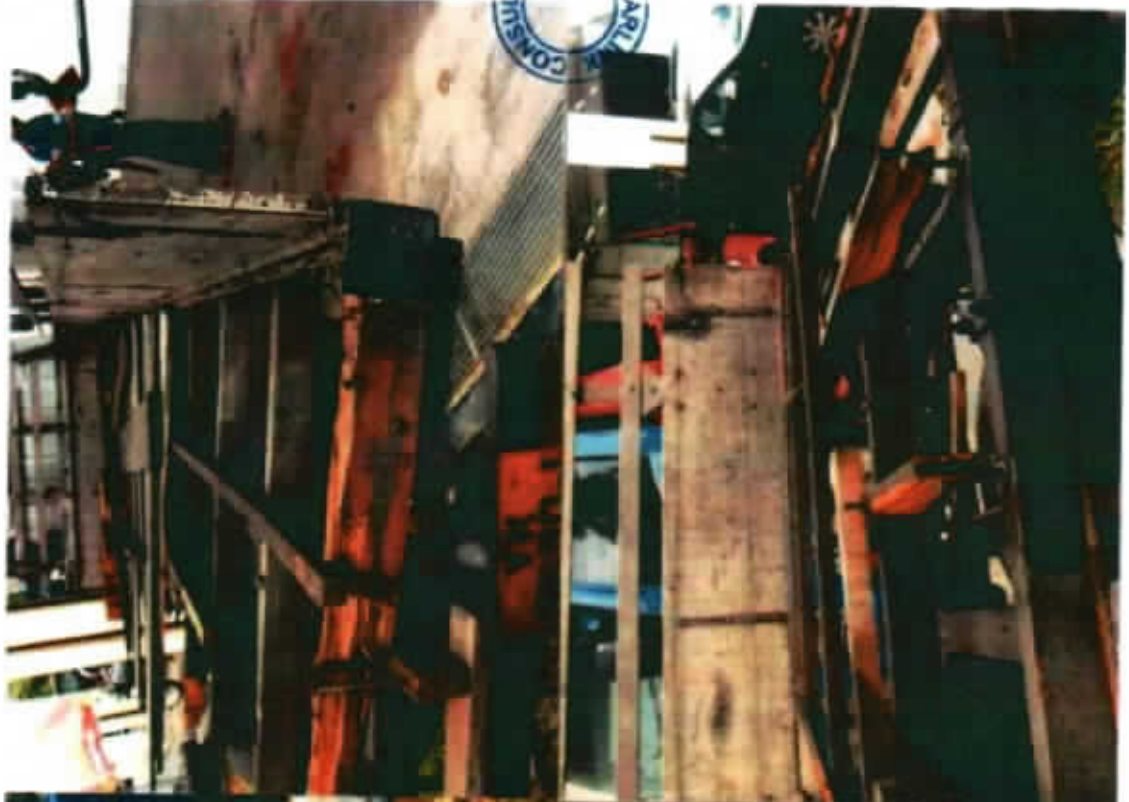



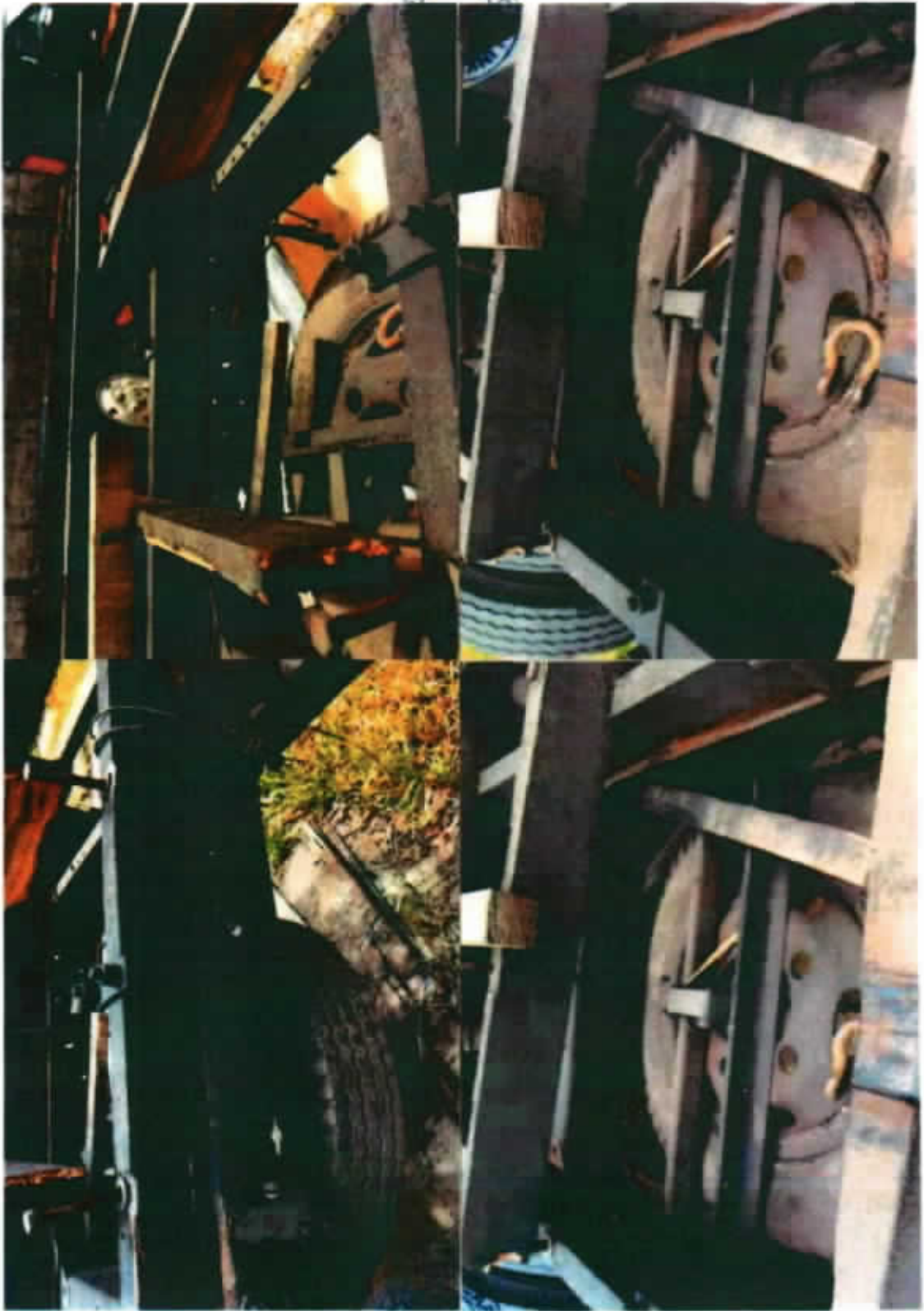



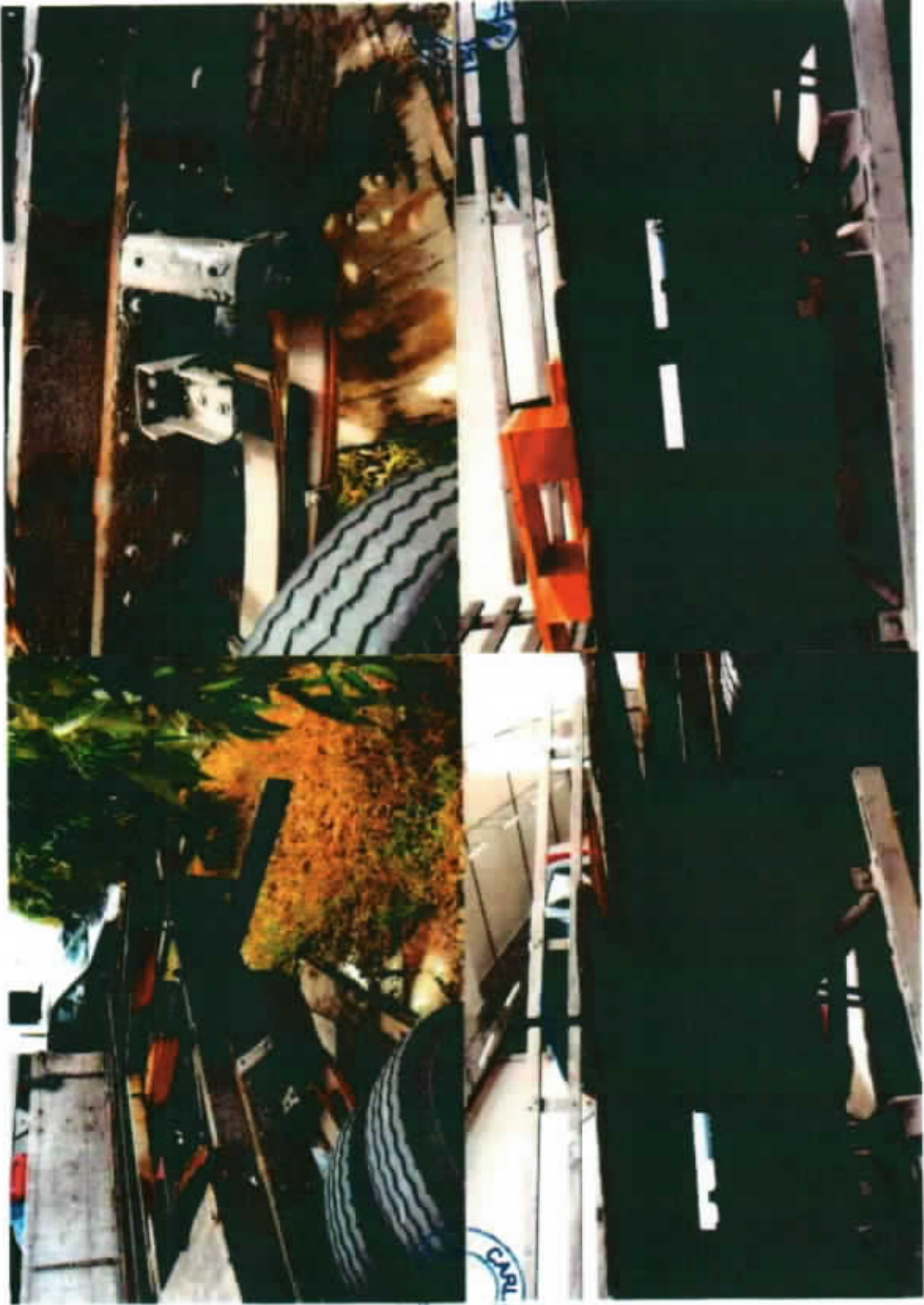

ANCY

CONSISTENT





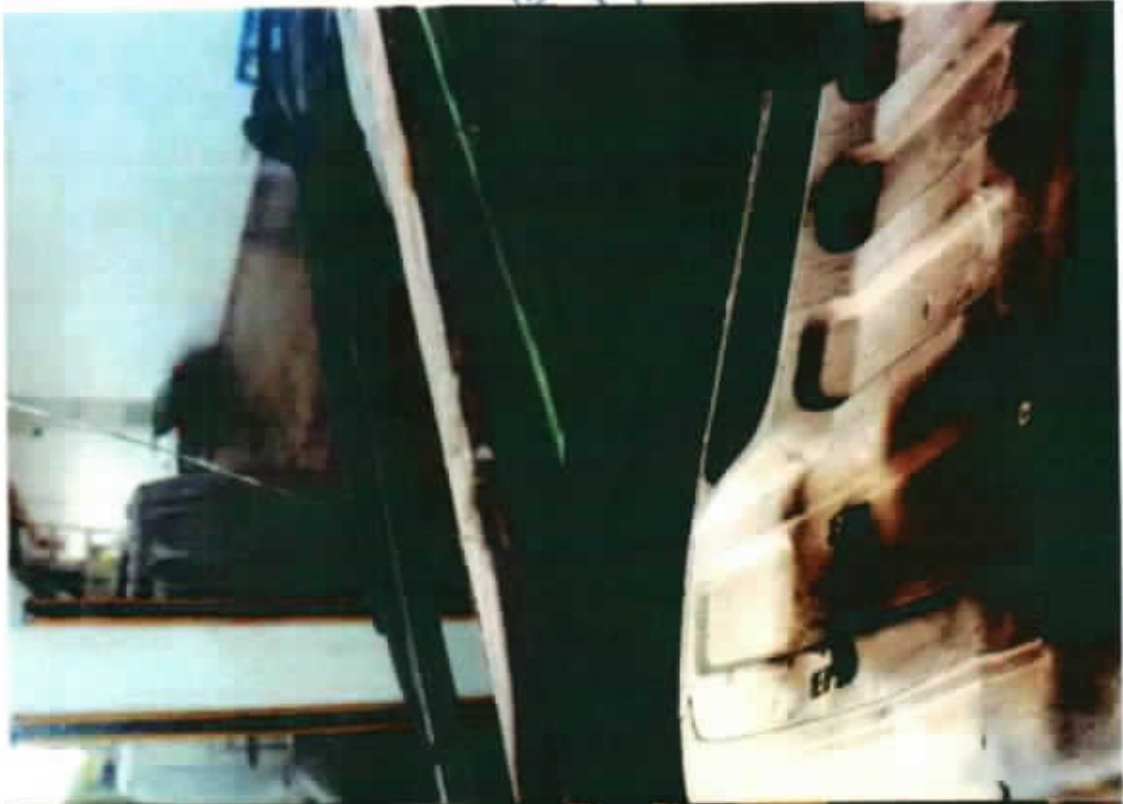







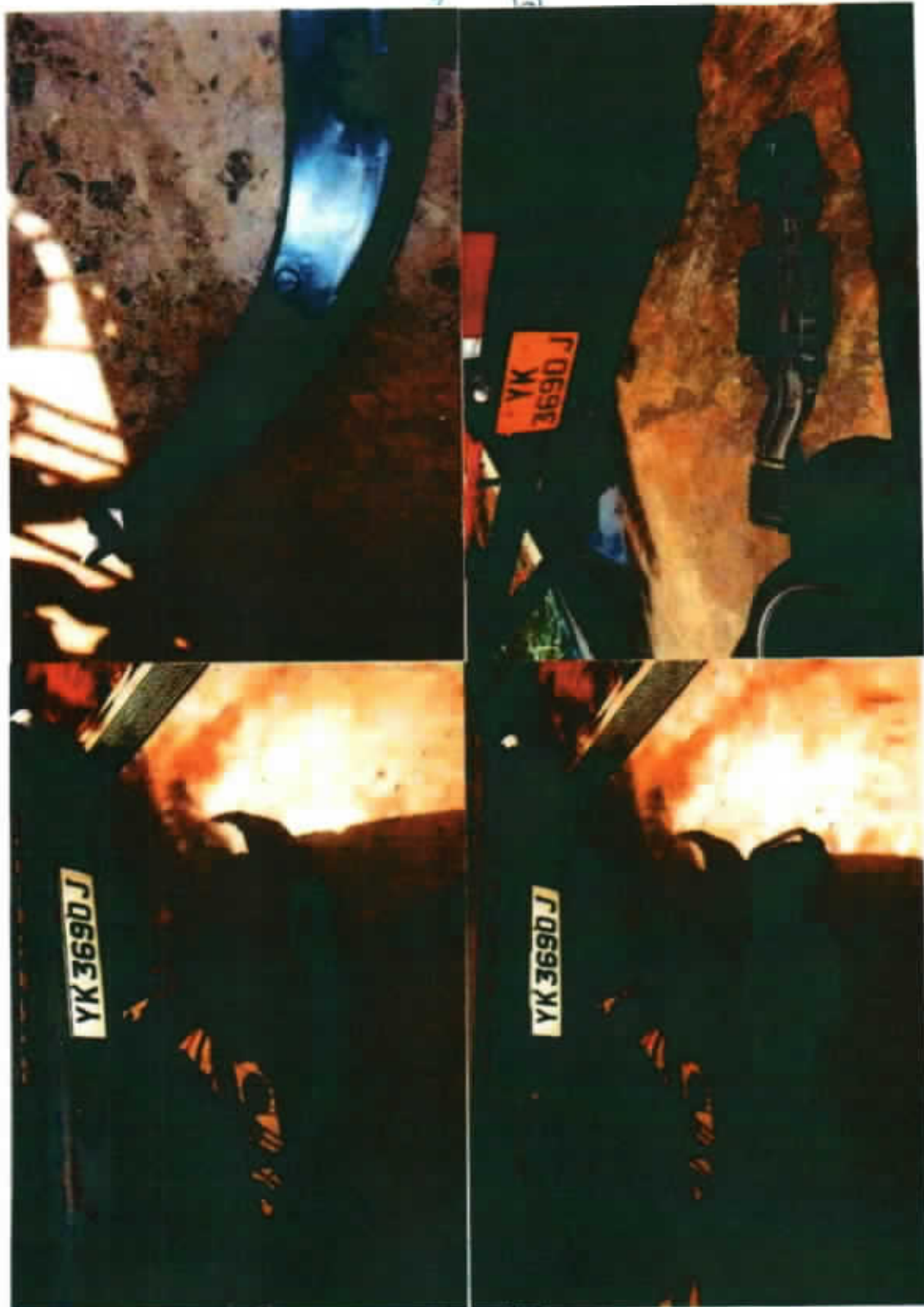

STANCY

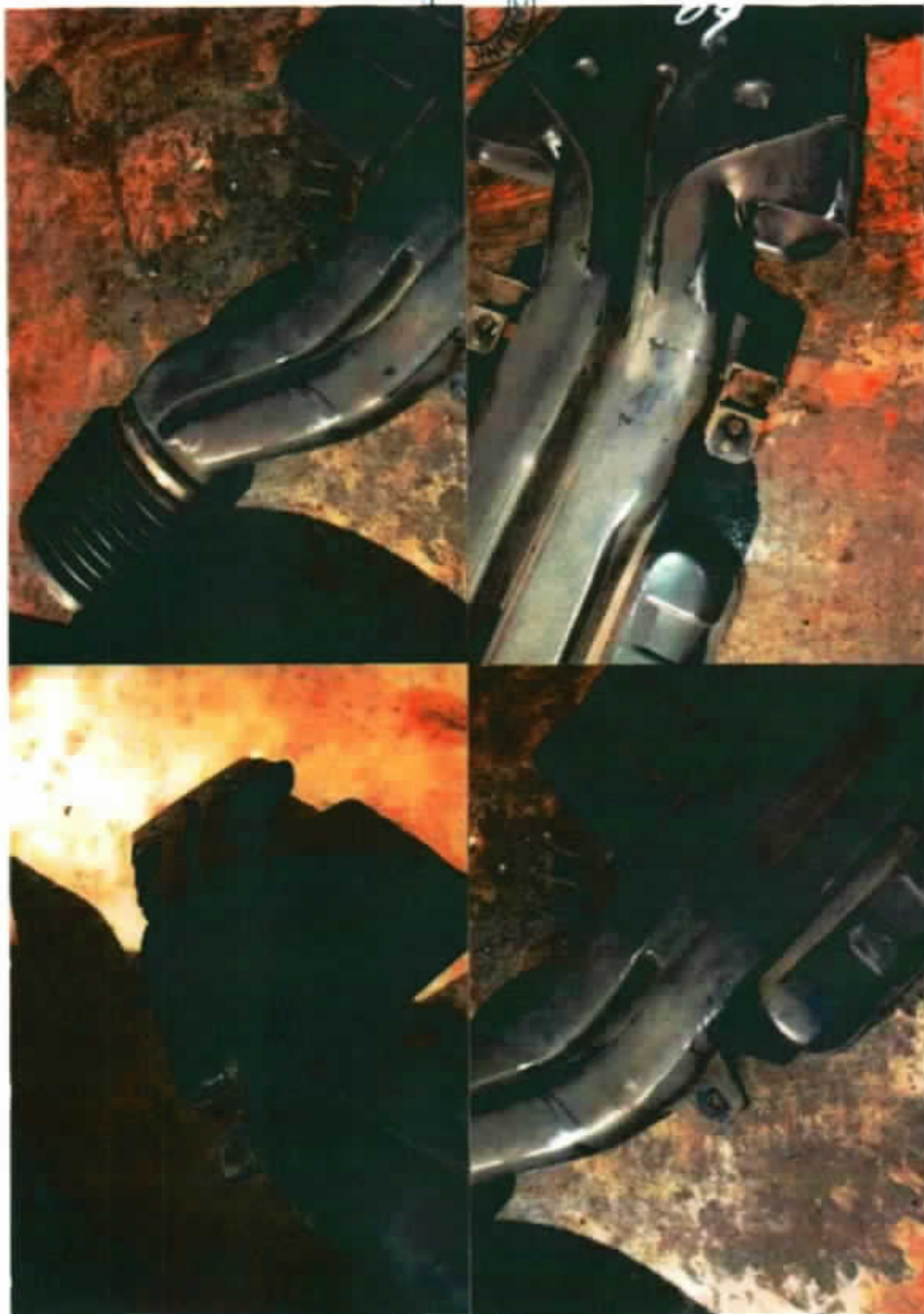

LINK CONSULT



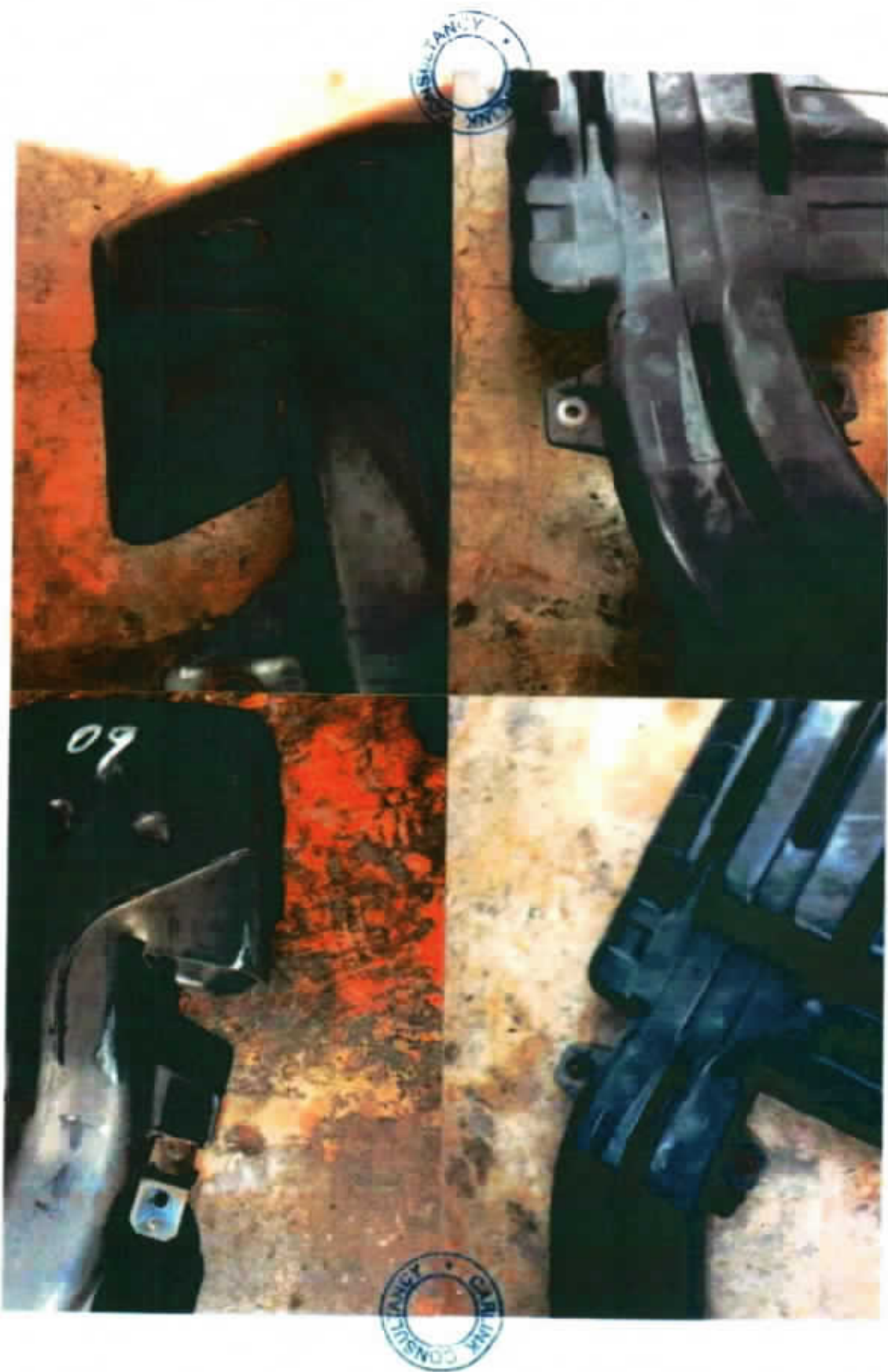

















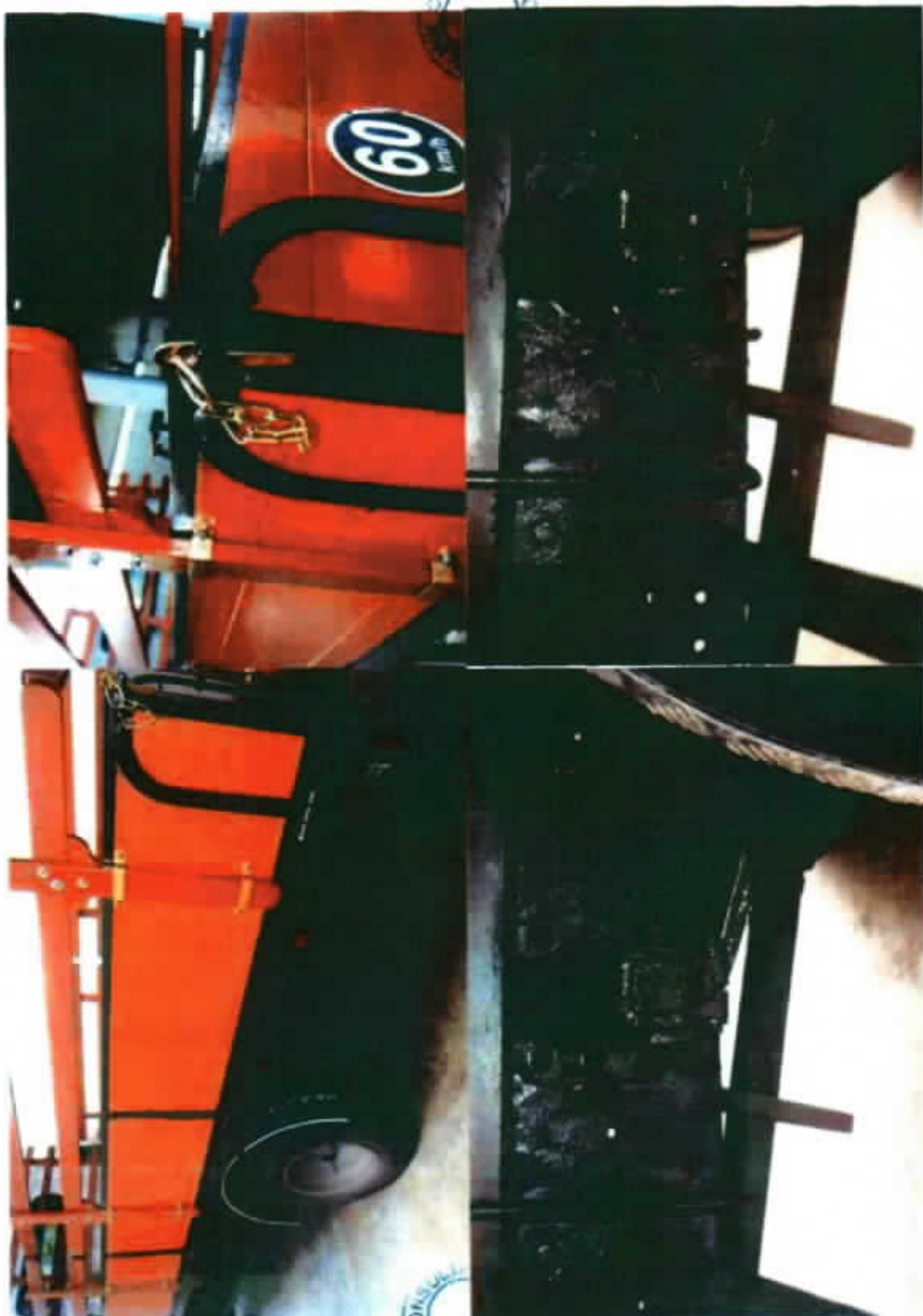

CONSULTANCIA

CARLINI  
CONSULTANCIA





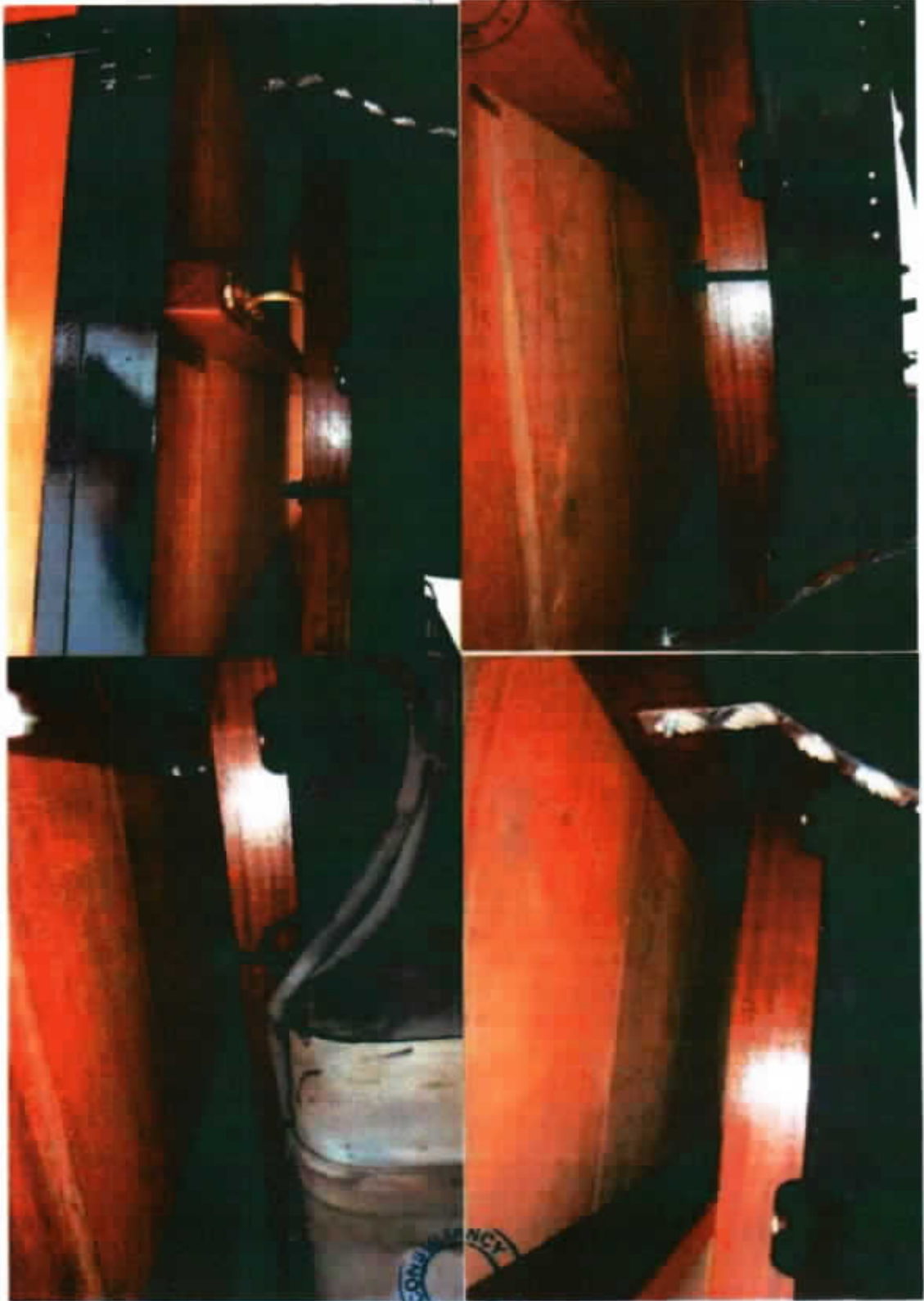

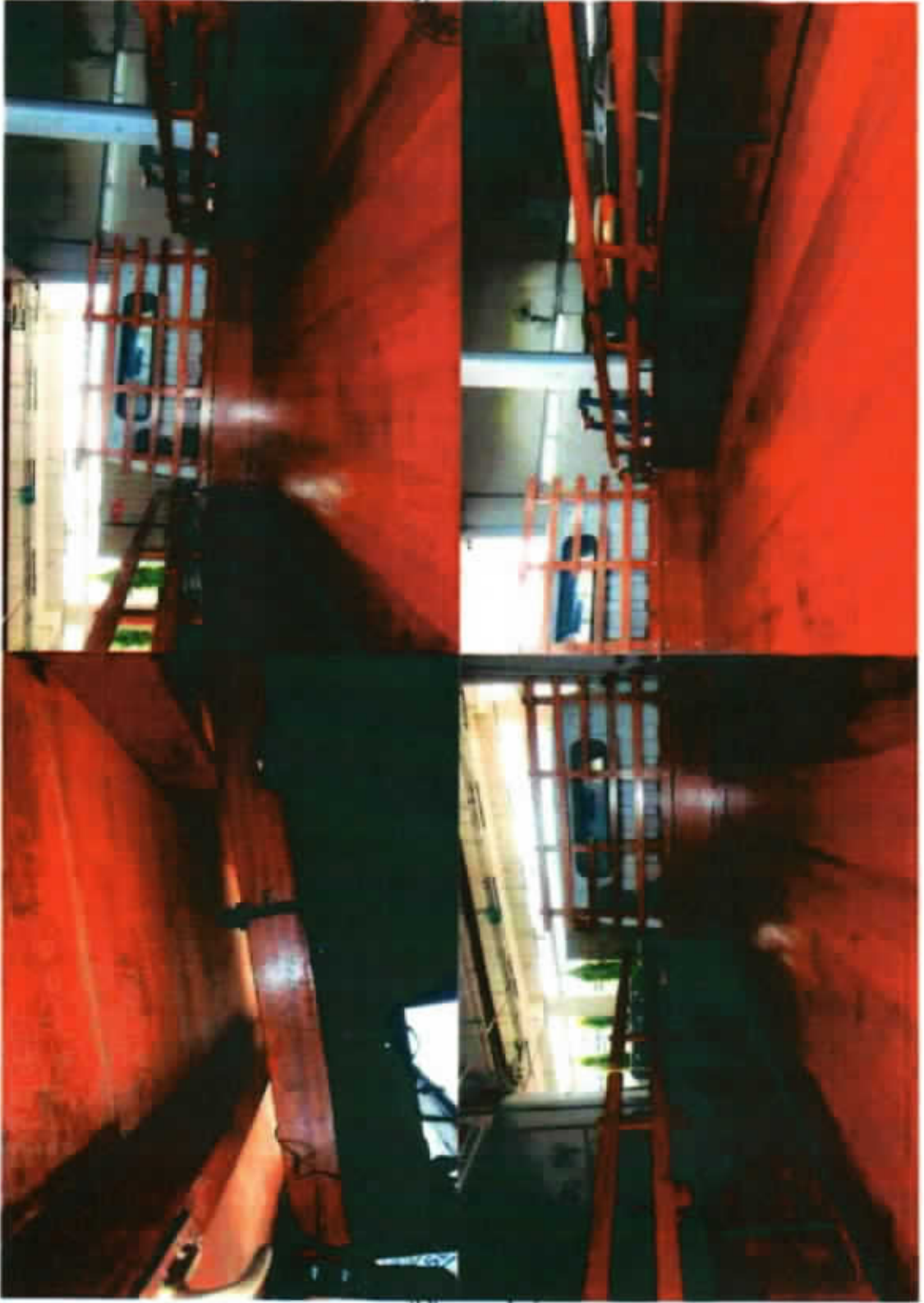







new  
1/2 ft wooden  
3,200  
1041 2,800



90 Tuas South Ave 2, Singapore 639466  
Tel No. : 65-31515112 Fax No. : 65-31515112  
Email : general@ajkepl.com www.ajkepl.com  
Co / GST Reg No : 201221230K

**VIRTUAL INSURANCE AGENCIES PTE LTD**

192 WATERLOO STREET  
#02-02 SKY LINE BUILDING  
SINGAPORE 187966

Attention : MARGARET  
Tel : 6338 0083 Fax : 6338 0048

**Q U O T A T I O N**

No. : SQ008478  
Date : 12/04/2018  
Terms : C.O.D.

Page : 1

No. Code	Description	Quantity	Price	Amount
1 WB	WOODEN BODY, 14FT/15FT	1 UNIT	3,200.00	3,200.00

SINGAPORE DOLLAR THREE THOUSAND FOUR HUNDRED TWENTY FOUR ONLY

Terms and Conditions

TERMS : ANY PARTS FOUND DAMAGE WHILST REPAIRING WILL BE  
ADDITIONAL CHARGES.

PRICE : ALL PRICES QUOTED ARE IN SINGAPORE DOLLARS AND  
SUBJECT TO GST CHARGES.

VALIDITY : 30 days

TERMS : COD

Subtotal	3,200.00
Tax	224.00
Grand Total	S\$ 3,424.00

FOR AJK ENGINEERING PTE LTD

ACCEPTANCE BY : VIRTUAL INSURANCE AGENCIES PTI

**JERRY 92226844**

Authorized Signature

Name, Signature & Co Stamp

Date

# RT APPRAISAL PTE LTD

BLOCK 305 #02-167 UBI AVENUE 1, SINGAPORE 400305  
TEL: 6748-6076 FAX: 6748-0361

FIRE - AUTOMOBILE - LICENSED APPRAISERS  
COMPANY REGISTRATION No. 199507108W

## INVOICE

To: AXA INSURANCE PTE LTD  
C/O SEAHONG & PARTNERS LLP  
36 ROBINSON ROAD #12-03 CITY HOUSE  
SINGAPORE 068877

Date: 12/02/2018

Invoice No: R005733

ITEM	PARTICULARS	AMOUNT
	Automobile Inspection Report – Vehicle No.: YK3690J	
	Your Ref: 17.23342.S.CK.xy	
	Fee:	\$200.00
	Our Reference No: AXA/YK3690J/13022017	
	Total:	\$200.00

This is a computer generated printout and no signature is required.





**RT APPRAISAL PTE LTD**  
AUTOMOTIVE APPRAISER / ASSESSOR

FIRE - AUTOMOBILE - LICENSED APPRAISERS  
COMPANY REGISTRATION NO. 199507108W  
ADD BLK 305 #02-167 Ubi Avenue 1, Singapore 400.  
TEL 6748 6076 FAX 6748 0361  
EMAIL rta@rta.com.sg

## VEHICLE DAMAGE INSPECTION REPORT

AXA Insurance Pte Ltd  
8 Shenton Way  
#27-01 AXA Tower  
Singapore 068811

Our File No: AXA/YK3690J/13022017  
Insurer Ref: 17.23342.S.CK.xy  
Insured Name: DCH FOTON AUTO PTE LTD

Date: 5-Feb-18

### REFERENCE

Insured Veh No: YM8358B  
Date of loss: 13-Feb-17  
Claimant Veh No: YK3690J  
Policy No: P1847744

### DESCRIPTION & IDENTIFICATION OF VEHICLE

Reg No:	YK3690J	Make:	mitsubishi fuso
Reg Year:	13-Apr-00	Model:	3.0 D FE83BE6SRDEA (M)
Colour:	White	Engine No:	4D34H25219
Type:	Lorry	Chassis No:	FE639EA40415
Type of Claim:	Re-Inspection	Odometer:	863,807 KM
Market Value:	-	Engine Cap:	3,907 cc

### CONDITION OF VEHICLE AT THE TIME OF SURVEY (STATIC ONLY)

General Condition:	Good	Steering:	Serviceable	Engine Modification:	Nil
Paint work:	Good	Handbrake:	Serviceable	Pre-accident damage:	Nil
		Footbrake:	Serviceable		

### CONDITION OF TYRES

Front Left Size:	7.00-16LT	Front Right Size:	7.00-16LT
Rear Left Size:	7.00-16LT	Rear Right Size:	7.00-16LT

The above percentages represent the remaining life of the tyre threads

### COST OF REPAIRS

	Repairer's S\$	Adjuster's S\$	Difference S\$
Parts	37,375.40	5,629.75	31,745.65
Labour	5,180.00	11,700.00	-6,520.00
<b>Calculated Cost (S\$) :</b>	<b>42,555.40</b>	<b>17,329.75</b>	<b>25,225.65</b>
<b>Adjusted Repair Cost (S\$) :</b>	<b>17,329.75</b>		

### INSPECTION

Date of Assignment:	3-Nov-17	Inspected At:	
Date Inspected:	4-Nov-17		STAGMONT RING ROAD
Est. repair Period:	11 working days		OPEN CAR PARK SPACE

Repair status: Surveyed on a "Without Prejudice" Basis

AXA/YK3690J/13022017  
AXA Insurance Pte Ltd

**POINT OF IMPACT**

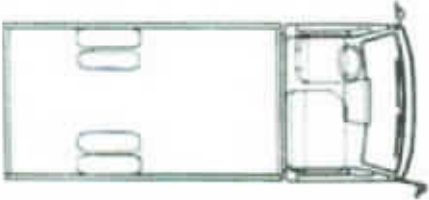
The vehicle sustained damages to the <b>front &amp; rear</b> portion.	
---	--

**REINSPECTION REMARKS**

Items indicated as 'To Reject' on our report are either not replaced, repairable, no damage, not consistent or same damage, found during our physical reinspection.

**CONSISTENCY OF DAMAGES**

**SPECIAL REMARKS**

1. We have conducted the re-inspection on 4/11/2017 0950hrs at Stagmont Ring Road open carpark
2. This inspection was conducted on a "Without Prejudice" Basis.
3. We opine that our part by part recommendation of \$17,329.75 is fair and reasonable.
4. In normal circumstances, repairs to the vehicle would take approximately eleven (11) working days to complete.
5. Attached are the ninety-nine (99) photographs taken during the reinspection of the vehicle for your perusal and retention.

**Licensed Appraiser:**

**Ricky Teng**  
**MIAME, CAE, MIMI, AMSOE, AMIRTE AMSAE-A**

This is a computer generated printout and no signature is required.

*NOTE: This report represents our findings at the time and place of inspection stated herein. Such inspection has been carried out to the best of our knowledge and ability but any other liability under any other circumstances is hereby expressly excluded.*

ANNEX A

REPAIR DETAILS

RECOMMENDED PARTS

NO	QTY	PARTICULARS	CONDITIONS/ REMARKS	REPAIRER'S AMOUNT (\$)	ADJUSTER'S AMOUNT (\$)
<b><u>PARTS (LIST ITEMS)</u></b>					
1	1	AIR INTAKE DUCT ASSY	To Reject - Reused	780.80	0.00
2	1	CABIN REAR LOCK ASSY	To Reject - Reused	490.10	0.00
3	1	CABIN REAR LOCK HANDLE	To Reject - Reused	260.00	0.00
4	1	CABIN REAR LOCK LINKAGE	To Reject - Reused	360.10	0.00
5	1	FRONT LH DOOR ASSY	To Reject - Not Replaced	2,350.00	0.00
6	1	FRONT LH DOOR LOWER PROTECTOR	To Reject - Reused	391.00	0.00
7	1	FRONT LH DOOR WEATHER STRIP	To Reject - Reused	208.00	0.00
8	1	FRONT LH REAR FENDER ARCH GARNISH	To Reject - Reused	910.20	0.00
9	1	FRONT LH WHEEL REAR MUDFLAP	Waived	140.00	0.00
11	1	REAR LEAF SPRING FRONT SHACKLE BRACKET LH		480.00	480.00
12	1	SHACKLE BRACKET PIN LH		125.00	125.00
				6,495.20	605.00
Less :				25%	151.25
				Sub-total:	4,871.40
<b><u>SPECIAL NETT ITEMS</u></b>					
1	1	CANVAS HOOK L/R	To Reject - Repaired	240.00	0.00
2	1	REAR WHEEL MUDGUARD ASSY LH		450.00	450.00
3	1	REAR WHEEL MUDGUARD BRACKET LH		80.00	80.00
4	1	REAR WOODEN BODY FRONT BOARD ASSY	Refer to Labour Item No. 10	1,500.00	0.00
5	1	REAR WOODEN FLOOR BOARD	Refer to Labour Item No. 10	2,000.00	0.00
6	1	REAR WOODEN STEP MEMBER	Refer to Labour Item No. 10	180.00	0.00
7	1	SIDE BOARD C/W ANGLE IRON LH	Refer to Labour Item No. 10	2,100.00	0.00
8	1	SIDE BOARD C/W ANGLE IRON RH	Refer to Labour Item No. 10	2,100.00	0.00
9	1	SIDE BOARD HINGE LATCH LOCK C/W CHAIN LH	Refer to Labour Item No. 10	136.00	0.00
10	1	SIDE BOARD HINGE LATCH LOCK C/W CHAIN RH	Refer to Labour Item No. 10	136.00	0.00
11	1	SIDE BOARD HINGES LH	Refer to Labour Item No. 10	1,050.00	0.00
12	1	SIDE BOARD HINGES RH	Refer to Labour Item No. 10	1,050.00	0.00
13	1	SIDE BOARD LOWER METAL PANEL LH	Refer to Labour Item No. 10	1,200.00	0.00
14	1	SIDE BOARD LOWER METAL PANEL RH	Refer to Labour Item No. 10	1,200.00	0.00
15	1	SIDE BOARD WOODEN PARTITION BRACKET LH	Refer to Labour Item No. 10	200.00	0.00
16	1	SIDE BOARD WOODEN PARTITION BRACKET RH	Refer to Labour Item No. 10	200.00	0.00
17	1	SIDE BOARD WOODEN PARTITION MEMBER (HORIZONTAL) LH	Refer to Labour Item No. 10	840.00	0.00
18	1	SIDE BOARD WOODEN PARTITION MEMBER (HORIZONTAL) RH	Refer to Labour Item No. 10	840.00	0.00
19	1	SIDE BOARD WOODEN PARTITION MEMBER (VERTICAL) LH	Refer to Labour Item No. 10	720.00	0.00
20	1	SIDE BOARD WOODEN PARTITION MEMBER (VERTICAL) RH	Refer to Labour Item No. 10	720.00	0.00
21	1	TAILBOARD HINGES	Refer to Labour Item No. 10	840.00	0.00
22	1	TAILBOARD HINGES LATCH LOCK C/W CHAIN	Refer to Labour Item No. 10	136.00	0.00
23	1	TAILBOARD LOWER METAL PANEL	Refer to Labour Item No. 10	600.00	0.00
24	1	TAILBOARD LOWER WOODEN MEMBER	Refer to Labour Item No. 10	280.00	0.00
25	1	TAILBOARD WITH ANGLE IRON	Refer to Labour Item No. 10	1,500.00	0.00
26	1	TAILBOARD WOODEN PARTITION (HORIZONTAL)	Refer to Labour Item No. 10	420.00	0.00
27	1	TAILBOARD WOODEN PARTITION (VERTICAL)	Refer to Labour Item No. 10	360.00	0.00
28	1	WOODEN BODY FRONT PARTITION MEMBER (HORIZONTAL LONG)	Refer to Labour Item No. 10	840.00	0.00
29	1	WOODEN BODY FRONT PARTITION MEMBER (HORIZONTAL SHORT)	Refer to Labour Item No. 10	180.00	0.00



ANNEX A

REPAIR DETAILS

RECOMMENDED PARTS

30	1	WOODEN BODY FRONT PARTITION MEMBER (VERTICAL)	Refer to Labour Item No. 10	920.00	0.00
31	1	WOODEN BOBY MAIN WOODEN BEAM L/R	Refer to Labour Item No. 10	1,600.00	0.00
32	1	WOODEN BODY WOODEN CROSS MEMBER	Refer to Labour Item No. 10	1,800.00	0.00
33	1	60KM/H STICKER		12.00	12.00
34	1	FRONT LH DOOR COMPANY, TEL, FAX, H/P STICKER		210.00	210.00
35	1	REAR BUMPER WITH BRACKET		1,800.00	1,800.00
36	1	REAR NUMBER PLATE		35.00	35.00
37	1	REAR NUMBER PLATE BRACKET		125.00	125.00
38	1	REAR NUMBER PLATE LAMP		68.00	68.00
39	1	SIDE GUARD RAIL ASSY LH		1,500.00	1,500.00
40	1	SIDE GUARD RAIL BRACKET LH		240.00	240.00
41	1	TAILAMP ASSY LH		230.00	230.00
42	1	TAILAMP ASSY RH		230.00	230.00
43	1	TAILAMP BRACKET LH		98.00	98.00
44	1	TAILAMP BRACKET RH		98.00	98.00
45	1	WOODEN BODY U CLAMP	Refer to Labour Item No. 10	1,440.00	0.00
Sub-total:				32,504.00	5,176.00
Total Parts :				37,375.40	5,629.75

ANNEX B

REPAIR DETAILS

RECOMMENDED LABOURS

NO	PARTICULARS	REPAIRER'S AMOUNT (\$\$)	ADJUSTER'S AMOUNT (\$\$)
1	TO PROVIDE TOWING CHARGE	150.00	150.00
2	TO CHECK ALIGN CHASSIS MAIN FRAME CHASSIS CROSS MEMBER AND ETC TO SYMMETRICAL SPECIFICATION	600.00	600.00
3	TO CHECK WIRING AND LIGHT SYSTEM	80.00	80.00
4	TO TRANSFER LH FRONT DOOR MECHANISM	80.00	0.00
5	TO APPLY ANTI RUST CHEMICAL ON REPAIRED AND REPLACED PANEL	120.00	120.00
6	TO REMOVE, DISPOSE DAMAGED WOODEN AND ETC - Refer to Labour No. 10	400.00	0.00
7	TO REMOVE, REPLACE DAMAGED FRONT DOOR LH, FRONT LH DOOR QUARTER PANEL, CABIN LOCK AND ETC	1,500.00	1,500.00
8	TO RESPRAY PAINT AFFECTED AREAS	1,250.00	1,250.00
9	TO VARNISH WOODEN BODY - Refer to Labour No. 10	1,000.00	0.00
10	**TO REMOVE AND INSTALL REAR WOODEN CARRIAGE ASSEMBLY INCLUDING VARNISH		8,000.00
Total labour :		5,180.00	11,700.00

ANNEX C

REPAIR DETAILS

ADJUSTED REPAIR COSTS		REPAIRER'S AMOUNT (\$\$)	ADJUSTER'S AMOUNT (\$\$)
Total Parts cost :		37,375.40	5,629.75
Total Labour cost :		5,180.00	11,700.00
Total repair cost :		42,555.40	17,329.75







