

REF: CSI/LAW18013424/AT602

Special Instruction:

L/S: \$ 38100.00

Third Parties:

Claimant:

Surveyor: Carl Ink Consultancy & RT Appraisals

Workshop: N-51 Automotive

From (Person): Tan Chee Kiong of Seah Ung Date/Time: 27.06.2018  
Estimated Cost: \_\_\_\_\_ Bill to: \_\_\_\_\_

OD/TP Re-inspection / (Evaluation)

To Inspect Vehicle No: YK 3690J Insured: Ym 83588

at Workshop m/s N-51 Automotive Tel: #01-17  
of Blok 2 Kaki Bukit Ave 2

Policy No: \_\_\_\_\_ Claim No: 17.23342

Sum Insured: \_\_\_\_\_ Excess: \_\_\_\_\_

Make of Veh: \_\_\_\_\_ D.O.A. 13022017

(Client's Record)

Date/Time: \_\_\_\_\_ Person Contacted: \_\_\_\_\_ Vehicle IN / OUT \_\_\_\_\_

Date/Time: 22/01/2020 Confirmed with                      Final Fig                     ,                      days (Red \$                      /                      %; Original <sup>12</sup>                      days)

Date/Time: 05/09/18 Submit Final Fig <sup>D/P</sup> 18048, 12 days (Red \$ 20052/52%; Original 12 days)

Date/Time	Action/Instruction
	'Virtual'
	YK 31903 - NA / EQL 17002961 / r3
	YM 83588 - NA / MS6 14004579 / ei
	DA: 13/12/17
	DA: 13/13/14

Para(1) : Parts found not replaced	(To highlight <i>R or UB, LR, Etc</i> )
------------------------------------	---

**Para(2) : Comments on consistency of damages (Parts Not Consistent : NC)**

RECEIVED 0 6 SEP 2010

**Para(3) : Nett Value**

Market Value :

Salvage Value :

Nett Value :

1) Date/Time 6/9 File Pass to Typist

3) Date/Time \_\_\_\_\_ File Pass to \_\_\_\_\_

5) Date/Time \_\_\_\_\_ File Pass to \_\_\_\_\_

Inspected/  
Evaluated by:

2) Date/Time

#### 4) Date/Time

6) Date/Time

Fee Charged:

Basic &amp; Add

Transport

## Photos

Others

Total

Date: \_\_\_\_\_

1. <input type="checkbox"/> <b>Yes</b> 2. <input type="checkbox"/> <b>No</b> 3. <input type="checkbox"/> <b>Not sure</b> 4. <input type="checkbox"/> <b>Other</b> 5. <input type="checkbox"/> <b>Don't know</b> 6. <input type="checkbox"/> <b>Refuse to answer</b> 7. <input type="checkbox"/> <b>Other</b> 8. <input type="checkbox"/> <b>Don't know</b> 9. <input type="checkbox"/> <b>Refuse to answer</b> 10. <input type="checkbox"/> <b>Other</b> 11. <input type="checkbox"/> <b>Don't know</b> 12. <input type="checkbox"/> <b>Refuse to answer</b> 13. <input type="checkbox"/> <b>Other</b> 14. <input type="checkbox"/> <b>Don't know</b> 15. <input type="checkbox"/> <b>Refuse to answer</b> 16. <input type="checkbox"/> <b>Other</b> 17. <input type="checkbox"/> <b>Don't know</b> 18. <input type="checkbox"/> <b>Refuse to answer</b> 19. <input type="checkbox"/> <b>Other</b> 20. <input type="checkbox"/> <b>Don't know</b> 21. <input type="checkbox"/> <b>Refuse to answer</b> 22. <input type="checkbox"/> <b>Other</b> 23. <input type="checkbox"/> <b>Don't know</b> 24. <input type="checkbox"/> <b>Refuse to answer</b> 25. <input type="checkbox"/> <b>Other</b> 26. <input type="checkbox"/> <b>Don't know</b> 27. <input type="checkbox"/> <b>Refuse to answer</b> 28. <input type="checkbox"/> <b>Other</b> 29. <input type="checkbox"/> <b>Don't know</b> 30. <input type="checkbox"/> <b>Refuse to answer</b> 31. <input type="checkbox"/> <b>Other</b> 32. <input type="checkbox"/> <b>Don't know</b> 33. <input type="checkbox"/> <b>Refuse to answer</b> 34. <input type="checkbox"/> <b>Other</b> 35. <input type="checkbox"/> <b>Don't know</b> 36. <input type="checkbox"/> <b>Refuse to answer</b> 37. <input type="checkbox"/> <b>Other</b> 38. <input type="checkbox"/> <b>Don't know</b> 39. <input type="checkbox"/> <b>Refuse to answer</b> 40. <input type="checkbox"/> <b>Other</b> 41. <input type="checkbox"/> <b>Don't know</b> 42. <input type="checkbox"/> <b>Refuse to answer</b> 43. <input type="checkbox"/> <b>Other</b> 44. <input type="checkbox"/> <b>Don't know</b> 45. <input type="checkbox"/> <b>Refuse to answer</b> 46. <input type="checkbox"/> <b>Other</b> 47. <input type="checkbox"/> <b>Don't know</b> 48. <input type="checkbox"/> <b>Refuse to answer</b> 49. <input type="checkbox"/> <b>Other</b> 50. <input type="checkbox"/> <b>Don't know</b> 51. <input type="checkbox"/> <b>Refuse to answer</b> 52. <input type="checkbox"/> <b>Other</b> 53. <input type="checkbox"/> <b>Don't know</b> 54. <input type="checkbox"/> <b>Refuse to answer</b> 55. <input type="checkbox"/> <b>Other</b> 56. <input type="checkbox"/> <b>Don't know</b> 57. <input type="checkbox"/> <b>Refuse to answer</b> 58. <input type="checkbox"/> <b>Other</b> 59. <input type="checkbox"/> <b>Don't know</b> 60. <input type="checkbox"/> <b>Refuse to answer</b> 61. <input type="checkbox"/> <b>Other</b> 62. <input type="checkbox"/> <b>Don't know</b> 63. <input type="checkbox"/> <b>Refuse to answer</b> 64. <input type="checkbox"/> <b>Other</b> 65. <input type="checkbox"/> <b>Don't know</b> 66. <input type="checkbox"/> <b>Refuse to answer</b> 67. <input type="checkbox"/> <b>Other</b> 68. <input type="checkbox"/> <b>Don't know</b> 69. <input type="checkbox"/> <b>Refuse to answer</b> 70. <input type="checkbox"/> <b>Other</b> 71. <input type="checkbox"/> <b>Don't know</b> 72. <input type="checkbox"/> <b>Refuse to answer</b> 73. <input type="checkbox"/> <b>Other</b> 74. <input type="checkbox"/> <b>Don't know</b> 75. <input type="checkbox"/> <b>Refuse to answer</b> 76. <input type="checkbox"/> <b>Other</b> 77. <input type="checkbox"/> <b>Don't know</b> 78. <input type="checkbox"/> <b>Refuse to answer</b> 79. <input type="checkbox"/> <b>Other</b> 80. <input type="checkbox"/> <b>Don't know</b> 81. <input type="checkbox"/> <b>Refuse to answer</b> 82. <input type="checkbox"/> <b>Other</b> 83. <input type="checkbox"/> <b>Don't know</b> 84. <input type="checkbox"/> <b>Refuse to answer</b> 85. <input type="checkbox"/> <b>Other</b> 86. <input type="checkbox"/> <b>Don't know</b> 87. <input type="checkbox"/> <b>Refuse to answer</b> 88. <input type="checkbox"/> <b>Other</b> 89. <input type="checkbox"/> <b>Don't know</b> 90. <input type="checkbox"/> <b>Refuse to answer</b> 91. <input type="checkbox"/> <b>Other</b> 92. <input type="checkbox"/> <b>Don't know</b> 93. <input type="checkbox"/> <b>Refuse to answer</b> 94. <input type="checkbox"/> <b>Other</b> 95. <input type="checkbox"/> <b>Don't know</b> 96. <input type="checkbox"/> <b>Refuse to answer</b> 97. <input type="checkbox"/> <b>Other</b> 98. <input type="checkbox"/> <b>Don't know</b> 99. <input type="checkbox"/> <b>Refuse to answer</b> 100. <input type="checkbox"/> <b>Other</b> 101. <input type="checkbox"/> <b>Don't know</b> 102. <input type="checkbox"/> <b>Refuse to answer</b> 103. <input type="checkbox"/> <b>Other</b> 104. <input type="checkbox"/> <b>Don't know</b> 105. <input type="checkbox"/> <b>Refuse to answer</b> 106. <input type="checkbox"/> <b>Other</b> 107. <input type="checkbox"/> <b>Don't know</b> 108. <input type="checkbox"/> <b>Refuse to answer</b> 109. <input type="checkbox"/> <b>Other</b> 110. <input type="checkbox"/> <b>Don't know</b> 111. <input type="checkbox"/> <b>Refuse to answer</b> 112. <input type="checkbox"/> <b>Other</b> 113. <input type="checkbox"/> <b>Don't know</b> 114. <input type="checkbox"/> <b>Refuse to answer</b> 115. <input type="checkbox"/> <b>Other</b> 116. <input type="checkbox"/> <b>Don't know</b> 117. <input type="checkbox"/> <b>Refuse to answer</b> 118. <input type="checkbox"/> <b>Other</b> 119. <input type="checkbox"/> <b>Don't know</b> 120. <input type="checkbox"/> <b>Refuse to answer</b> 121. <input type="checkbox"/> <b>Other</b> 122. <input type="checkbox"/> <b>Don't know</b> 123. <input type="checkbox"/> <b>Refuse to answer</b> 124. <input type="checkbox"/> <b>Other</b> 125. <input type="checkbox"/> <b>Don't know</b> 126. <input type="checkbox"/> <b>Refuse to answer</b> 127. <input type="checkbox"/> <b>Other</b> 128. <input type="checkbox"/> <b>Don't know</b> 129. <input type="checkbox"/> <b>Refuse to answer</b> 130. <input type="checkbox"/> <b>Other</b> 131. <input type="checkbox"/> <b>Don't know</b> 132. <input type="checkbox"/> <b>Refuse to answer</b> 133. <input type="checkbox"/> <b>Other</b> 134. <input type="checkbox"/> <b>Don't know</b> 135. <input type="checkbox"/> <b>Refuse to answer</b> 136. <input type="checkbox"/> <b>Other</b> 137. <input type="checkbox"/> <b>Don't know</b> 138. <input type="checkbox"/> <b>Refuse to answer</b> 139. <input type="checkbox"/> <b>Other</b> 140. <input type="checkbox"/> <b>Don't know</b> 141. <input type="checkbox"/> <b>Refuse to answer</b> 142. <input type="checkbox"/> <b>Other</b> 143. <input type="checkbox"/> <b>Don't know</b> 144. <input type="checkbox"/> <b>Refuse to answer</b> 145. <input type="checkbox"/> <b>Other</b> 146. <input type="checkbox"/> <b>Don't know</b> 147. <input type="checkbox"/> <b>Refuse to answer</b> 148. <input type="checkbox"/> <b>Other</b> 149. <input type="checkbox"/> <b>Don't know</b> 150. <input type="checkbox"/> <b>Refuse to answer</b> 151. <input type="checkbox"/> <b>Other</b> 152. <input type="checkbox"/> <b>Don't know</b> 153. <input type="checkbox"/> <b>Refuse to answer</b> 154. <input type="checkbox"/> <b>Other</b> 155. <input type="checkbox"/> <b>Don't know</b> 156. <input type="checkbox"/> <b>Refuse to answer</b> 157. <input type="checkbox"/> <b>Other</b> 158. <input type="checkbox"/> <b>Don't know</b> 159. <input type="checkbox"/> <b>Refuse to answer</b> 160. <input type="checkbox"/> <b>Other</b> 161. <input type="checkbox"/> <b>Don't know</b> 162. <input type="checkbox"/> <b>Refuse to answer</b> 163. <input type="checkbox"/> <b>Other</b> 164. <input type="checkbox"/> <b>Don't know</b> 165. <input type="checkbox"/> <b>Refuse to answer</b> 166. <input type="checkbox"/> <b>Other</b> 167. <input type="checkbox"/> <b>Don't know</b> 168. <input type="checkbox"/> <b>Refuse to answer</b> 169. <input type="checkbox"/> <b>Other</b> 170. <input type="checkbox"/> <b>Don't know</b> 171. <input type="checkbox"/> <b>Refuse to answer</b> 172. <input type="checkbox"/> <b>Other</b> 173. <input type="checkbox"/> <b>Don't know</b> 174. <input type="checkbox"/> <b>Refuse to answer</b> 175. <input type="checkbox"/> <b>Other</b> 176. <input type="checkbox"/> <b>Don't know</b> 177.
---

**Catherine Chong (LKK Auto)**

---

**From:** Denise Tay (LKKAuto) <denisetay@lkkauto.com>  
**Sent:** Friday, 20 July, 2018 5:13 PM  
**To:** assignments  
**Subject:** FW: RE : NEW ASSIGNMENT - VEHICLE YK 3690J - OUR REF : 17.23342  
**Attachments:** TP GIA.pdf; GIA INSURED.pdf; PF survey report.pdf; YK3690J Report.pdf; 3199\_001.pdf; 1502\_001.pdf; RT.pdf

Best Regards,

Denise Tay | Case Handler

LKK Auto Consultants Pte Ltd

Phone: 6256-3561 | email: [denisetay@lkkauto.com](mailto:denisetay@lkkauto.com) | fax: 6256-4315

Blk 51, Paya Ubi Industrial Park, Ubi Avenue 1, #02-25 | S(408933)

---

**From:** Chee Kiong [mailto:[cheekiong@seahong.com.sg](mailto:cheekiong@seahong.com.sg)]  
**Sent:** Wednesday, 27 June 2018 5:08 PM  
**To:** SUR <[sur@lkkauto.com](mailto:sur@lkkauto.com)>  
**Cc:** 'Xin Yi' <[xinyi@seahong.com.sg](mailto:xinyi@seahong.com.sg)>; samson@seahong.com.sg; june tan <[june@seahong.com.sg](mailto:june@seahong.com.sg)>  
**Subject:** RE : NEW ASSIGNMENT - VEHICLE YK 3690J - OUR REF : 17.23342

**Dear Adrian Ling**

**MC / MC SUIT NO. 17119 of 2017**  
**CLAIM BY MANMADHAN S/O PILLAI T/A SIMITRANS & TRADING (OWNER & DRIVER OF YK 3690J)**  
**ACCIDENT ALONG PIE TOWARDS CHANGI AFTER STEVEN ROAD EXIT INVOLVING YM 8358B AND YK 3690J ON 13.02.17**

1. We act for AXA Insurance Singapore Pte Ltd, the insurer of motor vehicle no. YM 8358B at the material time of the abovesaid accident.
2. We enclose herewith copies of the following:-
  - a. Singapore Accident statement by the driver of YM 8358B and YK 3690J;
  - b. Survey report dated 17 October 2017 issued by RT Appraisal Pte Ltd;
  - c. Survey report dated 5 February 2018 issued by RT Appraisal Pte Ltd;
  - d. Quote from AJK Engineering obtained by Virtual;
  - e. Survey report by Car Link Consultancy (Plaintiff's surveyor).
5. Our client appointed RT Appraisal to conduct inspections and prepare their survey report. They reports are enclosed. However, our client's insured's agent, Virtual, obtained a quote from a contractor on the wooden body at only \$3,000 (whereas RT recommended \$8,000 in their report). Virtual also informed that RT Appraisal's recommended amount for the other items are still too high.

6. Our client would like to engage you to give your opinion and report on the damage and the repair cost accordingly.
7. May we hear from you urgently ?

Thanks v much !

Yours faithfully  
TAN CHEE KIONG  
SEAH ONG & PARTNERS LLP

## SINGAPORE ACCIDENT STATEMENT

### IMPORTANT NOTICE

1. Please report correctly the details of the accident to speed up the claims process.
2. This Form must be completed by the Policyholder and/or the Authorised Driver.
3. Information provided must be as truthful and accurate as possible. Any wilful misrepresentation or withholding of material facts may allow insurance companies to repudiate policy ability.
4. The issue and acceptance of this Form by insurance companies is not an admission of policy liability on the part of the insurance companies.
5. Any false reporting may be referred to the Police for investigation.
6. This report will be forwarded by the insurers of the insurers of the GIA Records Management Centre established by the General Insurance Association of Singapore (GIA) for archiving and that copies of this report will for a fee be made available upon application by interested parties.
7. By the lodgement of this report to the insurers, you hereby consent to the archiving of this report at the centre and to copies of the report being made available aforesaid.

### ACCIDENT STATEMENT

Date Of Report	14/02/2017 10:14
Date Of Accident	13/02/2017 14:45
Exact Location Of Accident	PIE AFTER STEVEN RD EXIT TWDS CHANGI
Country/State of Loss	Singapore

### DETAILS OF OWN VEHICLE

Vehicle Registration Number	YK3690J
<b>Insured/Policyholder</b>	
Name Of Registered Owner	SIMITRANS & TRADING
Co Reg No	53011909M
Email Address	NOEMAIL
Mobile Phone No	
Alternative Phone No	Office-67649810

### Vehicle Particulars

Manufacturer	MITSUBISHI
Model	FUSO
Exact Purpose for which vehicle was being used at time of accident	WORKING
Are you claiming under your own insurance policy for repair to your vehicle?	No
If No, Please state action to be taken	Third Party
Vehicle Category	Commercial Vehicle

### Insurance Company

Name of Insurance Company	EQ Insurance Company Ltd
Type Of Coverage	Third Party
Fleet Policy	No
Policy Number	DMCPHQ16-001788
Cover Note Number	

### Driver

Name of Driver	MANMADHAN S/O PILLAI
NRIC No	S1108829E
Date Of Birth	11/02/1955
Occupation	Outdoor
Date Of Driving Pass	08/02/2003
Driving Experience	14 Years And 0 Months
Gender	Male
Mobile Number	+65-94878069
Fax Number	
Contact Number	
Email Address	NOEMAIL

Address BLK 665 CHOA CHU KANG CRESCENT  
#06-277  
Postcode 680665  
Was driver an employee of the Insured's Company Yes  
If No, Relationship of the Driver with the Insured  
Vehicle Registration Number of Driver's Own Vehicle -  
Vehicle -  
Insurance Company of Driver's Own Vehicle -

#### General Information of the Accident

Type Of Accident Collision- Head to Rear (TP Hit Insured)  
Weather Conditions Clear  
Road Surface Dry

#### Other Information

Was any foreign vehicle involved in this accident? No  
Was any body injured in the Accident? Yes  
Was any other material or property damaged? Yes  
I have been approached by unknown person(s)  
soliciting/offering accident claims assistance. No  
Number of Passengers (Including Driver) 1

#### Details of Police Action

Was the accident reported to the police? No  
If Yes, Please state which Police Station  
Was notice of intended Prosecution given? No  
If Yes, against whom?

#### Circumstances of Accident

PLS REFER TO THE ATTACHED STATEMENT.

#### Attachment(s)

Are accident photos available for attachment? Yes  
Was there any video captured by Car Camera? No  
Was there any audio recorded? No

#### DETAILS OF OTHER VEHICLE PROPERTY 1

Vehicle Registration Number YM8358B  
Vehicle Make/Model/Colour  
Details Of Properties  
Name of Driver  
NRIC/Passport Number  
Contact Number  
Address  
Postcode  
Insurance Company Name  
Nature Of Damage  
No. Of Passenger (Including Driver)

#### Details of Witness

Name  
Phone Number  
Email Address

#### DETAILS OF INJURED PERSON 1

Name MANMADHAN S/O PILLAI  
Approximate Age

Injuries Sustain	BODY
Injured person in which vehicle?	YK3690J
Were seat belts worn?	Yes
Was injured conveyed to hospital by ambulance?	No
Address	
Postcode	

# Sketch Plan

## SKETCH PLAN

Image As per Original  
--CSU--

### IMPORTANT NOTICE

1. Please report correctly the details of the accident to speed up the claims process.
2. This Form must be completed by the Policyholder and/or the Authorised Driver.
3. Information provided must be as truthful and accurate as possible. Any willful misrepresentation or withholding of material facts may allow insurance companies to repudiate policy liability.
4. The issue and acceptance of this Form by insurance companies is not an admission of policy liability on the part of the insurance companies.
5. Any false reporting may be referred to the Police for investigation.
6. The report will be forwarded by the insurers of the GIA Records Management Centre established by the General Insurance Association of Singapore (GIA) for archiving and that copies of this report will for a fee be made available upon application by interested parties.
7. By the lodgement of this report to the insurers, you hereby consent to the archiving of this report at the centre and to copies of the report being made available aforesaid.
8. Consent under the Personal Data Protection Act (PDPA)

I understand, acknowledge, agree and consent that:

- (a) My insurer, my workshop and the General Insurance Association of Singapore ('GIA') may/are permitted to collect, use, disclose and/or process my personal data/personal information set out in this [form] and any other personal information provided by me or possessed by my insurer (collectively the "Personal Information") and disclose and transfer such Personal Information to all insurer(s) who have insured vehicle(s) involved in this accident (all insurer(s) who have insured vehicle(s) involved in this accident shall be collectively referred to as the "Insurers"), the Insurers' lawyers/law firms, the Monetary Authority of Singapore and any relevant government agency/authority (such as the police), for the purpose(s) of:
  - (i) processing, handling and/or dealing with my claims including the settlement of the claims and any necessary investigations relating to the claims;
  - (ii) investigating the accident and/or my claims;
  - (iii) carrying out and/or dealing with my instructions or responding to any enquiries by me;
  - (iv) administering my claims (including the making of correspondence, statements, invoices, reports or notices to me, which could involve disclosure of certain personal data about me to bring about delivery of the same as well as on the external cover of envelopes/mail packages); and/or
  - (v) complying with applicable law in administering, processing, handling and/or dealing with my claims.
 (collectively the "Purposes").
- (b) all insurer(s) who have insured vehicle(s) involved in this accident and the Insurers' lawyers/law firms, may/are permitted to collect, use, disclose and/or process my Personal Information for one or more of the above Purposes; and
- (c) my Personal Information may/can be disclosed by any of the Insurers and/or GIA to their third party service providers or agents (including their lawyers/law firms) which may be sited outside of Singapore, for one or more of the above Purposes.

Policyholder's Signature / Date & Time

Driver's Signature (if driver is not the policyholder) / Date & Time

Witnessed by Reporting Centre Personnel

Sketch Plan

Plz. FORWARD SIGNATURE AFTER STAMP AND EXIT

Vehicle A - JK 3690 J  
Vehicle B - YN 8558 B

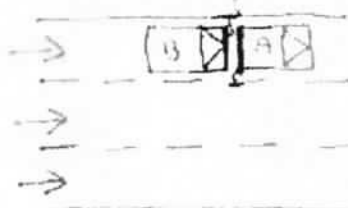

Image As per Original  
--CSU--

## Describe Circumstances of the Accident

I WAS TRAVELLING DOWN THE COUNTRY ROAD DIRECTION ON A  
2 LANE 1 WAY ROAD. I WAS ON THE EXTREME LEFT LANE WHILE  
I WAS TRAVELLING STRAIGHT AHEAD. SUDDENLY I FELT A GREAT  
IMPACT FROM THE REAR OF MY VEHICLE. SO I ALIGHTED FROM MY  
VEHICLE AND REALIZED A VEHICLE (YMB558D) HAD COLLIDED TO  
THE REAR OF MY VEHICLE.

AT THE TIME OF ACCIDENT, THE WEATHER WAS CLEAR AND  
THE ROAD WAS DRY.

VEHICLE A - YH36903

VEHICLE B - YMB558D

## Declaration

I/We declare the foregoing particulars are true in every respect.

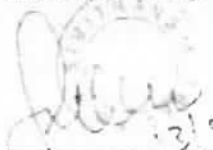
  
13/02/17  
Policyholder's Signature / Date &  
Time

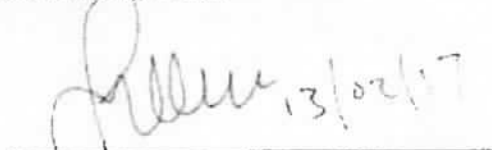
  
13/02/17  
Driver's Signature (If driver is not the policyholder) / Date  
& Time

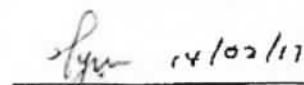
  
14/02/17  
Witnessed by Reporting Centre  
Personnel



## SINGAPORE ACCIDENT STATEMENT

### IMPORTANT NOTICE

1. Please report correctly the details of the accident to speed up the claims process.
2. This Form must be completed by the Policyholder and/or the Authorised Driver.
3. Information provided must be as truthful and accurate as possible. Any wilful misrepresentation or withholding of material facts may allow insurance companies to repudiate policy ability.
4. The issue and acceptance of this Form by insurance companies is not an admission of policy liability on the part of the insurance companies.
5. Any false reporting may be referred to the Police for investigation.
6. This report will be forwarded by the insurers of the insurers of the GIA Records Management Centre established by the General Insurance Association of Singapore (GIA) for archiving and that copies of this report will for a fee be made available upon application by interested parties.
7. By the lodgement of this report to the insurers, you hereby consent to the archiving of this report at the centre and to copies of the report being made available aforesaid.

### ACCIDENT STATEMENT

Date Of Report	14/02/2017 13:06
Date Of Accident	13/02/2017 15:40
Exact Location Of Accident	PIE TOWARDS CHANGI AFTER STEVEN RD EXIT
Country/State of Loss	SINGAPORE

### DETAILS OF OWN VEHICLE

Vehicle Registration Number	YM8358B
<b>Insured/Policyholder</b>	
Name Of Registered Owner	DCH FOTON AUTO PTE LTD
Co Reg No	200510021K
Email Address	NOEMAIL
Mobile Phone No	
Alternative Phone No	Office-87202673

### Vehicle Particulars

Manufacturer	ISUZU
Model	LORRY
Exact Purpose for which vehicle was being used at time of accident	NORMAL USE
Are you claiming under your own insurance policy for repair to your vehicle?	NO
If No, Please state action to be taken	REPORTING ONLY
Vehicle Category	COMMERCIAL VEHICLE

### Insurance Company

Name of Insurance Company	AXA INSURANCE PTE LTD
Type Of Coverage	THIRD PARTY FIRE AND/OR THEFT
Fleet Policy	NO
Policy Number	VFX/P1847744
Cover Note Number	

### Driver

Name of Driver	TAN NYAP CHUN
Passport No/FIN	G7452528N
Date Of Birth	01/10/1984
Occupation	OUTDOOR
Date Of Driving Pass	02/10/2008
Driving Experience	8 YEARS AND 4 MONTHS
Gender	MALE
Mobile Number	
Fax Number	
Contact Number	
EMail Address	NOEMAIL
Address	

Postcode  
Was driver an employee of the Insured's Company YES  
If No, Relationship of the Driver with the Insured  
Vehicle Registration Number of Driver's Own Vehicle -  
-  
-  
Insurance Company of Driver's Own Vehicle -  
-  
-

#### General Information of the Accident

Type Of Accident COLLISION- HEAD TO REAR (INSURED HIT TP)  
Weather Conditions CLEAR  
Road Surface DRY

#### Other Information

Was any foreign vehicle involved in this accident? NO  
Was any body injured in the Accident? NO  
Was any other material or property damaged? YES  
I have been approached by unknown person(s)  
soliciting/offering accident claims assistance. NO  
Number of Passengers (Including Driver) 2

#### Details of Police Action

Was the accident reported to the police? NO  
If Yes, Please state which Police Station  
Was notice of intended Prosecution given? NO  
If Yes, against whom?

#### Circumstances of Accident

REFER TO SKETCH PLAN

#### Attachment(s)

Are accident photos available for attachment? YES  
Was there any video captured by Car Camera? NO  
Was there any audio recorded? NO

#### DETAILS OF OTHER VEHICLE PROPERTY 1

Vehicle Registration Number YK3690J  
Vehicle Make/Model/Colour  
Details Of Properties  
Name of Driver  
NRIC/Passport Number  
Contact Number 94878069  
Address  
Postcode  
Insurance Company Name  
Nature Of Damage  
No. Of Passenger (Including Driver)

#### Details of Witness

Name  
Phone Number  
Email Address

## Sketch Plan

### SKETCH PLAN

#### IMPORTANT NOTICE

1. Please report correctly the details of the accident to speed up the claims process.
2. This Form must be completed by the Policyholder and/or the Authorised Driver.
3. Information provided must be as truthful and accurate as possible. Any willful misrepresentation or withholding of material facts may allow insurance companies to repudiate policy liability.
4. The issue and acceptance of this Form by insurance companies is not an admission of policy liability on the part of the insurance companies.
5. Any false reporting may be referred to the Police for investigation.
6. The report will be forwarded by the insurers of the GIA Records Management Centre established by the General Insurance Association of Singapore (GIA) for archiving and that copies of this report will for a fee be made available upon application by interested parties.
7. By the lodgement of this report to the insurers, you hereby consent to the archiving of this report at the centre and to copies of the report being made available aforesaid.
8. **Consent under the Personal Data Protection Act (PDPA)**  
I understand, acknowledge, agree and consent that:  
(a) My insurer, my workshop and the General Insurance Association of Singapore ("GIA") may/are permitted to collect, use, disclose and/or process my personal data/personal information set out in this [Form] and any other personal information provided by me or possessed by my insurer (collectively the "Personal Information") and disclose and transfer such Personal Information to all insurer(s) who have insured vehicle(s) involved in this accident (all insurer(s) who have insured vehicle(s) involved in this accident shall be collectively referred to as the "Insurers"), the Insurers' lawyers/law firms, the Monetary Authority of Singapore and any relevant government agency/authority (such as the police), for the purpose(s) of:  
(i) processing, handling and/or dealing with my claims, including the settlement of the claims and any necessary investigations relating to the claims;  
(ii) investigating the accident and/or my claims;  
(iii) carrying out and/or dealing with my instructions or responding to any enquiries by me;  
(iv) administering my claims (including the mailing of correspondence, statements, invoices, reports or notices to me, which could involve disclosure of certain personal data about me to bring about delivery of the same as well as on the external cover of envelopes/mail packages); and/or  
(v) complying with applicable law in administering, processing, handling and/or dealing with my claims, collectively the "Purposes";  
(b) all insurer(s) who have insured vehicle(s) involved in this accident and the Insurers' lawyers/law firms, may/are permitted to collect, use, disclose and/or process my Personal Information for one or more of the above Purposes; and  
(c) my Personal Information may/can be disclosed by any of the Insurers and/or GIA to their third party service providers or agents (including their lawyers/law firms), which may be sited outside of Singapore, for one or more of the above Purposes.



Policyholder's Signature / Date & Time

Driver's Signature (if driver is not the policyholder) / Date & Time

Witnessed by Reporting Centre Personnel

Sketch Plan

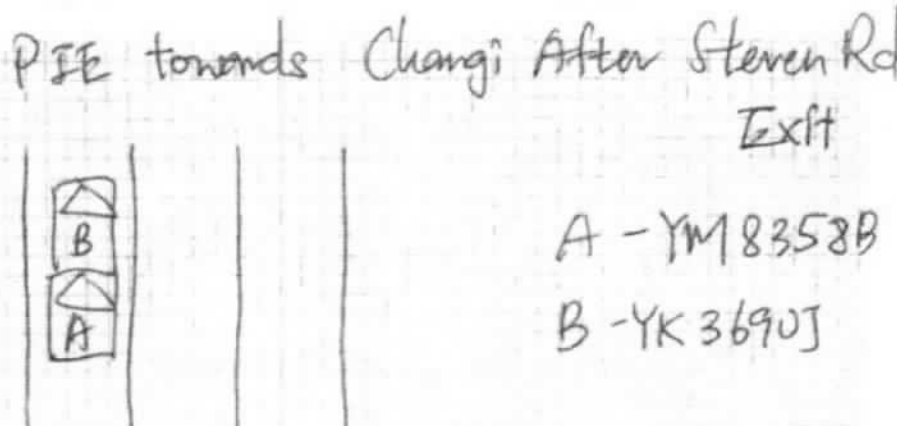

Sketch Plan #2

Describe Circumstances of the Accident

While driving along PIE towards Changi after Steven Rd Exit, suddenly vehicle B jammed brake in front of me. I braked immediately but still hit the rear portion of vehicle B.

Declaration

We declare the foregoing particulars are true in every respect.

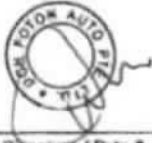

Policyholder's Signature / Date & Time

 13/2/17  
Driver's Signature (If driver is not the policyholder) / Date & Time

Witnessed by Reporting Centre Personnel



**RT APPRAISAL PTE LTD**  
AUTOMOTIVE APPRAISER / ASSESSOR

FIRE - AUTOMOBILE - LICENSED APPRAISERS

COMPANY REGISTRATION NO. 199507108W

ADD BLK 305 #02-167 Ubi Avenue 1, Singapore 400305

TEL 6748 6076 FAX 6748 0361

EMAIL rta@rta.com.sg

## VEHICLE DAMAGE INSPECTION REPORT

Our File No: AXA/YK3690J/13022017

Date: 17/10/2017

### REFERENCE

Handling Insurer: AXA Insurance Pte Ltd Policy No: P1847744  
Claimant Vehicle No: YK3690J Insured Vehicle No: YM8358B  
Date of Loss: 13/02/2017 Nature of Claim: TP Claim No: C0421239

### DESCRIPTION & IDENTIFICATION OF VEHICLE

Reg No: YK3690J  
Make & Model: MITSUBISHI FUSO, 3.0 D FE83BE6SRDEA (M) Engine No: 4D34H25219  
Reg. Date: 13/04/2000 (Man. Year: 1999) Chassis No: FE639EA40415  
Colour: White Odometer: 849243 km  
Engine Capacity: 3907 cc  
Market Value/New Car Price: N/A  
Sum Insured (S\$): Market Value/New Car Price

### CONDITION OF VEHICLE AT THE TIME OF SURVEY

General Condition: Steering (Serviceable): Yes Footbrake (Serviceable): Yes  
Handbrake (Serviceable): Yes Engine Modification: No Pre-accident Condition: Yes

### CONDITION OF TYRES

Front Tyre Size: 7.00-16LT Rear Tyre Size: 7.00-16LT  
Front Left Side: TEXXAN 4 mm Rear Left Side: TEXXAN 4 mm  
Front Right Side: TEXXAN 4 mm Rear Right Side: TEXXAN 4 mm

The above values represent the remaining tyre treads depth

### COST OF CLAIMS

	Repairer's	Adjuster's	Difference	Diff %
Parts	37,859.22	36,096.72	1,762.50	4.66
Miscellaneous Items	0.00	0.00	0.00	
Labour	6,980.00	6,380.00	600.00	8.60
Paintwork Labour	0.00	0.00	0.00	
Towing	0.00	0.00	0.00	
<b>Calculated Gross Total (S\$)</b>	<b>44,839.22</b>	<b>42,476.72</b>	<b>2,362.50</b>	<b>5.27</b>
<b>Approved Total (Overridden) (S\$)</b>		<b>22,000.00</b>		
<b>Nett Amount (S\$)</b>	<b>44,839.22</b>	<b>22,000.00</b>	<b>22,839.22</b>	<b>50.94</b>

### INSPECTION

Date of Assignment: 15/02/2017  
Date Inspected: 15/02/2017, 27/02/2017 Inspected At: N-51 Automotive Pte Ltd (HQ)  
Estimated Period of Repair: 11.0 days BLK 2 KAKI BUKIT, #01-17/18 KAKI BUKIT  
AUTOHUB  
Singapore 417921

Adjuster: Michael Cheong

Manager: Elgene Teng

NOTE: This report represents our findings at the time and place of inspection stated herein. Such inspection has been carried out to the best of our knowledge and ability but any other liability under any other circumstances is hereby expressly excluded.

**SPECIAL REMARKS**

Should our adjustment of \$22,000 lump sum be rejected and not accepted, we suggest a physical re-inspection be carried out.

## REPAIR DETAILS

### Reference

<b>Part Source:</b>	(Last Synchronised: 17 Oct 2017)	
<b>Parts:</b>	N/A	mitsubishi fuso 3.0 D FE83BE6SRDEA (M) (Model not available in database)
<b>Labour:</b>	Repairer's	(Price-denominated Standard List)
<b>Print Code:</b>	RT Appraisal Pte Ltd/YK3690J/17/10/2017 14:19	
<b>Validity:</b>	These estimates are valid only if they contain the print code (above) on all estimate pages, running page numbers with the END OF ESTIMATES marker on the last estimate page	
<b>Further Info:</b>	Items/values not in reference catalogue are prefixed with an asterisk *.	

### Recommended Parts

No.	Qty	Part No.	Particulars	Condition	Repairer's	Amount
1	1		*AIR INTAKE DUCT ASSY		780.80 FL	*780.80 FL
2	1		*CABIN REAR LOCK ASSY		490.10 FL	*490.10 FL
3	1		*CABIN REAR LOCK HANDLE		260.00 FL	*260.00 FL
4	1		*CABIN REAR LOCK LINKAGE		360.10 FL	*360.10 FL
5	1		*FRONT LH DOOR ASSY	To Reject - Waived	2,350.00 FL	See Remarks
6	1		*FRONT LH DOOR LOWER PROTECTOR		391.00 FL	*391.00 FL
7	1		*FRONT LH DOOR WEATHERSTRIP		208.00 FL	*208.00 FL
8	1		*FRONT LH REAR FENDER ARCH GARNISH		910.20 FL	*910.20 FL
9	1		*FRONT LH WHEEL REAR MUDFLAP		140.00 FL	*140.00 FL
10	1		*FRONT LH WHEEL REAR MUDGUARD ASSY		645.10 FL	*645.10 FL
11	1		*REAR LEAF SPRING FRONT SHACKLE BRACKET LH		480.00 FL	*480.00 FL
12	1		*SHACKLE BRACKET PIN LH		125.00 FL	*125.00 FL
13	1		*CANVAS HOOK L/R		240.00 F	*240.00 F
14	1		*REAR WHEEL MUDGUARD ASSY LH		450.00 F	*450.00 F
15	1		*REAR WHEEL MUDGUARD BRACKET LH		80.00 F	*80.00 F
16	1		*REAR WOODEN BODY FRONT BOARD ASSY		1,500.00 F	*1,500.00 F
17	1		*REAR WOODEN FLOOR BOARD		2,000.00 F	*2,000.00 F
18	1		*REAR WOODEN STEP MEMBER		180.00 F	*180.00 F
19	1		*SIDE BOARD C/W ANGLE IRON LH		2,100.00 F	*2,100.00 F
20	1		*SIDE BOARD C/W ANGLE IRON RH		2,100.00 F	*2,100.00 F
21	1		*SIDE BOARD HINGE LATCH LOCK C/W CHAIN LH		136.00 F	*136.00 F
22	1		*SIDE BOARD HINGE LATCH LOCK C/W CHAIN RH		136.00 F	*136.00 F
23	1		*SIDE BOARD HINGES LH		1,050.00 F	*1,050.00 F
24	1		*SIDE BOARD HINGES RH		1,050.00 F	*1,050.00 F
25	1		*SIDE BOARD LOWER METAL PANEL LH		1,200.00 F	*1,200.00 F
26	1		*SIDE BOARD LOWER METAL PANEL RH		1,200.00 F	*1,200.00 F
27	1		*SIDE BOARD WOODEN PARTITION BRACKET LH		200.00 F	*200.00 F
28	1		*SIDE BOARD WOODEN PARTITION BRACKET RH		200.00 F	*200.00 F
29	1		*SIDE BOARD WOODEN PARTITION MEMBER (HORIZONTAL) LH		840.00 F	*840.00 F
30	1		*SIDE BOARD WOODEN PARTITION MEMBER (HORIZONTAL) RH		840.00 F	*840.00 F
31	1		*SIDE BOARD WOODEN PARTITION MEMBER (VERTICAL) LH		720.00 F	*720.00 F
32	1		*SIDE BOARD WOODEN PARTITION MEMBER (VERTICAL) RH		720.00 F	*720.00 F
33	1		*TAILBOARD HINGES		840.00 F	*840.00 F
34	1		*TAILBOARD HINGES LATCH LOCK C/W CHAIN		136.00 F	*136.00 F
35	1		*TAILBOARD LOWER METAL PANEL		600.00 F	*600.00 F
36	1		*TAILBOARD LOWER WOODEN MEMBER		280.00 F	*280.00 F
37	1		*TAILBOARD WITH ANGLE IRON		1,500.00 F	*1,500.00 F
38	1		*TAILBOARD WOODEN PARTITION (HORIZONTAL)		420.00 F	*420.00 F
39	1		*TAILBOARD WOODEN PARTITION (VERTICAL)		360.00 F	*360.00 F
40	1		*WOODEN BODY FRONT PARTITION MEMBER (HORIZONTAL LONG)		840.00 F	*840.00 F
41	1		*WOODEN BODY FRONT PARTITION MEMBER (HORIZONTAL SHORT)		180.00 F	*180.00 F

42	1	*WOODEN BODY FRONT PARTITION MEMBER (VERTICAL)	920.00 F	*920.00 F
43	1	*WOODEN BODY MAIN WOODEN BEAM L/R	1,600.00 F	*1,600.00 F
44	1	*WOODEN BODY WOODEN CROSS MEMBER	1,800.00 F	*1,800.00 F
45	1	*60 KM/H STICKER	12.00 F	*12.00 F
46	1	*FRONT LH DOOR COMPANY,TEL,FAX,H/P STICKER	210.00 F	*210.00 F
47	1	*REAR BUMPER WITH BRACKET	1,800.00 F	*1,800.00 F
48	1	*REAR NUMBER PLATE	35.00 F	*35.00 F
49	1	*REAR NUMBER PLATE BRACKET	125.00 F	*125.00 F
50	1	*REAR NUMBER PLATE LAMP	68.00 F	*68.00 F
51	1	*SIDE GUARD RAIL ASSY LH	1,500.00 F	*1,500.00 F
52	1	*SIDE GUARD RAIL BRACKET LH	240.00 F	*240.00 F
53	1	*TAILLAMP ASSY LH	230.00 F	*230.00 F
54	1	*TAILLAMP ASSY RH	230.00 F	*230.00 F
55	1	*TAILLAMP BRACKET LH	98.00 F	*98.00 F
56	1	*TAILLAMP BRACKET RH	98.00 F	*98.00 F
57	1	*WOODEN BODY U CLAMP	1,440.00 F	*1,440.00 F

F=Franchise part. L=ListItemDisc.

	Sub Total (\$\$)	39,644.30	37,294.30
- List Item Discount on L Items 25.00/25.00% (\$\$)		1,785.08	1,197.58

Total Parts (\$\$)	37,859.22	36,096.72
--------------------	-----------	-----------

RT Appraisal Pte Ltd/YK3690J/17/10/2017 14:19. Not valid without Reference section.



## Recommended Miscellaneous Items

There are no new miscellaneous items selected.

## Recommended Labour

No	Particulars	Lab.Type	Repairer's	Amount
<b>Labour Items</b>				
1	TO PROVIDE TOWING CHARGE	New	150.00	150.00
2	TO CHECK ALIGN CHASSIS MAIN FRAME CHASSIS CROSS MEMBER AND ETC TO SYMMETRICAL SPECIFICATION	New	600.00	600.00
3	TO CHECK WIRING AND LIGHT SYSTEM	New	80.00	80.00
4	TO TRANSFER LH FRONT DOOR MECHANISM	New	80.00	80.00
5	TO APPLY ANTI RUST CHEMICAL ON REPAIRED AND REPLACED PANEL	New	120.00	120.00
6	TO REMOVE, DISPOSE DAMAGED WOODEN BODY AND ETC TO REJECT - WAIVED	New	400.00	0.00
7	TO RECONSTRUCT NEW REAR WOODEN BODY, WOODEN PARTITION AND ETC	New	1,800.00	1,800.00
8	TO REMOVE, REPLACE DAMAGED FRONT DOOR LH, FRONT LH DOOR QUARTER PANEL, CABIN LOCK AND ETC.	New	1,500.00	1,500.00
9	TO SPRAY PAINT AFFECTED AREAS	New	1,250.00	1,250.00
10	TO VARNISH WOODEN BODY	New	1,000.00	800.00
Gross Labour Cost (S\$)			<b>6,980.00</b>	<b>6,380.00</b>

RT Appraisal Pte Ltd/YK3690J/17/10/2017 14:19. Not valid without Reference section.

< END OF ESTIMATES >

**CARLINK CONSULTANCY**

60 Hillside Drive  
Singapore 549009

Tel : 62856178

Fax : 62874788

**ACCIDENT VEHICLE INSPECTION / ASSESSMENT REPORT**

Our Ref: CLM13914TP/N

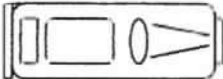
<b>1 REFERENCE</b>			
Date of request	:	15th February 2017	
Requested by	:	M/S Simitrans & Trading C/o Kaki Bukit Autohub, 2 Kaki Bukit Avenue 2, #01-18 Singapore 417921	
Type of claim	:	Third party	
Workshop	:	M/S N-51 Automotive Pte Ltd Kaki Bukit Autohub, 2 Kaki Bukit Avenue 2, #01-18 Singapore 417921	
Date of survey	:	15th February 2017	
Accident date	:	13th February 2017	
<b>2 DETAILS OF VEHICLE</b>			
Registration No.	:	YK 3690 J	
Make & Model	:	Mitsubishi FE639E6RDE	
Date of registration	:	13th April 2000	
Engine No.	:	4D34H25219	
Chassis No.	:	FE639EA40415	
Transmission	:	Manual	
Colour	:	White	
Speedometer reading	:	849243 Km	
<b>3 STATIC CHECK</b>			
Steering	:	In order	Paintwork : Good
Footbrake	:	In order	Modification : Nil
Handbrake	:	In order	General condition : Good
<b>4 TYRE CONDITION</b>			
		<u>Nearside/Make</u>	<u>Offside/Make</u> <u>Size</u>
Front tyre	:	7mm/Texxan	7mm/Texxan : 7.00-16C
Rear tyre	:	7mm/Vikrant	7mm/Vikrant : 7.00-16C
<b>5 POINT OF IMPACT</b>			
See Annex(es) and Motor Accident Reports			
<b>6 REMARK</b>			
This inspection was conducted entirely on a "WITHOUT PREJUDICE" basis and we have not authorised any repair.			

Report No.

CLM13914TP/N

Vehicle No. YK3690J

**Parts and Labour Assessment****PARTS**

Description of part	Repairer's Qty	Qty	Condition	Repairer's estimate	Our adjustment
AIR INTAKE DUCT ASSY	1	1	DENTED/CUT	780.80	780.80 ✓
CABIN REAR LOCK ASSY	1	1	DISTORTED/JAMMED	490.10	490.10 ✓
CABIN REAR LOCK HANDLE	1	1	BENT	260.00	260.00 ✓
CABIN REAR LOCK LINKAGE	1	1	BENT/JAMMED	360.10	360.10 ✓
FRONT LH DOOR ASSY <i>Repair</i>	1	1	DENTED/DISTORTED/JAMMED	2,350.00	2,350.00 ✓
FRONT LH DOOR LOWER PROTECTOR <i>new</i>	1	1	CUT/SLACK	391.00	391.00 ✓
FRONT LH DOOR REAR QUARTER PANEL	1	0	REPAIR	795.10	0.00 ✓
FRONT LH DOOR WEATHER STRIP <i>new</i>	1	1	DEFORMED/CUT	208.00	208.00 ✓
FRONT LH FENDER ARCH GARNISH <i>new</i>	1	1	CRACKED	910.20	910.20 ✓
FRONT LH WHEEL REAR MUDFLAP	1	1	GRAZED/CUT	140.00	140.00 ✓
FRONT LH WHEEL REAR MUDGUARD ASSY <i>new</i>	1	1	BENT/CUT	645.10	645.10 ✓
REAR LEAF SPRING FRONT SHACKLE BRACKET LH	1	1	CRACKED	480.00	480.00 ✓
SHACKLE BRACKET PIN LH	1	1	DISTORTED/SLACK	125.00	125.00 ✓
Subtotal before discount				S\$ 7,935.40	S\$ 7,140.30
Percentage discount 25% and 25%				S\$ 1,983.85	S\$ 1,785.08
Sub-total				S\$ 5,951.55	S\$ 5,355.23
CANVAS HOOK L/R <i>new</i>	8	8	TORN	240.00	240.00 ✓
REAR WHEEL MUDGUARD ASSY LH	1	1	TORN	450.00	450.00 ✓
REAR WHEEL MUDGUARD ASSY RH	1	0	REPAIR	450.00	0.00 ✓
REAR WHEEL MUDGUARD BRACKET LH	4	4	TORN/MISSING	80.00	80.00 ✓
REAR WHEEL MUDGUARD BRACKET RH	4	0	REPAIR	80.00	0.00 ✓
REAR WOODEN BODY FRONT BOARD ASSY	1	1	CRACKED/DISTORTED	1,500.00	1,500.00 ✓
REAR WOODEN FLOOR BOARD	8	8	DISTORTED/CRACKED/TORN	2,000.00	2,000.00 ✓
REAR WOODEN STEP MEMBER	1	1	CRACKED	180.00	180.00 ✓
SIDE BOARD C/W ANGLE IRON LH	1	1	CRACKED/TORN	2,100.00	2,100.00 ✓
SIDE BOARD C/W ANGLE IRON RH	1	1	SHIFTED/CRACKED	2,100.00	2,100.00 ✓
SIDE BOARD HINGE LATCH LOCK C/W CHAIN LH	2	2	TORN/MISSING	136.00	136.00 ✓
SIDE BOARD HINGE LATCH LOCK C/W CHAIN RH	2	2	BENT/JAMMED	136.00	136.00 ✓
SIDE BOARD HINGES LH	5	5	TORN/MISSING	1,050.00	1,050.00 ✓
SIDE BOARD HINGES RH	5	5	DISTORTED/SLACK	1,050.00	1,050.00 ✓

10782

SIDE BOARD LOWER METAL PANEL LH	1	1	TORN/MISSING	1,200.00	1,200.00
SIDE BOARD LOWER METAL PANEL RH	1	1	BENT/DENTED	1,200.00	1,200.00
SIDE BOARD WOODEN PARTITION BRACKET LH	8	8	MISSING	200.00	200.00
SIDE BOARD WOODEN PARTITION BRACKET RH	8	8	DISTORTED/SLACK	200.00	200.00
SIDE BOARD WOODEN PARTITION MEMBER (HORIZONTAL) LH	4	4	TORN/MISSING	840.00	840.00
SIDE BOARD WOODEN PARTITION MEMBER (HORIZONTAL) RH	4	4	SLACK/SHIFTED/CRACKED	840.00	840.00
SIDE BOARD WOODEN PARTITION MEMBER (VERTICAL) LH	4	4	TORN/MISSING	720.00	720.00
SIDE BOARD WOODEN PARTITION MEMBER (VERTICAL) RH	4	4	SHIFTED/CRACKED	720.00	720.00
TAIL BOARD HINGES	4	4	TORN/MISSING	840.00	840.00
TAIL BOARD HINGES LATCH LOCK C/W CHAIN	2	2	TORN/MISSING	136.00	136.00
TAIL BOARD LOWER METAL PANEL	1	1	TORN/MISSING	600.00	600.00
TAIL BOARD LOWER WOODEN MEMBER	1	1	TORN/MISSING	280.00	280.00
TAIL BOARD WITH ANGLE IRON	1	1	TORN/MISSING	1,500.00	1,500.00
TAIL BOARD WOODEN PARTITION (HORIZONTAL)	2	2	MISSING	420.00	420.00
TAIL BOARD WOODEN PARTITION (VERTICAL)	2	2	MISSING	360.00	360.00
WOODEN BODY FRONT PARTITION MEMBER (HORIZONTAL LONG)	4	4	DISTORTED/CRACKED	840.00	840.00
WOODEN BODY FRONT PARTITION MEMBER (HORIZONTAL SHORT)	2	2	SLACK/CRACKED	180.00	180.00
WOODEN BODY FRONT PARTITION MEMBER (VERTICAL)	4	4	SHIFTED/SLACK/CRACKED	920.00	920.00
WOODEN BODY MAIN WOODEN BEAM L/R	2	2	DISTORTED/CRACKED	1,600.00	1,600.00
WOODEN BODY WOODEN CROSS MEMBER	9	9	CRACKED	1,800.00	1,800.00

Percentage discount 0% and 0%

Subtotal before discount	S\$ 26,948.00	S\$ 26,418.00
	S\$ 0.00	S\$ 0.00
<b>Sub-total</b>	<b>S\$ 26,948.00</b>	<b>S\$ 26,418.00</b>

15396

60 KM/H STICKER	1	1	NECESSARY	12.00	12.00 ✓
FRONT LH DOOR					
COMPANY, TEL, FAX, H/P STICKER	1	1	NECESSARY	210.00	210.00 ✓
REAR BUMPER WITH BRACKET	1	1	DISTORTED/SLACK	1,800.00	1,800.00 ✓ 1200
REAR NUMBER PLATE	1	1	BENT	35.00	35.00 ✓
REAR NUMBER PLATE BRACKET	1	1	BENT	125.00	125.00 ✓ 11876
REAR NUMBER PLATE LAMP	1	1	SLACK/FAULTY	68.00	68.00 ✓
SIDE GUARD RAIL ASSY LH	1	1	SHIFTED/BENT	1,500.00	1,500.00 ✓ 1200
SIDE GUARD RAIL ASSY RH	1	0	REPAIR	1,500.00	0.00 x
SIDE GUARD RAIL BRACKET LH	2	2	SHIFTED/BENT/SLACK	240.00	240.00 ✓
SIDE GUARD RAIL BRACKET RH	2	0	REPAIR	240.00	0.00 x
TAILLAMP ASSY LH	1	1	MISSING	230.00	230.00 ✓
TAILLAMP ASSY RH	1	1	SHIFTED/CRACKED	230.00	230.00 ✓
TAILLAMP BRACKET LH	1	1	MISSING	98.00	98.00 ✓
TAILLAMP BRACKET RH	1	1	BENT	98.00	98.00 ✓
WOODEN BODY U CLAMP	8	8	DISTORTED/SLACK	1,440.00	1,440.00 ✓ 2
				Subtotal before discount	SS 7,826.00 SS 6,086.00
				Sub-total	SS 7,826.00 SS 6,086.00
				Parts-total	SS 40,725.55 SS 37,859.23

↓  
together with 7000  
in the front page.

#### LABOUR

To provide towing charge	250.00	150.00 ✓
To check, align chassis main frame chassis cross member and etc to symmetrical specification.	800.00	600.00 ✓
To check wiring and light system	250.00	80.00 ✓
To transfer LH front door mechanism	150.00	80.00 ✓
To apply anti-rust chemical on repaired and replaced panel.	200.00	120.00 ✓
To remove, dispose damaged wooden body and etc.	500.00	400.00 ✓ 300
To reconstruct new rear wooden body, wooden partition and etc	2,100.00	1,800.00 x
To remove, replace damaged front door LH, front Lh door quarter panel, cabin lock and etc.	1,800.00	1,500.00 ✓ 1200
To spray paint affected areas.	1,500.00	1,250.00 ✓
To varnish wooden body	1,200.00	1,000.00 ✓ 800
Labour Total	SS 8,750.00	SS 6,980.00
Parts & Labour Total	SS 49,475.55	SS 44,839.23

Results of inspection of the accident vehicle are as shown above,

We have taken into consideration the age and condition of the vehicle in our recommendation.

Hence, the recommended cost of repairs based on Lump Sum repairs is : SS 38,100.00  
and the recommended number of working days for the repairs is within 12 day(s).

total: 18048  
12 Days

  
PATRICK SURVEYOR  
Automotive Appraiser



Your Ref: 17.23342

Date: 07<sup>th</sup> Sep 2018

Our Ref: CS1/LAW18013424/Atbe2

**M/s Seah Ong & Partners LLP**

36 Robinson Road  
#12-03 City House  
Singapore 068877

Dear Sir / Madam,

**EVALUATION REPORT (PAPER SURVEY) OF ACCIDENT VEHICLE NO: YK 3690J**

**INSURED VEHICLE: YM 8358B**

**ACCIDENT DATE: 13/02/2017**

We thank you for your instruction on 27/06/2018.

We acknowledge receipt of the following documents:-

- a) Automobile Inspection Report of YK 3690J from M/s Carlink Consultancy.
- b) Survey report by RT Appraisal Pte Ltd with colour photographs.
- c) Singapore Accident Statement of Vehicles YK 3690J and YM 8358B.
- d) Colour damaged vehicle photographs of YK 3690J.

Based on the documents received from you, we have evaluated the damages of the vehicle and have the following comments:-

1. Information Recorded: -

Registration Number	: YK 3690J
Make & Model	: Mitsubishi FE639E6RDE
Year of Registration	: 2000
Chassis Number	: FE639EA40415
Engine Capacity	: 3907 cc

2. We recommend that the repairs of the entire damage require about 12 (Twelve) working days to complete.
3. We hereby provide our recommendations on the cost of repair to the damaged vehicle as stated in the following page.



# LKK Auto Consultants Pte Ltd

51 Ubi Ave 1 #01-25 Paya Ubi Industrial Park, Singapore 408933

TEL: 6256 3561 FAX: 6256 4315

Reg. No: 199607198R GST Reg. No. 19-9607198-R

Page No.:1 of 4

## ADJUSTMENT ON REPAIR COST FOR VEHICLE NO. YK 3690J

Qty	Description of Parts	Condition	Estimate By Workshop (\$)	Our Adjusted (\$)
<b><u>REPLACEMENT OF PARTS</u></b>				
1	AIR INTAKE DUCT ASSY	DENTED / CUT	780.80	780.80
1	CABIN REAR LOCK ASSY	DISTORTED / JAMMED	490.10	490.10
1	CABIN REAR LOCK HANDLE	BENT	260.00	260.00
1	CABIN REAR LOCK LINKAGE	BENT / JAMMED	360.10	360.10
1	FRONT LH DOOR ASSY	TO REPAIR SEE LABOUR	2,350.00	-
1	FRONT LH DOOR LOWER PROTECTOR	NOT NECESSARY	391.00	-
1	FRONT LH DOOR REAR QUARTER PANEL	TO REPAIR SEE LABOUR	795.10	-
1	FRONT LH DOOR WEATHER STRIP	NOT NECESSARY	208.00	-
1	FRONT LH FENDER ARCH GARNISH	NOT NECESSARY	910.20	-
1	FRONT LH WHEEL REAR MUDFLAP	NOT NECESSARY	140.00	-
1	FRONT LH WHEEL REAR MUDGUARD ASSY	NOT NECESSARY	645.10	-
1	REAR LEAF SPRING FRONT SHACKLE BRACKET LH	CRACKED	480.00	480.00
1	SHACKLE BRACKET PIN LH	DISTORTED / SLACK	125.00	125.00
	LESS 25% DISCOUNT		-1,983.85	-624.00
			5,951.55	1,872.00
<b><u>SPECIAL NETT ITEMS</u></b>				
8	CANVAS HOOK L/R (SN)	NOT NECESSARY	240.00	-
1	REAR WHEEL MUDGUARD ASSY LH (SN)	TORN	450.00	450.00
1	REAR WHEEL MUDGUARD ASSY RH (SN)	TO REPAIR SEE LABOUR	450.00	-
4	REAR WHEEL MUDGUARD BRACKET LH (SN)	TORN / MISSING	80.00	80.00
4	REAR WHEEL MUDGUARD BRACKET RH (SN)	TO REPAIR SEE LABOUR	80.00	-
1	REAR WOODEN BODY FRONT BOARD ASSY (SN) }	CRACKED / DISTORTED	1,500.00	7,500.00
8	REAR WOODEN FLOOR BOARD (SN) }	DISTORTED / CRACKED / TORN	2,000.00	-
1	REAR WOODEN STEP MEMBER (SN) }	CRACKED	180.00	-
1	SIDE BOARD C/W ANGLE IRON LH (SN) }	CRACKED / TORN	2,100.00	-

Report Ref No. CS1/LAW18013424/Atbe2



# LKK Auto Consultants Pte Ltd

51 Ubi Ave 1 #01-25 Paya Ubi Industrial Park, Singapore 408933

TEL: 6256 3561 FAX: 6256 4315

Reg. No: 199607198R GST Reg. No. 19-9607198-R

Page No.:2 of 4

Qty	Description of Parts	Condition	Estimate By Workshop (\$)	Our Adjusted (\$)
1	SIDE BOARD C/W ANGLE IRON RH (SN) }	SHIFTED / CRACKED	2,100.00	-
2	SIDE BOARD HINGE LATCH LOCK C/W CHAIN LH (SN) }	TORN / MISSING	136.00	-
2	SIDE BOARD HINGE LATCH LOCK C/W CHAIN RH (SN) }	BENT / JAMMED	136.00	-
5	SIDE BOARD HINGES LH (SN) }	TORN / MISSING	1,050.00	-
5	SIDE BOARD HINGES RH (SN) }	DISTORTED / SLACK	1,050.00	-
1	SIDE BOARD LOWER METAL PANEL LH (SN) }	TORN / MISSING	1,200.00	-
1	SIDE BOARD LOWER METAL PANEL RH (SN) }	BENT / DENTED	1,200.00	-
8	SIDE BOARD WOODEN PARTITION BRACKET LH (SN) }	MISSING	200.00	-
8	SIDE BOARD WOODEN PARTITION BRACKET RH (SN) }	DISTORTED / SLACK	200.00	-
4	SIDE BOARD WOODEN PARTITION MEMBER (HORIZONTAL) LH (SN) }	TORN / MISSING	840.00	-
4	SIDE BOARD WOODEN PARTITION MEMBER (HORIZONTAL) RH (SN) }	SLACK / SHIFTED / CRACKED	840.00	-
4	SIDE BOARD WOODEN PARTITION MEMBER (VERTICAL) LH (SN) }	TORN / MISSING	720.00	-
4	SIDE BOARD WOODEN PARTITION MEMBER (VERTICAL) RH (SN) }	SHIFTED / CRACKED	720.00	-
4	TAIL BOARD HINGES (SN) }	TORN / MISSING	840.00	-
2	TAIL BOARD HINGES LATCH LOCK C/W CHAIN (SN) }	TORN / MISSING	136.00	-
1	TAIL BOARD LOWER METAL PANEL (SN) }	TORN / MISSING	600.00	-
1	TAIL BOARD LOWER WOODEN MEMBER (SN) }	TORN / MISSING	280.00	-
1	TAIL BOARD WITH ANGLE IRON (SN) }	TORN / MISSING	1,500.00	-
2	TAIL BOARD WOODEN PARTITION (HORIZONTAL) (SN) }	MISSING	420.00	-
2	TAIL BOARD WOODEN PARTITION (VERTICAL) (SN) }	MISSING	360.00	-
4	WOODEN BODY FRONT PARTITION MEMBER (HORIZONTAL LONG) (SN) }	DISTORTED / CRACKED	840.00	-
2	WOODEN BODY FRONT PARTITION MEMBER (HORIZONTAL SHORT) (SN) }	SLACK / CRACKED	180.00	-
4	WOODEN BODY FRONT PARTITION MEMBER (VERTICAL) (SN) }	SHIFTED / SLACK / CRACKED	920.00	-
2	WOODEN BODY MAIN WOODEN BEAM L/R (SN) }	DISTORTED / CRACKED	1,600.00	-
9	WOODEN BODY WOODEN CROSS MEMBER (SN) }	CRACKED	1,800.00	-

Report Ref No. CS1/LAW18013424/Atbe2





# LKK Auto Consultants Pte Ltd

51 Ubi Ave 1 #01-25 Paya Ubi Industrial Park, Singapore 408933

TEL: 6256 3561 FAX: 6256 4315

Reg. No: 199607198R GST Reg. No. 19-9607198-R

Page No.:3 of 4

Qty	Description of Parts	Condition	Estimate By Workshop (\$)	Our Adjusted (\$)
8	WOODEN BODY U CLAMP (SN) }	DISTORTED / SLACK	1,440.00	-
1	60KM/H STICKER (SN)	NECESSARY	12.00	12.00
1	FRONT LH DOOR COMPANY, TEL, FAX, H/P STICKER (SN)	NECESSARY	210.00	210.00
1	REAR BUMPER WITH BRACKET (SN)	DISTORTED / SLACK	1,800.00	1,200.00
1	REAR NUMBER PLATE (SN)	BENT	35.00	35.00
1	REAR NUMBER PLATE BRACKET (SN)	BENT	125.00	125.00
1	REAR NUMBER PLATE LAMP (SN)	SLACK / FAULTY	68.00	68.00
1	SIDE GUARD RAIL ASSY LH (SN)	SHIFTED / BENT	1,500.00	1,200.00
1	SIDE GUARD RAIL ASSY RH (SN)	TO REPAIR SEE LABOUR	1,500.00	-
2	SIDE GUARD RAIL BRACKET LH (SN)	SHIFTED / BENT / SLACK	240.00	240.00
2	SIDE GUARD RAIL BRACKET RH (SN)	TO REPAIR SEE LABOUR	240.00	-
1	TAILLAMP ASSY LH (SN)	MISSING	230.00	230.00
1	TAILLAMP ASSY RH (SN)	SHIFTED / CRACKED	230.00	230.00
1	TAILLAMP BRACKET LH (SN)	MISSING	98.00	98.00
1	TAILLAMP BRACKET RH (SN)	BENT	98.00	98.00
			34,774.00	11,776.00
	<b>LABOUR</b>			
	TO VARNISH WOODEN BODY.		1,200.00	700.00
	TO PROVIDE TOWING CHARGE.		250.00	150.00
	TO CHECK, ALIGN CHASSIS MAIN FRAME CHASSIS CROSS MEMBER AND ETC TO SYMMETRICAL SPECIFICATION.		800.00	600.00
	TO CHECK WIRING AND LIGHT SYSTEM.		250.00	80.00
	TO TRANSFER LH FRONT DOOR MECHANISM.	NOT NECESSARY	150.00	-
	TO APPLY ANTI-RUST CHEMICAL ON REPAIRED AND REPLACED PANEL.		200.00	120.00
	TO REMOVE, DISPOSE DAMAGED WOODEN BODY AND ETC.		500.00	300.00

Report Ref No. CS1/LAW18013424/Atbe2



## LKK Auto Consultants Pte Ltd

51 Ubi Ave 1 #01-25 Paya Ubi Industrial Park, Singapore 408933

TEL: 6256 3561 FAX: 6256 4315

Reg. No: 199607198R GST Reg. No. 19-9607198-R

Page No.:4 of 4

Qty	Description of Parts	Condition	Estimate By Workshop (\$)	Our Adjusted (\$)
	TO RECONSTRUCT NEW REAR WOODEN BODY, WOODEN PARTITION AND ETC. INCLUSIVE OF THE REPAIR OF FRONT LH DOOR ASSY, FRONT LH DOOR REAR QUARTER PANEL, REAR WHEEL MUDGUARD BRACKET RH, REAR WHEEL MUDGUARD BRACKET RH, SIDE GUARD RAIL ASSY RH AND SIDE GUARD RAIL BRACKET RH.	NOT NECESSARY	2,100.00	-
	TO REMOVE, REPLACE DAMAGED FRONT DOOR LH, FRONT LH DOOR QUATER PANEL, CABIN LOCK AND ETC.		1,800.00	1,200.00
	TO SPRAY PAINT AFFECTED AREAS.		1,500.00	1,250.00
			8,750.00	4,400.00
GRAND TOTAL			49,475.55	18,048.00
RECOMMENDED COST OF REPAIRS				18,048.00

Report Ref No. CS1/LAW18013424/Atbe2

ADRIAN LING WAI PING

B.Eng,AMSOE,AMIRTE,AMSAE-A,M.MATAI

Licensed Appraiser

K.K.LAU CPT(RET)

BEng(Hons),B.Bus,MBA,PEng,PE,  
MInstAEA,MASME,MIRTE

REGD Auto Consultant-SAE, Licensed Appraiser

DISCLAIMER OF LIABILITY TO THIRD PARTIES:- This Report is made solely for the use and benefit of the Client named on the front page of this Report.

No liability of responsibility whatsoever, in contract or tort, is accepted to any third party who may rely on the Report wholly or in part. Any third party acting or relying on this Report, in whole or in part, does so at his or her own risk.