

SINGAPORE ACCIDENT STATEMENT

IMPORTANT NOTICE

1. Please report correctly the details of the accident to speed up the claims process.
2. This Form must be completed by the Policyholder and/or the Authorised Driver.
3. Information provided must be as truthful and accurate as possible. Any wilful misrepresentation or withholding of material facts may allow insurance companies to repudiate policy ability.
4. The issue and acceptance of this Form by insurance companies is not an admission of policy liability on the part of the insurance companies.
5. **Any false reporting may be referred to the Police for investigation.**
6. This report will be forwarded by the insurers of the GIA Records Management Centre established by the General Insurance Association of Singapore (GIA) for archiving and that copies of this report will, for a fee, be made available upon application by interested parties.
7. By the lodgement of this report to the insurers, you hereby consent to the archiving of this report at the centre and to copies of the report being made available aforesaid.

ACCIDENT STATEMENT

Date Of Report	24/07/2018 15:55
Date Of Accident	23/07/2018 22:30
Exact Location Of Accident	PIE (TUAS) AFTER CORPORATION RD EXIT
Country/State of Loss	SINGAPORE

DETAILS OF OWN VEHICLE

Vehicle Registration Number	SJV476B
Insured/Policyholder	
Name Of Registered Owner	NORZAHARI SAIFUL BIN SUHAIME
NRIC No	S8007523E
Email Address	NOEMAIL
Mobile Phone No	(LOCAL) +65-91598701
Alternative Phone No	OFFICE-91598701

Vehicle Particulars

Manufacturer	TOYOTA
Model	ESTIMA AERAS 2.4 A
Exact Purpose for which vehicle was being used at time of accident	PRIVATE USE
Are you claiming under your own insurance policy for repair to your vehicle?	NO
If No, Please state action to be taken	THIRD PARTY
Vehicle Category	PRIVATE CAR

Insurance Company

Name of Insurance Company	NTUC INCOME INSURANCE CO-OPERATIVE LTD
Type Of Coverage	COMPREHENSIVE
Fleet Policy	NO
Policy Number	5093874577
Cover Note Number	

Driver

Name of Driver	NORZAHARI SAIFUL BIN SUHAIME
NRIC No	S8007523E
Date Of Birth	12/03/1980
Occupation	INDOOR
Date Of Driving Pass	30/10/2003
Driving Experience	14 YEARS AND 8 MONTHS
Gender	MALE
Mobile Number	(LOCAL) +65-91598701
Fax Number	
Contact Number	OFFICE-91598701
EEmail Address	NOEMAIL

Address	BLK 105 TECK WHYE LANE #06-492
Postcode	680105
Was driver an employee of the Insured's Company	NO
If No, Relationship of the Driver with the Insured	OWNER
Vehicle Registration Number of Driver's Own Vehicle	-
	-
	-
Insurance Company of Driver's Own Vehicle	-
	-
	-

General Information of the Accident

Type Of Accident	COLLISION - CHANGE/CROSS LANE
Weather Conditions	CLEAR
Road Surface	DRY

Other Information

Was any foreign vehicle involved in this accident?	NO
Number of vehicles involved in the accident	2
Was any body injured in the Accident?	NO
Was any injured conveyed to hospital by ambulance?	
Was any other material or property damaged?	YES
I have been approached by unknown person(s) soliciting/offering accident claims assistance.	NO
Number of Passengers (Including Driver)	3
Passenger 1	NAME: : - GENDER: : MALE
Passenger 2	NAME: : - GENDER: : FEMALE

Details of Police Action

Was the accident reported to the police?	YES
If Yes, Please state which Police Station	
Police Station Name	NANYANG NEIGHBOURHOOD POLICE CENTRE
Police Station Address	ROAD: 2 JURONG WEST AVENUE 5 , POSTCODE: 649482 , COUNTRY: SINGAPORE
Police Station Contact	TEL NO: 1800-7929999 - FAX NO: 67912972
Was notice of intended Prosecution given?	NO
If Yes, against whom?	

Circumstances of Accident

REFER TO POLICE REPORT - T/20180723/2201.

Attachment(s)

Are accident photos available for attachment?	YES
Was there any video captured by Car Camera?	NO
Was there any audio recorded?	NO

DETAILS OF OTHER VEHICLE PROPERTY 1

Vehicle Registration Number	SKE9079H
Vehicle Make/Model/Colour	
Details Of Properties	
Vehicle Category	PRIVATE CAR
Name of Driver	

NRIC/Passport Number

Contact Number

Address

Postcode

Insurance Company Name

Nature Of Damage

No. Of Passenger (Including Driver)

Accident Sketch Plan

SKETCH PLAN

IMPORTANT NOTICE

1. Please report correctly the details of the accident to speed up the claims process.
2. This Form must be completed by the Policyholder and/or the Authorised Driver.
3. Information provided must be as truthful and accurate as possible. Any wilful misrepresentation or withholding of material facts may allow insurance companies to repudiate policy liability.
4. The issue and acceptance of this Form by insurance companies is not an admission of policy liability on the part of the insurance companies.
5. Any false reporting may be referred to the Police for investigation.
6. The report will be forwarded by the insurers of the GIA Records Management Centre established by the General Insurance Association of Singapore (GIA) for archiving and that copies of this report will for a fee be made available upon application by interested parties.
7. By the lodgment of this report to the insurers, you hereby consent to the archiving of this report at the centre and to copies of the report being made available aforesaid.
8. **Consent under the Personal Data Protection Act (PDPA)**

I understand, acknowledge, agree and consent that:

- (a) My insurer, my workshop and the General Insurance Association of Singapore ("GIA") may/are permitted to collect, use, disclose and/or process my personal data/personal information set out in this [form] and any other personal information provided by me or possessed by my insurer (collectively the "Personal Information") and disclose and transfer such Personal Information to all insurer(s) who have insured vehicle(s) involved in this accident (all insurer(s) who have insured vehicle(s) involved in this accident shall be collectively referred to as the "Insurers"), the Insurers' lawyers/law firms, the Monetary Authority of Singapore and any relevant government agency/authority (such as the police), for the purpose(s) of:
 - (i) processing, handling and/or dealing with my claims including the settlement of the claims and any necessary investigations relating to the claims;
 - (ii) investigating the accident and/or my claims;
 - (iii) carrying out and/or dealing with my instructions or responding to any enquiries by me;
 - (iv) administering my claims (including the mailing of correspondence, statements, invoices, reports or notices to me, which could involve disclosure of certain personal data about me to bring about delivery of the same as well as on the external cover of envelopes/mail packages); and/or
 - (v) complying with applicable law in administering, processing, handling and/or dealing with my claims (collectively the "Purposes")
- (b) all insurer(s) who have insured vehicle(s) involved in this accident and the Insurers' lawyers/law firms, may/are permitted to collect, use, disclose and/or process my Personal Information for one or more of the above Purposes; and
- (c) my Personal Information may/can be disclosed by any of the Insurers and/or GIA to their third party service providers or agents (including their lawyers/law firms), which may be sited outside of Singapore, for one or more of the above Purposes.
- (d) my Personal Information will also be collected and used to compile claims history for the purpose of fraud detection, investigation and management in present and all future claims.
- (e) the information so collected under (d) above may be shared / disclosed:
 - (i) to all insurers and/or any other third parties that assist in evaluating, investigating, controlling or managing fraud, regulators, law enforcement and government agencies as reasonably required for the purposes stated, or
 - (ii) for complying with requirements under any regulations, laws or court orders.

Policyholder's Signature
Date & Time:



Driver's Signature
(If driver is not the policyholder)
Date & Time:

Reporting Centre Personnel's Signature
Name:
NRIC/FIN No.:

Accident Sketch Plan

SKETCH PLAN

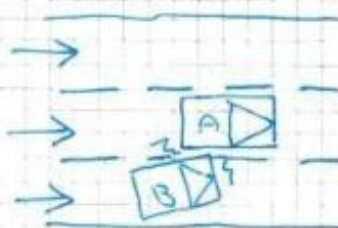
VEHICLE A - 55U 476B
VEHICLE B - 5429079H



DESCRIBE CIRCUMSTANCES OF THE ACCIDENT

Q.9. Price report

23P067 WINDSOR
7/2018 0723/2201

Vehicle A - SJV 4763
Vehicle B - Sice 9107914

DECLARATION

I/We declare the foregoing particulars are true in every respect.

Policyholder's Signature
Date & Time:

Driver's Signature
(if driver is not the policyholder)
Date & Time:

Reporting Centre Personnel's Signature
Name:
NRIC/FIN No.:

Police Report



**SINGAPORE
POLICE FORCE**



T/20180723/2201

Police Station Of Origin:
Nanyang N.P.C
2 Jurong West Avenue 5 SINGAPORE
649482
Tel No: 1800-7929999

1 of 4

Report No. T/20180723/2201

REPORT OF A TRAFFIC ACCIDENT

Date/Time Report Made: 23/07/2018 23:44	Vide Report No.: J/20180723/0238	Station Diary No.: 282
--	-------------------------------------	---------------------------

Informant's Particulars

Name of Informant: NORZAHARI SAIFUL BIN SUHAIME			Address: APT BLK 105 TECK WHYE LANE #06-492 SINGAPORE 680105	
ID Type / ID No.: NRIC NO / S8007523E			Contact No.: Home/Office: Mobile: 91598701	
Nationality: SINGAPORE CITIZEN			Email:	
Sex: Male	Age: 38	Date of Birth: 12/03/1980	Type of Informant: Driver	
Race: Boyanese			Language: English	Institution / School Name:
Occupation: TECHNICAL SERVICE			Driving Licence Information: Class: 2B,2A,3 Date of Expiry:	

General Information of the Accident

Type of Accident:	Injury Conveyed By Ambulance	Drink Drive: No	Date/Time of Accident: 23/07/2018 22:30	Type of Location: Bend
Location: Along Road 1 Traveling Toward Road 2 PAN ISLAND EXPRESSWAY				
Along PIE Towards Tuas, near to 33.8km mark. After Corporation Road Exit.				
Weather: Clear		Road Surface: Dry		Road Speed Limit:
Traffic Flow: One Way		Traffic Control: Not Controlled		Traffic Volume: Light
Type of Collision: Between Moving Vehicles - Head To Rear				Anyone conveyed by ambulance: Yes

Details of Vehicle Involved

Vehicle No.	Type	Make	Model	Color	Condition	No of Passenger
SJV476B	Car	TOYOTA	ESTIMA AERAS 2.4 A	White	Slightly Damaged	2
SKE9079H	Car	HONDA	FIT 1.3G A	White	Seriously Damaged	0

Details of Vehicle Insurance

Vehicle No.	Insurance Company	Insurance No	Effective	Expiry Date
-------------	-------------------	--------------	-----------	-------------

Police Report



**SINGAPORE
POLICE FORCE**



T/20180723/2201

Police Station Of Origin:
Nanyang N.P.C
2 Jurong West Avenue 5 SINGAPORE
649482
Tel No: 1800-7929999

2 of 4

Report No. T/20180723/2201

CONTINUATION OF REPORT

Details of Vehicle Insurance				
Vehicle No.	Insurance Company	Insurance No	Effective	Expiry Date
SJV476B	NTUC Income Insurance Co-Operative Limited	5093874577	30/08/2017	30/09/2018

Details of Person Involved			
Any Pedestrian Involved: No			
No. of Pedestrians Injured: NIL		Use of Pedestrian Crossing: NA	
Driver			
Name	NORZAHARI SAIFUL BIN SUHAIME	ID No.	S8007523E
Related Vehicle	SJV476B (Car)	Contact No.	91598701
Hospital/Clinic	NIL	Class of Driving Licence & Expiry Date	Class: 2B,2A,3 Date of Expiry: NIL
Date Treatment	NIL	Date Discharge	NIL
No. of Days granted Medical Leave	NIL	Degree of Injury	NIL

Brief Details.

On 23/07/2018 at about 2230hrs, I was driving my vehicle, SJV476B along Pan-Island Expressway (PIE) towards Tuas. The weather was clear and the road was dry. I was travelling with my father, Suhaimi, Hp: 98731707 sitting at the front passenger seat while my mother, Zainab, Hp: 97633201 sitting at the left rear passenger seat.

After driving pass the Corporation Road exit, I was travelling at the second lane. It was a flyover and the road direction is slightly bend to the right. While driving, I felt an impact on the rear right side of the vehicle and as such I stopped my vehicle and I notice that the vehicle that collided with mine had overturned. The vehicle that had overturned is a white Honda Jazz bearing the registration number SKE 9079H. I made a check on my vehicle and established that there was damage such as scratches and dents at the rear right side bumper.

Traffic Police and Ambulance arrive at the scene and the driver of the vehicle SKE 9079H who was a male Malay was conveyed to the hospital by ambulance and as such I was unable to establish the particulars of the driver of SKE 9079H. 01 of the Malaysian rider who stopped to help divert the traffic spoke to the Traffic Police officer however I do not have his particulars as well.

I will be going to the hospital with my passengers tomorrow dated on 24/07/2018 to conduct a medical check.

I wish to state that there was no in car camera installed in my vehicle, I am unsure if there was any camera nearby that capture the incident. I was given a case card J/20180723/0238 and the IO in charge is Ivan HP 65476170.

Police Report



**SINGAPORE
POLICE FORCE**

Police Station Of Origin:
Nanyang N.P.C
2 Jurong West Avenue 5 SINGAPORE
649482
Tel No: 1800-7929999



T/20180723/2201

3 of 4

Report No. T/20180723/2201

CONTINUATION OF REPORT

Police Report



**SINGAPORE
POLICE FORCE**



T/20180723/2201

Police Station Of Origin:
Nanyang N.P.C
2 Jurong West Avenue 5 SINGAPORE
649482
Tel No: 1800-7929999

4 of 4

Report No. T/20180723/2201

CONTINUATION OF REPORT

Sketch Plan

Informant is not able to provide sketch plan

IMPORTANT: Please attach a copy of your vehicle's Insurance Certificate to this report. If you don't have the certificate with you now, please fax a copy to 65474885 stating the report number as reference.

Signature Of Officer Recording The Report:

J /

Staff Sgt LOW YONG CHIN

Signature Of Interpreter:
Not applicable

Officer In Charge Of Case:

TP / GIT /

Staff Sgt LEE GUANG HUI

Contact No: 65476138

Authentication Stamp
NP168



Signature:

Singapore Police Force

Signature Of Informant:

Date/Time:
23/07/2018 23:44

Classification Of Case:

Accident Photo



Accident Photo



Accident Photo



Accident Photo



Accident Photo



Accident Photo



Accident Photo

