

NATIONAL Assessment Centre Services

[wef 1 Jan'05] MNA/18094706

Date In: 23/1/18-12:54	Job description	Date & Time Completed	Done by
Ref No: NA/MSH18013362/24	SAS e-filing		
Veh No: JLV6677A	E-mail (within 5hrs, AIC 2hrs)		
D.O.A: 23/1/18-15:30	i-Motor Claim Form		
OD TP Reporting Only	i-Motor W/O (Within: OD 2hrs, TP 4hrs)		
	i-Photo Uploaded		
TP Insurer:	Assessment/Survey Report		
	Ass't Report by Fax / Hand to Owner/Wksp		

Preferred Wksp / INC Assign Wksp / QW: (Tel:	Fax:
TP Particulars:	Veh No: JT 6046E	INC () / Non-INC ()
Owner / Driver: (Tel:	
Policy No: (Period: (Cover Type: (
Confirmed by: (Date:	Time:
Insured/Driver Liability: ([Note-Est. Status (WO): N: 0-20%; P: 21-79%. P: 80-100%]	
Year of Registration: (Warranty: YES () / NO ()	
Excess: (\$	Loading: \$1,000 () / \$2,000 ()	

General Remarks:-

() Walk-In Customer: Customer's information strictly Confidential & Strictly NO refer of repairer.

() Total Loss Case: to e-mail Insurer URGENTLY.

Drive-In () / Towed-In (); Invoice: YES () / NO (); Towing Co: ()

Remarks:- (INC hotline: 6788 6616)	Date & Time Completed	Done by
1) Apply for Transport Allowance () / Courtesy Car ()		
2) QC Check / Post Repair Inspection ()		
3) Upload Resurvey Photo [Repair Cost > \$3000] ()		

Injury: _____

Date/Time	Actions

NA 1804629	Invoice Preparation Checklist	Am (\$) In Bill	Am (\$) Add Bill
Claimant's Particulars:-	1) AR: Accident Reporting (\$30);		
Driver/Owner:	2) DA: Damage Assessment (\$100); INC (\$80)		
Contact No:	3) TF: Towing Fee \$40/\$45		
Damaged Portion:	4) FT: Follow-Through Survey \$120		
	5) FT: Follow-Through Survey (Resurvey) \$30		
	For claiming against INC Only (wef 10 Jan 2005)		
	6) TR: Re-inspection \$75		
	7) N1: Idac DA + SMRT Survey \$160		
	8) NTUC Additional Services:-		
	OD:		
	*N5: Courtesy Car / Tpl Allowance \$5		
	*N6: Repair Co-ordination \$10		
	*N7: Post Repair Inspection \$25		
	*N8: DV / Collect Excess Coordination \$5		
	TP (N11): TP (N11 INC) against INC \$20		
	9) N12: Idac Mobile 30		
	Invoice dated	Fee Charged	
	Invoice dated	Fee Charged	

Auditors Comments:-

Ref 1:

Ref 2/3:

SINGAPORE ACCIDENT STATEMENT

IMPORTANT NOTICE

1. Please report correctly the details of the accident to speed up the claims process.
2. This Form must be completed by the Policyholder and/or the Authorised Driver.
3. Information provided must be as truthful and accurate as possible. Any wilful misrepresentation or withholding of material facts may allow insurance companies to repudiate policy ability.
4. The issue and acceptance of this Form by insurance companies is not an admission of policy liability on the part of the insurance companies.
5. **Any false reporting may be referred to the Police for investigation.**
6. This report will be forwarded by the insurers of the GIA Records Management Centre established by the General Insurance Association of Singapore (GIA) for archiving and that copies of this report will, for a fee, be made available upon application by interested parties.
7. By the lodgement of this report to the insurers, you hereby consent to the archiving of this report at the centre and to copies of the report being made available aforesaid.

ACCIDENT STATEMENT

Date Of Report	23/07/2018 12:54
Date Of Accident	22/07/2018 15:30
Exact Location Of Accident	BISHAN ST 22 TWDS BISHAN RD
Country/State of Loss	SINGAPORE

DETAILS OF OWN VEHICLE

Vehicle Registration Number	SLV6677A
Insured/Policyholder	
Name Of Registered Owner	ONG HAO RUI ROY
NRIC No	S9004382Z
Email Address	NOEMAIL
Mobile Phone No	(LOCAL) +65-81866021
Alternative Phone No	OFFICE-81866021

Vehicle Particulars

Manufacturer	VOLKSWAGEN
Model	GOLF 1.2 TSI AT 5G12BZ
Exact Purpose for which vehicle was being used at time of accident	PRIVATE USE
Are you claiming under your own insurance policy for repair to your vehicle?	NO
If No, Please state action to be taken	THIRD PARTY
Vehicle Category	PRIVATE CAR

Insurance Company

Name of Insurance Company	MSIG INSURANCE (SINGAPORE) PTE. LTD.
Type Of Coverage	COMPREHENSIVE
Fleet Policy	NO
Policy Number	A29056032AVW
Cover Note Number	

Driver

Name of Driver	LAM YEE LING
NRIC No	S9325767G
Date Of Birth	17/07/1993
Occupation	INDOOR
Date Of Driving Pass	09/04/2012
Driving Experience	6 YEARS AND 3 MONTHS
Gender	FEMALE
Mobile Number	(LOCAL) +65-86726688
Fax Number	
Contact Number	OFFICE-86726688
EMail Address	NOEMAIL

Address	BLK 212 BISHAN STREET 23 #02-267
Postcode	570212
Was driver an employee of the Insured's Company	NO
If No, Relationship of the Driver with the Insured	OTHER - COUPLE
Vehicle Registration Number of Driver's Own Vehicle	-
	-
	-
Insurance Company of Driver's Own Vehicle	-
	-
	-

General Information of the Accident

Type Of Accident	COLLISION - HEAD TO REAR
Weather Conditions	CLEAR
Road Surface	DRY

Other Information

Was any foreign vehicle involved in this accident?	NO
Number of vehicles involved in the accident	2
Was any body injured in the Accident?	YES
Was any injured conveyed to hospital by ambulance?	NO
Was any other material or property damaged?	YES
I have been approached by unknown person(s) soliciting/offering accident claims assistance.	NO
Number of Passengers (Including Driver)	1

Details of Police Action

Was the accident reported to the police?	NO
If Yes, Please state which Police Station	
Was notice of intended Prosecution given?	NO
If Yes, against whom?	

Circumstances of Accident

REFER TO STATEMENT.

Attachment(s)

Are accident photos available for attachment?	YES
Was there any video captured by Car Camera?	YES
Remarks/ Reasons:	VIDEO FOOTAGE WITH DRIVER
Was there any audio recorded?	NO

DETAILS OF OTHER VEHICLE PROPERTY 1

Vehicle Registration Number	SJT6046E
Vehicle Make/Model/Colour	
Details Of Properties	
Vehicle Category	PRIVATE CAR
Name of Driver	
NRIC/Passport Number	
Contact Number	
Address	
Postcode	
Insurance Company Name	
Nature Of Damage	
No. Of Passenger (Including Driver)	

DETAILS OF INJURED PERSON 1

Name	LAM YEE LING
Approximate Age	
Injuries Sustain	NECK & BACK
Injured person in which vehicle?	SLV6677A
Were seat belts worn?	YES
Was this injured conveyed to hospital by ambulance?	NO
Address	
Postcode	

IMPORTANT NOTICE

1. Please report correctly the details of the accident to speed up the claims process.
2. This Form must be completed by the Policyholder and/or the Authorised Driver.
3. Information provided must be as truthful and accurate as possible. Any wilful misrepresentation or withholding of material facts may allow insurance companies to repudiate policy liability.
4. The issue and acceptance of this Form by Insurance companies is not an admission of policy liability on the part of the insurance companies.
5. Any false reporting may be referred to the Police for investigation.
6. The report will be forwarded by the Insurers of the GIA Records Management Centre established by the General Insurance Association of Singapore (GIA) for archiving and that copies of this report will for a fee be made available upon application by interested parties.
7. By the lodgment of this report to the insurers, you hereby consent to the archiving of this report at the centre and to copies of the report being made available aforesaid.
8. Consent under the Personal Data Protection Act (PDPA)

I understand, acknowledge, agree and consent that:

- (a) My insurer, my workshop and the General Insurance Association of Singapore ("GIA") may/are permitted to collect, use, disclose and/or process my personal data/personal information set out in this [form] and any other personal information provided by me or possessed by my insurer (collectively the "Personal Information") and disclose and transfer such Personal Information to all insurer(s) who have insured vehicle(s) involved in this accident (all insurer(s) who have insured vehicle(s) involved in this accident shall be collectively referred to as the "Insurers"), the Insurers' lawyers/law firms, the Monetary Authority of Singapore and any relevant government agency/authority (such as the police), for the purpose(s) of :
 - (i) processing, handling and/or dealing with my claims including the settlement of the claims and any necessary investigations relating to the claims;
 - (ii) investigating the accident and/or my claims;
 - (iii) carrying out and/or dealing with my instructions or responding to any enquiries by me;
 - (iv) administering my claims (including the mailing of correspondence, statements, invoices, reports or notices to me, which could involve disclosure of certain personal data about me to bring about delivery of the same as well as on the external cover of envelopes/mail packages); and/or
 - (v) complying with applicable law in administering, processing, handling and/or dealing with my claims.(collectively the "Purposes")
- (b) all insurer(s) who have insured vehicle(s) involved in this accident and the Insurers' lawyers/law firms, may/are permitted to collect, use, disclose and/or process my Personal Information for one or more of the above Purposes; and
- (c) my Personal Information may/can be disclosed by any of the Insurers and/or GIA to their third party service providers or agents(including their lawyers/law firms), which may be sited outside of Singapore, for one or more of the above Purposes.
- (d) my Personal Information will also be collected and used to compile claims history for the purpose of fraud detection, investigation and management in present and all future claims.
- (e) the information so collected under (d) above may be shared / disclosed:
 - (i) to all insurers and/or any other third parties that assist in evaluating, investigating, controlling or managing fraud, regulators, law enforcement and government agencies as reasonably required for the purposes stated, or
 - (ii) for complying with requirements under any regulations, laws or court orders.

Policyholder's Signature
Date & Time:

Driver's Signature
(If driver is not the policyholder)
Date & Time:

Reporting Centre Personnel's Signature
Name:
NRIC/FIN No.:

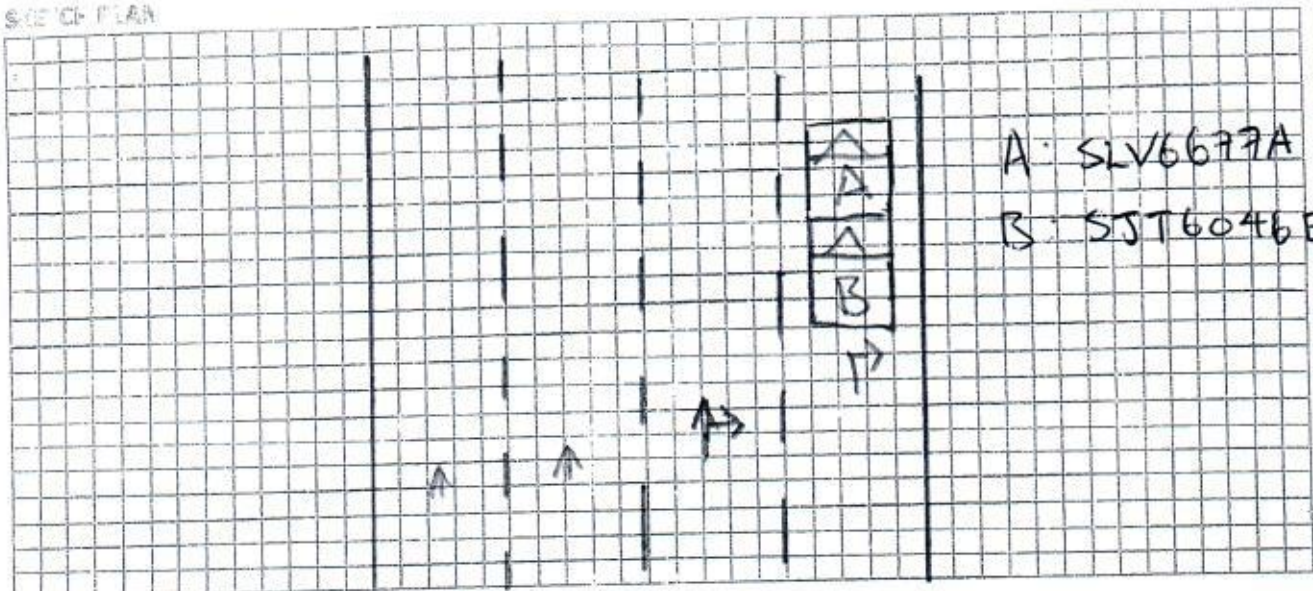

DESCRIBE CIRCUMSTANCES OF THE ACCIDENT

My car was completely stationary along Bishan street 22 before turning towards Bishan Road at the most Right lane. As the traffic was red, my car was stationary with a safe distance with the vehicle in front. All of a sudden, I felt an impact from my vehicle rear portion. After I got down then realise that vehicle B had hit onto my car.

DECLARATION

I/We declare the foregoing particulars are true in every respect.

Policyholder's Signature
Date & Time:

Driver's Signature
(If driver is not the policyholder)
Date & Time:

Reporting Centre Personnel's Signature
Name:
NRIC/FIN No.:

SHORT-DATE ACCIDENT STATEMENT

IMPORTANT NOTICE

- Complete and submit this form to the individual insurance authorised reporting centre.
- Please report correctly on the details of the accident to speed up the claim process.
- This form must be filled up by the policy holder and/or authorised driver.
- Information provided must be as fruitful and accurate as possible. Any wilful misrepresentation or withholding of material facts may allow insurance companies to repudiate policy liability.
- The issue and acceptance of this form by insurance companies is not an admission of policy liability on the part of the insurance companies.
- Any false reporting may be referred to the traffic police department for investigation.

ACCIDENT DETAILS

Date of accident	22/07/18	(DD/MM/YY)
Time of accident	1528	(HH:MM)
Exact location of accident	Bishan street 22 towards Bishan Rd	

DETAILS OF VEHICLE

Vehicle registration number	SLV6677A		
Vehicle make and model	Volkswagen Golf		
Type of vehicle	Saloon <input checked="" type="checkbox"/>	MPV <input type="checkbox"/>	CRV <input type="checkbox"/> Van <input type="checkbox"/>
	Lorry <input type="checkbox"/>	Bus <input type="checkbox"/>	Motorcycle <input type="checkbox"/> Others: _____
Vehicle category	Private <input checked="" type="checkbox"/>	Commercial <input type="checkbox"/>	Motorcycle <input type="checkbox"/>
Purpose of using at said time			
Are you claiming under your own insurance company?	Yes <input type="checkbox"/>	No <input checked="" type="checkbox"/>	If no, please select:
	Third part claim <input checked="" type="checkbox"/>		Reporting only <input type="checkbox"/>

INSURANCE INFORMATION

Insurance company	MSIG		
Policy number	A 2056032 ARW		
Type of policy	Comprehensive <input checked="" type="checkbox"/>	Third party fire & theft <input type="checkbox"/>	TP only <input type="checkbox"/>

INSURED / POLICY HOLDER

Name	Roy Ong Hoo Rui	Male <input checked="" type="checkbox"/>	Female <input type="checkbox"/>
NRIC / Fin / Passport number	S9004382 2		
Contact	81866021		
Address			

DRIVER

SAME AS INSURED ABOVE ☐ (SKIP TO D.O.B)

Name	Lam Yee Ling	Male <input type="checkbox"/>	Female <input checked="" type="checkbox"/>
NRIC / Fin / Passport number	S9325767G		
Contact	86726688		
Address	Blk 212 Bishan street 23 #02-267 S1570212		
Email address			
Date of birth	17/07/1993		
Occupation	Indoor <input checked="" type="checkbox"/>	Outdoor <input type="checkbox"/>	
Driving date pass	09/04/2012		

GENERAL INFORMATION OF THE ACCIDENT

Was driver an employee of the insured's company?	Yes <input type="checkbox"/> No <input checked="" type="checkbox"/>
Accident captured by camera?	Yes <input checked="" type="checkbox"/> No <input type="checkbox"/>
Weather condition	Clear <input checked="" type="checkbox"/> Raining <input type="checkbox"/> Others: _____
Road surface	Dry <input checked="" type="checkbox"/> Wet <input type="checkbox"/>
No of passenger	1 (Inclusive of driver)

PASSENGER 1

Name	
Gender	Male <input type="checkbox"/> Female <input type="checkbox"/>

PASSENGER 2

Name	
Gender	Male <input type="checkbox"/> Female <input type="checkbox"/>

PASSENGER 3

Name	
Gender	Male <input type="checkbox"/> Female <input type="checkbox"/>

PASSENGER 4

Name	
Gender	Male <input type="checkbox"/> Female <input type="checkbox"/>

PASSENGER 5

Name	
Gender	Male <input type="checkbox"/> Female <input type="checkbox"/>

PASSENGER 6

Name	
Gender	Male <input type="checkbox"/> Female <input type="checkbox"/>

OTHER INFORMATION

Was anybody injured?	Yes <input checked="" type="checkbox"/> No <input type="checkbox"/>
Was other vehicle damaged?	Yes <input checked="" type="checkbox"/> No <input type="checkbox"/>

DETAILS OF POLICE ACTION

Reported to police?	Yes <input type="checkbox"/> No <input checked="" type="checkbox"/> If yes, please state which police station.
Police station name	

WITNESS 1

Name	
------	--

WITNESS 2

Name	
------	--

THIRD PARTY VEHICLE 1

Vehicle registration number	ST6046E
Vehicle make model	
Name	
NRIC / Fin / Passport number	
Contact	

THIRD PARTY VEHICLE 2

Vehicle registration number	
Vehicle make model	
Name	
NRIC / Fin / Passport number	
Contact	

THIRD PARTY VEHICLE 3

Vehicle registration number	
Vehicle make model	
Name	
NRIC / Fin / Passport number	
Contact	

THIRD PARTY VEHICLE 4

Vehicle registration number	
Vehicle make model	
Name	
NRIC / Fin / Passport number	
Contact	

THIRD PARTY VEHICLE 5

Vehicle registration number	
Vehicle make model	
Name	
NRIC / Fin / Passport number	
Contact	

THIRD PARTY VEHICLE 6

Vehicle registration number	
Vehicle make model	
Name	
NRIC / Fin / Passport number	
Contact	

THIRD PARTY VEHICLE 7

Vehicle registration number	
Vehicle make model	
Name	
NRIC / Fin / Passport number	
Contact	

INJURED PERSON 1	
Name	Lam Yee Ling
Injuries sustained	Neck & Back
Which vehicle person in?	SLV6677A
Were seat belts worn?	Yes <input checked="" type="checkbox"/> No <input type="checkbox"/>
Was injured conveyed to hospital by ambulance?	Yes <input type="checkbox"/> No <input checked="" type="checkbox"/>

INJURED PERSON 2	
Name	
Injuries sustained	
Which vehicle person in?	
Were seat belts worn?	Yes <input type="checkbox"/> No <input type="checkbox"/>
Was injured conveyed to hospital by ambulance?	Yes <input type="checkbox"/> No <input type="checkbox"/>

INJURED PERSON 3	
Name	
Injuries sustained	
Which vehicle person in?	
Were seat belts worn?	Yes <input type="checkbox"/> No <input type="checkbox"/>
Was injured conveyed to hospital by ambulance?	Yes <input type="checkbox"/> No <input type="checkbox"/>

INJURED PERSON 4	
Name	
Injuries sustained	
Which vehicle person in?	
Were seat belts worn?	Yes <input type="checkbox"/> No <input type="checkbox"/>
Was injured conveyed to hospital by ambulance?	Yes <input type="checkbox"/> No <input type="checkbox"/>

INJURED PERSON 5	
Name	
Injuries sustained	
Which vehicle person in?	
Were seat belts worn?	Yes <input type="checkbox"/> No <input type="checkbox"/>
Was injured conveyed to hospital by ambulance?	Yes <input type="checkbox"/> No <input type="checkbox"/>

INJURED PERSON 6	
Name	
Injuries sustained	
Which vehicle person in?	
Were seat belts worn?	Yes <input type="checkbox"/> No <input type="checkbox"/>
Was injured conveyed to hospital by ambulance?	Yes <input type="checkbox"/> No <input type="checkbox"/>

YOU ARE LICENSED TO DRIVE VEHICLES IN THE FOLLOWING CLASS(ES)

EFFECTIVE DATE

Class 3A Motor cars without clutch pedals (Auto) <= 3000kg with <= 7 passengers, exclusive of the driver; and other motor vehicles without clutch pedals <= 2500kg 09 Apr 2012



Licence No: S9325767G

NP 428A

4253613



NRIC No: S9325767G



Date of issue
23-07-2008

Address

APT BLK 212 BISHAN STREET 23
#02-267
SINGAPORE 570212

REPUBLIC OF SINGAPORE DRIVING LICENCE

Licence Number: S9325767G
Name

LAM YEE LING

Birth Date: 17 Jul 1993
Issue Date: 09 Apr 2012



002057963H

REPUBLIC OF SINGAPORE
IDENTITY CARD NO. S9325767G



Name

LAM YEE LING

林 翊 伶

Race

CHINESE

Date of birth

17-07-1993

Country of birth

SINGAPORE

Sex

F

S9325767G





MSIG

MSIG Insurance (Singapore) Pte. Ltd.
4 Shenton Way, # 21-01, SGX Centre 2, Singapore 068807
Tel +65 6827 7888, Fax +65 6827 7800
Co. Reg No. 200412212G GST Reg No. 20-0412212G

Certificate of Insurance

ROAD TRANSPORT ACT 1987 (MALAYSIA)
THE MOTOR VEHICLES (THIRD-PARTY RISKS) RULES, 1959 (FEDERATION OF MALAYSIA)
THE MOTOR VEHICLES (THIRD-PARTY RISKS AND COMPENSATION) ACT (CAP. 189 OF THE REVISED EDITION)
(REPUBLIC OF SINGAPORE)
THE MOTOR VEHICLES (THIRD-PARTY RISK AND COMPENSATION) RULES, 1996 EDITION (REPUBLIC OF SINGAPORE)
OR ANY AMENDMENT, ACT OR ACTS PASSED IN SUBSTITUTION THEREOF.

Form M.X.1
Individual Ownership

VW DRIVEEASY
Comprehensive

Certificate No. A 29056032 AVW

Excess : SGD500
Windscreen Excess : SGD100

1. Index Mark and Registration Number of Vehicle
SLV6677A

2. Name of Policyholder
Ong Hao Rui Roy

3. Effective Date of the Commencement of Insurance for the purposes of the Act
29/11/2017

4. Date of Expiry of Insurance
28/11/2018

5. Persons or Classes of Persons entitled to drive*

Ong Hao Rui Roy

Any other person provided he is driving on the Policyholder's order or with the Policyholder's permission.

* Provided that the person driving is permitted in accordance with the licensing or other laws or laws or regulations to drive the Motor Vehicle or has been so permitted and is not disqualified by order of a Court of Law or by reason of any enactment or regulation in that behalf from driving the Motor Vehicle.

6. Limitations as to use*

Use only for social domestic and pleasure purposes and for the Policyholder's business.
The Policy does not cover use for hire or reward racing pace-making reliability trial speed-testing the carriage of goods other than samples in connection with any trade or business or use for any purpose in connection with the Motor Trade.

* Limitations rendered inoperative by Section 8 of the Motor Vehicles (Third-Party Risks and Compensation) Act (Chapter 189) and Section 95 of the Road Transport Act, 1987 (Malaysia), are not to be included under these headings.

PLEASE NOTE ALL CLAIMS RELATED REPAIR MUST BE CARRIED OUT AT VOLKSWAGEN CENTRE SINGAPORE.

This Certificate is not transferable to a new owner of the vehicle. If for any reason the Policy is terminated during its currency, the Certificate must be returned to the Insurer within 7 days of the termination or if the Certificate has been lost or destroyed, a Statutory Declaration to that effect must be made. Failure to comply with this obligation is an offence under the Motor Vehicles (Third-Party Risks and Compensation) Act (Cap. 189).

I/WE HEREBY CERTIFY that the Policy to which this Certificate relates is issued in accordance with the provisions of the Motor Vehicles (Third-Party Risks and Compensation) Act (Chapter 189) and Part IV of the Road Transport Act, 1987 (Malaysia) or any Amendment, Act or Acts passed in substitution thereof.

MSIG Insurance (Singapore) Pte. Ltd.
Approved Insurers

for Chief Executive Officer