

NATIONAL Assessment Centre Services. [wef 1 Jan'05] **MA18095101**

Date In: 23/1/8-12:0	Job description	Date & Time Completed	Done by
Ref No: NA18013364/24	SAS e-filing		
Veh No: MDA 4814J	E-mail (within 8hrs, AIC 2hrs)		
D.O.A: 23/1/8-10:55	i-Motor Claim Form		
OD / TP / Reporting Only	i-Motor W/O (Within: OD 2hrs, TP 4hrs)		
	i-Photo Uploaded		
TP Insurer:	Assessment/Survey Report		
	Ass't Report by Fax / Hand to Owner/Wksp		

Preferred Wksp / INC Assign Wksp / QW: (Tel:	Fax:
TP Particulars:	Veh No: MACT2266	INC () / Non-INC ()	
Owner / Driver: (Tel: ()		
Policy No: ()	Period: ()	Cover Type: ()	
Confirmed by: (Date:	Time: ()	
Insured/Driver Liability: () % [Note-Est. Status (WO): N: 0-20%; P: 21-79% P: 80-100%]			
Year of Registration: () Warranty: YES () / NO ()			
Excess: (\$) Loading: \$1,000 () / \$2,000 ()			

General Remarks:-

() Walk-In Customer : Customer's information strictly Confidential & Strictly NO refer of repairer.

() Total Loss Case : to e-mail Insurer URGENTLY.

Drive-In () / Towed-In () ; Invoice: YES () / NO () ; Towing Co: ()

Remarks:-	Date & Time Completed	Done by
1) Apply for Transport Allowance () / Courtesy Car ()		
2) QC Check / Post Repair Inspection ()		
3) Upload Resurvey Photo [Repair Cost > \$3000] ()		

Injury : _____

Date/Time	Actions

NA1804631	Invoice Preparation Checklist		Am't (\$) In Bill	Am't (\$) Add Bill
Claimant's Particulars :-	1) AR: Accident Reporting (\$30);			
Driver/Owner:	2) DA: Damage Assessment (\$100); INC (\$80)			
Contact No:	3) TF: Towing Fee \$40/\$45			
Damaged Portion:	4) FT: Follow-Through Survey \$120			
QC Checked by (Engr-In-Charge):	5) FT: Follow-Through Survey (Resurvey) \$30			
Auditors' Comments :-	For claiming against INC Only (wef 10 Jan 2005)			
Dat. 1:	6) TR: Re-inspection \$75			
Dat. 2 / 3:	7) N1: Idac DA + SMRT Survey \$160			
	8) NTUC Additional Services:-			
	OD*			
	*N5: Courtesy Car / Tpt Allowance \$5			
	*N6: Repair Co-ordination \$10			
	*N7: Post Repair Inspection \$25			
	*N8: DV / Collect Excess Coordination \$5			
	TP (N11): TP (Non INC) against INC \$20			
	9) N12: Idac Mobile 30			
	Invoice dated	Fee Charged		
	Invoice dated	Fee Charged		

SINGAPORE ACCIDENT STATEMENT

IMPORTANT NOTICE

1. Please report correctly the details of the accident to speed up the claims process.
2. This Form must be completed by the Policyholder and/or the Authorised Driver.
3. Information provided must be as truthful and accurate as possible. Any wilful misrepresentation or withholding of material facts may allow insurance companies to repudiate policy ability.
4. The issue and acceptance of this Form by insurance companies is not an admission of policy liability on the part of the insurance companies.
5. Any false reporting may be referred to the Police for investigation.
6. This report will be forwarded by the insurers of the GIA Records Management Centre established by the General Insurance Association of Singapore (GIA) for archiving and that copies of this report will, for a fee, be made available upon application by interested parties.
7. By the lodgement of this report to the insurers, you hereby consent to the archiving of this report at the centre and to copies of the report being made available aforesaid.

ACCIDENT STATEMENT

Date Of Report	23/07/2018 17:07
Date Of Accident	22/07/2018 10:55
Exact Location Of Accident	JUNC HAIG RD & HAIG AVE
Country/State of Loss	SINGAPORE

DETAILS OF OWN VEHICLE

Vehicle Registration Number	SMA4314J
Insured/Policyholder	
Name Of Registered Owner	TEO SENG HUAT DENNIS
NRIC No	S6803167B
Email Address	NOEMAIL
Mobile Phone No	(LOCAL) +65-91708677
Alternative Phone No	OFFICE-91708677

Vehicle Particulars

Manufacturer	NISSAN
Model	X-TRAIL 2.0 CVT
Exact Purpose for which vehicle was being used at time of accident	PRIVATE USE
Are you claiming under your own insurance policy for repair to your vehicle?	NO
If No, Please state action to be taken	REPORTING ONLY
Vehicle Category	PRIVATE CAR

Insurance Company

Name of Insurance Company	AIG ASIA PACIFIC INSURANCE PTE. LTD.
Type Of Coverage	COMPREHENSIVE
Fleet Policy	NO
Policy Number	1800066020
Cover Note Number	

Driver

Name of Driver	JENNIFER ANG SIAK PING
NRIC No	S6829268I
Date Of Birth	07/08/1968
Occupation	INDOOR
Date Of Driving Pass	10/04/2002
Driving Experience	16 YEARS AND 3 MONTHS
Gender	FEMALE
Mobile Number	(LOCAL) +65-90122187
Fax Number	
Contact Number	OFFICE-90122187
Email Address	NOEMAIL

Address	160 HAIG ROAD #10-04
Postcode	438795
Was driver an employee of the Insured's Company	NO
If No, Relationship of the Driver with the Insured	SPOUSE
Vehicle Registration Number of Driver's Own Vehicle	-
	-
	-
Insurance Company of Driver's Own Vehicle	-
	-
	-

General Information of the Accident

Type Of Accident	SIDE SWIPE
Weather Conditions	CLEAR
Road Surface	DRY

Other Information

Was any foreign vehicle involved in this accident?	NO
Number of vehicles involved in the accident	2
Was any body injured in the Accident?	NO
Was any injured conveyed to hospital by ambulance?	
Was any other material or property damaged?	YES
I have been approached by unknown person(s) soliciting/offering accident claims assistance.	NO
Number of Passengers (Including Driver)	4
Passenger 1	NAME: : - GENDER: : FEMALE
Passenger 2	NAME: : - GENDER: : MALE
Passenger 3	NAME: : - GENDER: : MALE

Details of Police Action

Was the accident reported to the police?	NO
If Yes, Please state which Police Station	
Was notice of intended Prosecution given?	NO
If Yes, against whom?	

Circumstances of Accident

ON STATED AND TIME, I WAS TRAVELLING ALONG HAIG RD. AS I WANTED TO MAKE A RIGHT TURN TOWARDS HAIG AVE, I CHECKED MY BLIND SPOT AND TURN ON MY VEHICLE INDICATOR BEFORE I PROCEED. UPON I PROCEED TOWARDS HAIG AVE, VEHICLE B REVERSED HIS VEHICLE AND HIT ONTO MY VEHICLE REAR RIGHT DOOR (RIGHT PASSENGER DOOR)

Attachment(s)

Are accident photos available for attachment?	YES
Was there any video captured by Car Camera?	YES
Was there any audio recorded?	NO

DETAILS OF OTHER VEHICLE PROPERTY 1

Vehicle Registration Number	SHC5226G
Vehicle Make/Model/Colour	
Details Of Properties	
Vehicle Category	TAXI
Name of Driver	

NRIC/Passport Number

Contact Number

Address

Postcode

Insurance Company Name

Nature Of Damage

No. Of Passenger (Including Driver)

1

SKETCH PLAN

IMPORTANT NOTICE

1. Please report **correctly** the details of the accident to speed up the claims process.
2. This Form must be **completed by the Policyholder and/or the Authorised Driver**.
3. Information provided must be as **truthful and accurate as possible**. Any wilful misrepresentation or withholding of material facts may allow insurance companies to **repudiate policy liability**.
4. The issue and acceptance of this Form by insurance companies is not an admission of policy liability on the part of the insurance companies.
5. **Any false reporting may be referred to the Police for investigation.**
6. The report will be forwarded by the insurers of the GIA Records Management Centre established by the General Insurance Association of Singapore (GIA) for archiving and that copies of this report will for a fee be made available upon application by interested parties.
7. By the lodgment of this report to the insurers, you hereby consent to the archiving of this report at the centre and to copies of the report being made available aforesaid.
8. **Consent under the Personal Data Protection Act (PDPA)**

I understand, acknowledge, agree and consent that:

- (a) My insurer, my workshop and the General Insurance Association of Singapore ("GIA") may/are permitted to collect, use, disclose and/or process my personal data/personal information set out in this [form] and any other personal information provided by me or possessed by my insurer (collectively the "**Personal Information**") and disclose and transfer such Personal Information to all insurer(s) who have insured vehicle(s) involved in this accident (all insurer(s) who have insured vehicle(s) involved in this accident shall be collectively referred to as the "**Insurers**"), the Insurers' lawyers/law firms, the Monetary Authority of Singapore and any relevant government agency/authority (such as the police), for the purpose(s) of:
 - (i) processing, handling and/or dealing with my claims including the settlement of the claims and any necessary investigations relating to the claims;
 - (ii) investigating the accident and/or my claims;
 - (iii) carrying out and/or dealing with my instructions or responding to any enquiries by me;
 - (iv) administering my claims (including the mailing of correspondence, statements, invoices, reports or notices to me, which could involve disclosure of certain personal data about me to bring about delivery of the same as well as on the external cover of envelopes/mail packages); and/or
 - (v) complying with applicable law in administering, processing, handling and/or dealing with my claims.(collectively the "**Purposes**")
- (b) all insurer(s) who have insured vehicle(s) involved in this accident and the Insurers' lawyers/law firms, may/are permitted to collect, use, disclose and/or process my Personal Information for one or more of the above Purposes; and
- (c) my Personal Information may/can be disclosed by any of the Insurers and/or GIA to their third party service providers or agents(including their lawyers/law firms), which may be sited outside of Singapore, for one or more of the above Purposes.
- (d) my Personal Information will also be collected and used to compile claims history for the purpose of fraud detection, investigation and management in present and all future claims.
- (e) the information so collected under (d) above may be shared / disclosed:
 - (i) to all insurers and/or any other third parties that assist in evaluating, investigating, controlling or managing fraud, regulators, law enforcement and government agencies as reasonably required for the purposes stated, or
 - (ii) for complying with requirements under any regulations, laws or court orders.

Policyholder's Signature
Date & Time:

Driver's Signature
(If driver is not the policyholder)
Date & Time:

Reporting Centre Personnel's Signature
Name:
NRIC/FIN No.:

SKETCH PLAN

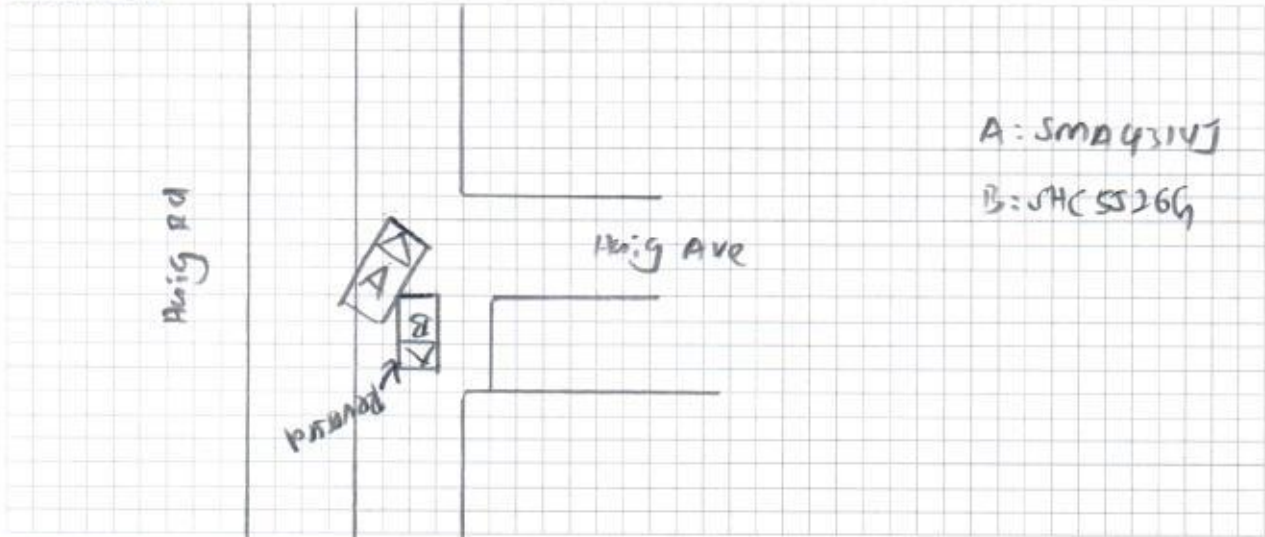

DESCRIBE CIRCUMSTANCES OF THE ACCIDENT

Refer to statement.

DECLARATION

I/We declare the foregoing particulars are true in every respect.

Policyholder's Signature
Date & Time:

Driver's Signature
(If driver is not the policyholder)
Date & Time:

Reporting Centre Personnel's Signature
Name:
NRIC/FIN No.:

REPUBLIC OF SINGAPORE
 IDENTITY CARD NO. S68292681



Name
JENNIFER ANG SIAK PING
 汪協頻
 Race
CHINESE
 Date of Birth
07-08-1968 F
 Country of Birth
SINGAPORE

REPUBLIC OF SINGAPORE DRIVING LICENCE



Licence Number **S68292681**
 Name
JENNIFER ANG SIAK PING
 Birth Date **07 Aug 1968**
 Issue Date **09 Apr 2003**

000369363C

1042637



NRIC No. **S68292681**
 Blood Group **O+** Date of issue **19-06-1993**
 160 HAIG ROAD #10-04
 SINGAPORE 438795
 NRIC No: **S68292681** Date: **26-09-2005** No: **5254974**

YOU ARE LICENSED TO DRIVE VEHICLES IN THE FOLLOWING CLASS(ES)

Class 3 Motor Cars and Motor Tractors the weight of which unladen does not exceed 2500 kilograms

FAES DATE
10 Apr 2002

NP 426A

Licence No: **S68292681**

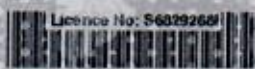

NISSAN AUTO PROTECTOR PRIVATE VEHICLE

Name of Policyholder : Teo Seng Huat Dennis
Period of Insurance : 07 Jun 2018 To 06 Jun 2019
Engine No. : MR20312025C
Chassis No. : JN1JANT32Z0011223

Vehicle No. : SMA4314J
Policy No. : 1800066020
Endorsement No. :
Issued Date : 21 Jun 2018

ABOUT THE COVER

Make/Model : NISSAN X-TRAIL

Engine Capacity/Tonnage : 1,997.00 CC

Driver Restriction : NA

Sum Insured : Market Value

Off Peak Car : No

First Year of Registration : 2018

Insuring with COE/PAF : Yes

Person or Classes of Persons Entitled to Drive* :

- a) The Policyholder
 - b) Any other person who is driving on the Policyholder's order or with his/her permission.
- This Policy will indemnify the Policyholder or any authorised driver only if he/she meets the specified age condition.

You have to pay an additional sum of S\$ 000 as "Young and/or Inexperienced Driver Excess" ("YIDER") if You are or Your Authorised Driver (named or unnamed) is under the age of 23 and/or has less than 2 years' driving experience.

Age Condition : All Age Condition

Limitation as to use* :

Use only for social, domestic and pleasure purposes and for the Policyholder's business.

This Policy does not cover use for hire or reward, driving tuition, driving test, racing, pace-making, reliability trial or speed-testing, the carriage of goods other than samples in connection with any trade or business or use for any purpose in connection with Motor Trade.

Loss of Use 1500cc - 1600cc

* Limitations rendered inoperative by Section 8 of the Motor Vehicles (Third-Party Risks and Compensation) Act (Cap. 189) and Section 95 of the Road Transport Act, 1987 (Malaysia), are not to be included under these headings.

EXCESS

Section 1

Fire - \$0 Own Damage - \$600 Theft - \$0 Flood Cover - \$0

Section 2

Property Damage - \$0

Windscreen : \$100

Named Driver and Excess (where applicable)

Teo Seng Huat Dennis - \$600 (Own Damage)

APPROVED REPORTING CENTRES/AUTHORISED REPAIRERS (FOR CLAIMS RELATED REPAIRS)

1. TC AutoClinic Add: No 1, Sixth Lok Yang Road Singapore 628089 62822212
2. Autolub Industrial Add: 19 Ubi Road 4 Singapore 408623 64909688
3. TC AutoClinic Add: 25 Leng Kee Road Singapore 159097 67038511 67038512 67038513
4. Tan Chong Motor Sales Add: 913 Bukit Timah Road Singapore 589623 64694091 64694092 64694093
5. Tan Chong Motor Sales Add: 17 Lorong 8 Toa Payoh Singapore 319254 63570753 63570754

For other Approved Reporting Centres/AIG Authorised Repairers, please contact our 24-hour accident emergency hotline at +65 6338 6200. Alternatively, you may refer to AIG website www.aig.com.sg or AIG SG Mobile App. Simply search and download "AIG SG" from iTunes or Google Play.

IMPORTANT NOTES

Hire Purchase Company/Employer's Loan: OCBC Bank Ltd

We hereby certify that the policy to which this Certificate of Insurance relates is issued in accordance with the provisions of the Motor Vehicles (Third Party Risks and Compensation) Act (Cap. 189), Part IV of the Road Transport Act, 1987 (Malaysia) and Motor Vehicles (Third Party Risks) Rules, 1959 (Malaysia).

0500610534

TAN CHONG CREDIT PTE LTD - LCH
 911 BUKIT TIMAH ROAD TAN CHONG MOTOR CENTRE
 SINGAPORE 589622 ANSP-MOTOR

Underwritten by AIG Asia Pacific Insurance Pte. Ltd.

AIG Asia Pacific Insurance Pte. Ltd.
 AUTHORISED REPRESENTATIVE

SSCA38