

ASS. REC. BY:

REF

CS/AWA18013351/Asd3n2

Special Instructions

Surveyor:

Adnien

ASSIGNMENT (Office)

From (Person):

Tan Kah Leong

of

AWAC

Date/Time:

23/07/12 @ 11:27am

Estimated Cost:

Bill to:

OD (TP) WS / TP RES / OD RES / EVA / INV / MV / CS

To Inspect Vehicle No:

SKJ 3705Y

Insured:

GBE 6715G

at Workshop m/z:

New stock Teck

Tel:

6747 9241

of

1 Kaki Bkt Ave 6 # 01-43

Policy No:

Claim No:

Sum Insured:

Excess:

Make of Veh:

D.O.A.

(Client's Record)

CA / REV / REP. / REV 24 HRS (up)

H.O.D. Endorsement:

Date/Time:

11:40am @ 23/7/12

Person Contacted:

Sukyi

Vehicle: IN / OUT

Date/Time

Action/Instruction (✓) Estimate

SKJ 3705Y - X

GBE 6715G - X

(\$ 24,806.13 Rd - 63%)

# ASSIGNMENT

From: \_\_\_\_\_ Date: \_\_\_\_\_  
 Estimated Cost: \_\_\_\_\_  
 OD / TP / WS / TP RES / OD RES / EVA / INV / MV  
 To Inspect Vehicle No: \_\_\_\_\_  
 at Workshop no: \_\_\_\_\_  
 of \_\_\_\_\_  
 Insured: \_\_\_\_\_  
 Policy No: \_\_\_\_\_  
 Claims No: \_\_\_\_\_  
 Sum Insured: \_\_\_\_\_ Excess: \_\_\_\_\_  
 (Client's Record)  
 Make of Veh: \_\_\_\_\_

(Policy Condition)

Remark: The veh had commenced its  
 repair at the time of inspection.

N/S	O/S

Bal. or Market Value: \_\_\_\_\_  
 IDAC Accident Rpt: \_\_\_\_\_ Consistent? Yes or No  
 GIA / PR Seen: \_\_\_\_\_ Consistent? Yes or No  
 Est. Repairs: \_\_\_\_\_ days Res: Yes or No  
 Lim Sum: \_\_\_\_\_ % 3 Val: Yes or No

GA / REV / REP. / 24 HRS

Vehicle: IN / OUT

Date: \_\_\_\_\_ Person Contacted: \_\_\_\_\_

Veh No: SKJ37057 Yr Regn: 2013 March  
 Type: M.Cat / M.Cycle / Bus / Van / Lorry / Taxi / Prime Mover /

Truck / Trailer or

Make: Mercedes Benz C180 G.O. 1595.  
 Colour: Silver A/C Insured / Std / NI / NA  
 Sp. Reading: 131599 T/Radio: Insured / Std / NI / NA

Eng/No:

C/No: WDD2040312A823257

Gen. Cond: Good / Fair / Poor / Burnt

Steering: Good / Jammed / Leaked / Burnt or

Brake: Good / Jammed / Leaked / Burnt or

Modi: Nil / S/Rat / STD A/Rim or

Tyre Size: F: 225/45R17.

R: 225/45R17.

BS DUN / EXNOVA / GY / FS / LIZA / MIC / OHTSU / PIR / SUMI /

TOYO / YOKO or

Front

Rear

R/Bal: 06 mm R/Bal: 06 mm  
 L/Bal: 06 mm L/Bal: 06 mm

D.O.A

D.O.I.

23/07/18

Survey held at

NHT

Des. of Damages: Frt / Rear / O/S / N/S / U/C / Rooftop or

Rear N/S

The U/C / Chassis frame / Body Structure affected due to collision.

Date / Time: \_\_\_\_\_ Action / Instruction

TP AWA.

MV: 75K  
 PV: 55.4K  
 Nett: 19.6K

RECEIVED 17 AUG 2018

Date/Time/Day/Passing: \_\_\_\_\_ ☐ : Prel. Report

17/03/18 ☒ : Final Report

Date/Time/Day/Return to: \_\_\_\_\_

Days Of Repair: 12

Resurvey No. of Trip: 3

Survey Fee:

Transport Fee:

Add Fee: ☐ Sale Trip: 15

☐ Interview: 15

☐ Exch. Fee: 15

☐ Vch. Fee: 15

1. 15.00

2. 15.00

3. 15.00

4. 15.00

Request Fee:

Transport Fee: 15

2/5 \$ 14,500/-

350



# LKK Auto Consultants Pte Ltd

51 Ubi Ave 1 #01-25 Paya Ubi Industrial Park, Singapore 408933

TEL: 6256 3561 FAX: 6256 4315

Reg. No: 199607198R GST Reg. No. 19-9607198-R

Affiliated to Federation Internationale Des Experts En Automobile

ALLIED WORLD ASSURANCE COMPANY LTD

Ref : CS/AWA18013351/Asd3

(SINGAPORE BRANCH)  
60 ANSON ROAD #08-01 (8th FLOOR)  
MAPLETREE ANSON  
SINGAPORE 079914

Date : 23-07-2018



Code : AWA

## 1. Policy Particulars :- THIRD PARTY CLAIM

Insured Veh.	GBE 6715G	Veh. Inspected	SKJ 3705Y
Policy No.		Coverage (\$)	0.00
Claim No.		Excess (\$)	0.00
Assign From	TAN KAH LEONG	Assign Date	23/07/2018

## 2. Vehicle Particulars & Condition

Make & Model	c.c	0
Engine No.	HIDDEN	Year of Reg.
Chassis No.		Colour
Odometer	-	Steering
Brakes		Modification
General		

## 3. Conditions of Tyres

	Size	Make	Balance
R/H Front Tyre			mm
L/H Front Tyre			mm
R/H Rear Tyre			mm
L/H Rear Tyre			mm

## 4. Description of Damages

--

## 5. General Information

Accident Date	Inspection Date	23/07/2018
Survey held at	NEW HOCK TECK MOTOR PTE LTD 1 KAKI BUKIT AVENUE 6 #01-43 AUTOBAY @ KAKI BUKIT SINGAPORE 417883	

## 5a. Remarks

A)THE INSPECTION WAS CONDUCTED ON A"WITHOUT PREJUDICE" BASIS. B)IN ACCORDANCE TO YOUR INSTRUCTIONS, WE HAVE NOT AUTHORISED REPAIRS.
--

## Nivitha (LKK Auto)

**From:** Tan, KahLeong <KahLeong.Tan@awac.com> on behalf of Motorsurvey <Motorsurvey@awac.com>  
**Sent:** Monday, 23 July 2018 11:27 AM  
**To:** 'assignments'  
**Cc:** 'SUR'; 'admin@nhtmotor.com'; Reena; Chloe  
**Subject:** TP Survey assignment for XXXX DOA: Our ref: NSV

The above captioned accident refers.

Pursuant to the Practice Directions Amendment No. 1 of 2016 which was effective on 1 April 2016, we like to advise that the third party claimant and us **do** have consensus in the appointment of **Mr Adrian Ling** as the Single Joint Expert to conduct the pre-repair survey of the third party claimant's vehicle.

Please conduct "THIRD PARTY" survey on without prejudice basis. The information as are follows:

3 <sup>rd</sup> Party Vehicle	:	SKJ 3705 Y
Insured Vehicle	:	GBE 6715 G
Policy Number	:	AVCPSB0091471800
Name of Workshop	:	New Hock Teck Motor Pte. Ltd.
Contact Number	:	6747 9241
Person to Contact	:	Reena / Sukyi
Estimated Cost of repairs	:	\$ NA

Regards,  
Claims Division

Copy to New Hock Teck Motor Pte. Ltd. via Email

Note -

- ( x )
1. This is to keep you informed that we have appointed surveyors to conduct inspection to your client's damaged vehicle on a without prejudice basis.
  2. **Please keep our motor surveyor and us informed so as to enable the surveyor to conduct a post repair inspection once your client's vehicle has been repaired and before returning the repaired vehicle to your customer.**
  3. Please quantify your client's claim with all relevant supporting documents once your client's vehicle has been repaired.
  4. Please do not construe this appointment of surveyor and our above request as an admission of liability.

Regards  
Motor Claims  
Claims Group  
Global Market



TTS Eurocars

Ref: 2014-0112 Page: 2014 Mercedes-Benz C180, Mercedes-Benz C180, Mercedes-Benz C180, Used Mercedes-Benz



☐ Mercedes-Benz C-Class C180 Avantgarde \$82,800 \$15,430 /yr 31-Jan-2013 1,595 cc Luxury Available

1 Careful Owner Who Is Always Not Around! Under Utilised! Full C&C Agent Service Since Day 1! Original Paint! Extremely Fuel Efficient, Spacious, Quiet And Comfortable Cabin For 4 Passengers To Travel...

CONTACT US

Ref: 2014-0112 Page: 2014 Mercedes-Benz C180, Mercedes-Benz C180, Mercedes-Benz C180, Used Mercedes-Benz



☐ Mercedes-Benz C-Class C180 \$80,900 \$14,220 /yr 08-Feb-2013 1,595 cc 82,000 km Luxury Available

Elegant White Mercedes-Benz C-Class C180 With Premium Black Leather Upholstery Owned By Just 1 Owner Selling Due To Vehicle Under Utilize. Well Maintained And Serviced With 100% Accident Free. Trade In...

CONTACT US

Ref: 2014-0112 Page: 2014 Mercedes-Benz C180, Mercedes-Benz C180, Mercedes-Benz C180, Used Mercedes-Benz



☐ Mercedes-Benz C-Class C180 CGI Avantgarde \$77,800 \$14,030 /yr 22-Feb-2013 1,595 cc 110,000 km Luxury Available

Well Maintained. Low Depreciation. Trade In/Loan Welcome. Strictly Via Appointment.

Ref: 2014-0112 Page: 2014 Mercedes-Benz C180, Mercedes-Benz C180, Mercedes-Benz C180, Used Mercedes-Benz



Sell to direct buyers at the price you want!

Make the choice to sell only if the price meets your expectations. Contact our agents to find out how to list on consignment.

Find out more!



☐ Mercedes-Benz C-Class C180 Coupe \$91,000 \$15,620 /yr 28-Feb-2013 1,595 cc 61,000 km Sports Available

C&C Agent Unit! Low Mileage Done. Fully Maintained And Serviced By C&C. Smooth And Quiet Drive! Immaculate Condition! Accident Free.

CONTACT US

Ref: 2014-0112 Page: 2014 Mercedes-Benz C180, Mercedes-Benz C180, Mercedes-Benz C180, Used Mercedes-Benz



☐ Mercedes-Benz C-Class C180 Avantgarde \$79,800 \$14,420 /yr 28-Feb-2013 1,595 cc 115,000 km Luxury Available

\$0 Driveaway Available. 1 Owner, Sporty Brown C180 With Premium Brown Leather Interior, Very Well Maintained By 1 Careful Owner, Vehicle In Showroom Condition View To Believe, Purchase With A Peace Of...

Ref: 2014-0112 Page: 2014 Mercedes-Benz C180, Mercedes-Benz C180, Mercedes-Benz C180, Used Mercedes-Benz



☐ Mercedes-Benz C-Class C180 CGI Avantgarde \$81,000 \$14,520 /yr 07-Mar-2013 1,595 cc 130,000 km Luxury Available

Luxury White! Signature C&C C180 Avantgarde, Agent Unit. Comes Along With Nice Bidded Number Plate Of '9999'. New Servicing Done. New Battery And Tension Belt Replaced Recently. Powerful Yet Low Fuel...

CONTACT US

Euro Performance Asia Pte Ltd

Ref: 2014-0112 Page: 2014 Mercedes-Benz C180, Mercedes-Benz C180, Mercedes-Benz C180, Used Mercedes-Benz



☐ Mercedes-Benz C-Class C180 \$82,800 \$14,970 /yr 11-Mar-2013 1,595 cc 92,028 km Luxury Available

Well Taken Care Of By 1 Owner, With Nice Bidded Number Well Maintained. Low Depreciation. By Cycle And Carriage With Full Service Records. Trade In/Loan Welcome.

Ref: 2014-0112 Page: 2014 Mercedes-Benz C180, Mercedes-Benz C180, Mercedes-Benz C180, Used Mercedes-Benz



☐ Mercedes-Benz C-Class C180 CGI \$76,888 \$13,680 /yr 13-Mar-2013 1,595 cc 110,000 km Luxury Available

Signature Mercedes-Benz C180! C&C Unit. Luxury And Comfort Drive, Well Maintained And Taken Care Of. 100% Accident Free With No Repairs Needed. Buy With A Peace Of Mind. Trade In And High Loan Of Up To...

CONTACT US

Euro Performance Asia Pte Ltd

Ref: 2014-0112 Page: 2014 Mercedes-Benz C180, Mercedes-Benz C180, Mercedes-Benz C180, Used Mercedes-Benz



☐ Mercedes-Benz C-Class C180 CGI Avantgarde \$76,800 \$13,600 /yr 21-Mar-2013 1,595 cc Luxury Available

Priced To Sell! 1 Owner. Down Payment \$7,780 Only! From \$1,470/Month. C&C Unit, Flexible Low Interest Loan Available With Bank Or In House Loan Available. Please Call Or Visit Us Now For Further Detail...

Ref: 2014-0112 Page: 2014 Mercedes-Benz C180, Mercedes-Benz C180, Mercedes-Benz C180, Used Mercedes-Benz



☐ Mercedes-Benz C-Class C180 Coupe \$76,500 \$13,320 /yr 03-Apr-2013 1,595 cc 150,000 km Sports Available

1 Meticulous Owner, Stage 1 Tuned To 220bhp. Cycle & Carriage Unit, Regularly Serviced And Maintained By Reputable Workshop. Indoor Parking, 100% Accident Free. Reliable And Fuel Efficient Coupe For D...

CONTACT US

Compare



☐ Mercedes-Benz C-Class C180 Avantgarde \$77,800 \$13,650 /yr 10-Apr-2013 1,595 cc 66,000 km Luxury Available

1 Owner! High Specs With Keyless Entry And Start/Stop! Genuinely Well Maintained By Previous Owner. Interior And Exterior In Super Good Condition. Buy With A Peace Of Mind. Low Down Payment! Wide Range...

[View Details](#)



☐ Mercedes-Benz C-Class C180 Avantgarde \$92,800 \$16,220 /yr 24-Apr-2013 1,595 cc 65,696 km Luxury Available

Viewing Strictly By Appointment Only. Pristine Condition! Low Mileage.



☐ Mercedes-Benz C-Class C180 CGI Avantgarde \$79,800 \$13,200 /yr 29-May-2013 1,595 cc 107,842 km Luxury Available

Graded B by [STP](#)

90% Financing Available! Only 1 Owner! Fully Maintained By Cycle And Carriage! 120 Points STA Check And Accident Free Report For A Peace Of Mind! High Trade In And In House Financing Available! View N...

Save this search criteria, to get email alerts whenever a match is found.

[Save Search](#)

Make  Model  Price  Depreciation  Reg Date  Eng Cap  Mileage  Veh Type  Status

For old advertisements, view Expired ads

[Back](#) ( 1 2 ) [Next](#)

20 results/page

[Home](#) | [New Cars](#) | [Used Cars](#) | [Sell My Car](#) | [Directory](#) | [Products](#) | [Insurance](#) | [Article](#) | [Forum](#) | [Resources](#)

sgCarMart is the number one car marketplace for Singaporean cars. It covers a wide range of car models, from luxury cars to mass premium cars. sgCarMart is the largest car marketplace in Singapore. It offers a wide range of car models, from luxury cars to mass premium cars. sgCarMart is the largest car marketplace in Singapore. It offers a wide range of car models, from luxury cars to mass premium cars. sgCarMart is the largest car marketplace in Singapore. It offers a wide range of car models, from luxury cars to mass premium cars.

All other information displayed on sgCarMart.com.sg is gathered from various sources and is not intended to be a substitute for professional advice. sgCarMart.com.sg does not assume any responsibility for any errors or omissions or for any consequences arising from the use of this information.

Follow [sgCarMart.com](#)



[About Us](#) | [Careers](#) | [Contact Us](#) | [Sitemap](#) | [Terms of Service](#) | [Privacy Policy](#) | [Personal Data Protection Statement](#)

©2004-2018 sgCarMart. All rights reserved.

SHORTLISTED 1491100

[Compare](#)

> Back to OneMotoring

Enquire PARF/COE Rebate for Registered Vehicle

<b>Vehicle Owner Particulars</b>	
Owner ID Type:	Singapore NRIC
Owner ID:	1626F
<b>Vehicle Details</b>	
Vehicle No.:	SKJ3705Y
Vehicle to be Exported:	Yes
Intended De-registration Date:	20 Jul 2018
Vehicle Make:	MERCEDES BENZ
Vehicle Model:	C 180 BLUEEFFICIENCY
Primary Colour:	Silver
Manufacturing Year:	2012
Engine No.:	27491030036576
Chassis No.:	WDD2040312A823257
Maximum Power Output:	115.0 kW (154 bhp)
Open Market Value:	\$31,873.00
Original Registration Date:	26 Mar 2013
First Registration Date:	26 Mar 2013
Transfer Count:	0
Actual ARF Paid:	\$26,873.00
<b>Intended PARF Rebate Details</b>	
PARF Eligibility:	Yes
PARF Eligibility Expiry Date:	25 Mar 2023
PARF Rebate Amount:	\$18,811.00
<b>Intended COE Rebate Details</b>	
COE Expiry Date:	25 Mar 2023
COE Category:	A - Car (1600cc & below)
COE Period(Years):	10
QP Paid:	\$78,301.00
COE Rebate Amount:	\$36,645.00
<b>Total Rebate Amount:</b>	<b>\$55,456.00</b>

The information contained herein is correct as at 20 Jul 2018

OK

   [Back to OneMotoring](#)**Enquire PARF/COE Rebate for Registered Vehicle****Vehicle Owner Particulars**

Owner ID Type:	Singapore NRIC:
Owner ID:	1626F

**Vehicle Details**

Vehicle No.:	SKJ3705Y
Vehicle to be Exported:	Yes
Intended De-registration Date:	20 Jul 2018
Vehicle Make:	MERCEDES BENZ
Vehicle Model:	C 180 BLUEEFFICIENCY
Primary Colour:	Silver
Manufacturing Year:	2012
Engine No.:	27491030036576
Chassis No.:	WDD2040312A823257
Maximum Power Output:	115.0 kW (154 bhp)
Open Market Value:	\$31,873.00
Original Registration Date:	26 Mar 2013
First Registration Date:	26 Mar 2013
Transfer Count:	0
Actual ARF Paid:	\$26,873.00

**Intended PARF Rebate Details**

PARF Eligibility:	Yes
PARF Eligibility Expiry Date:	25 Mar 2023
PARF Rebate Amount:	\$18,811.00

**Intended COE Rebate Details**

COE Expiry Date:	25 Mar 2023
COE Category:	A - Car (1600cc & below)
COE Period(Years):	10
QP Paid:	\$78,301.00
COE Rebate Amount:	\$36,645.00
<b>Total Rebate Amount:</b>	<b>\$55,456.00</b>

The information contained herein is correct as at 20 Jul 2018

OK



MSME18093840 / SME Motor Pte Ltd - Kaki Bukit  
 ENTRY DATE & TIME: 20/07/2018 15:08  
 SUBMITTED BY: Chia Pei Ying

## SINGAPORE ACCIDENT STATEMENT

### IMPORTANT NOTICE

1. Please report correctly the details of the accident to speed up the claims process.
2. This Form must be completed by the Policyholder and/or the Authorised Driver.
3. Information provided must be as truthful and accurate as possible. Any wilful misrepresentation or withholding of material facts may allow insurance companies to repudiate policy ability.
4. The issue and acceptance of this Form by insurance companies is not an admission of policy liability on the part of the insurance companies.
5. Any false reporting may be referred to the Police for investigation.
6. This report will be forwarded by the insurers of the GIA Records Management Centre established by the General Insurance Association of Singapore (GIA) for archiving and that copies of this report will, for a fee, be made available upon application by interested parties.
7. By the lodgement of this report to the insurers, you hereby consent to the archiving of this report at the centre and to copies of the report being made available aforesaid.

### ACCIDENT STATEMENT

Date Of Report 20/07/2018 15:08  
 Date Of Accident 20/07/2018 07:15  
 Exact Location Of Accident PIE TWDS TUAS  
 Country/State of Loss SINGAPORE

### DETAILS OF OWN VEHICLE

Vehicle Registration Number SKU3705Y  
**Insured/Policyholder**  
 Name Of Registered Owner TAN PEI FUNG  
 NRIC No S8371626F  
 Email Address NOEMAIL  
 Mobile Phone No (LOCAL) +65-96156069  
 Alternative Phone No OFFICE-96156069

### Vehicle Particulars

Manufacturer MERCEDES-BENZ  
 Model C180

Exact Purpose for which vehicle was being used at time of accident

Are you claiming under your own insurance policy for repair to your vehicle? NO

If No, Please state action to be taken THIRD PARTY

Vehicle Category PRIVATE CAR

### Insurance Company

Name of Insurance Company GREAT AMERICAN INSURANCE COMPANY  
 Type Of Coverage COMPREHENSIVE  
 Fleet Policy NO  
 Policy Number MOMVP000002028-01-000  
 Cover Note Number

### Driver

Name of Driver TAN PEI SAN  
 NRIC No S8571879G  
 Date Of Birth 09/05/1985  
 Occupation INDOOR  
 Date Of Driving Pass 03/04/2008  
 Driving Experience 10 YEARS AND 3 MONTHS  
 Gender FEMALE  
 Mobile Number (LOCAL) +65-96255959  
 Fax Number  
 Contact Number  
 Email Address NOEMAIL

Address BLK 473 ANG MO KIO AVE 1 #09-746  
 Postcode 560473  
 Was driver an employee of the Insured's Company NO  
 If No, Relationship of the Driver with the Insured SIBLING  
 Vehicle Registration Number of Driver's Own Vehicle -  
 -  
 -  
 Insurance Company of Driver's Own Vehicle -  
 -  
 -

### General Information of the Accident

Type Of Accident COLLISION - HEAD TO REAR  
 Weather Conditions CLEAR  
 Road Surface WET

### Other Information

Was any foreign vehicle involved in this accident? NO  
 Number of vehicles involved in the accident  
 Was any body injured in the Accident? YES  
 Was any injured conveyed to hospital by ambulance? NO  
 Was any other material or property damaged? YES  
 I have been approached by unknown person(s) soliciting/offering accident claims assistance. NO  
 Number of Passengers (Including Driver) 2  
 Passenger 1 NAME: : JAYDEN SIM ZHENG XI  
 GENDER: : MALE

### Details of Police Action

Was the accident reported to the police? NO  
 If Yes, Please state which Police Station  
 Was notice of intended Prosecution given? NO  
 If Yes, against whom?

### Circumstances of Accident

I WAS DRIVING STRAIGHT ALONG PIE TOWARDS TUAS AT SECOND LANE OF 4 LANES. HEAVY TRAFFIC, ALL VEHICLES MOVED SLOWLY. VEHICLE IN FRONT OF ME SUDDENLY STOPPED, I MANAGED TO STOP IN TIME. SUDDENLY, I FELT AN IMPACT. AFTER 1 SECOND, I FELT SECOND IMPACT. I ALIGHTED AND REALISED THERE WAS TOTAL 3 VEHICLES INVOLVED. VEHICLE B COLLIDED ONTO REAR LH PORTION OF MY VEHICLE AND VEHICLE C COLLIDED ONTO REAR RH PORTION OF MY VEHICLE AND CAUSED DAMAGES. I WISH TO LODGE REPORT CLAIM AGAINST VEHICLE B AND VEHICLE C.

### Attachment(s)

Are accident photos available for attachment? YES  
 Was there any video captured by Car Camera? NO  
 Was there any audio recorded? NO

### DETAILS OF OTHER VEHICLE PROPERTY 1

Vehicle Registration Number GBE6715G  
 Vehicle Make/Model/Colour  
 Details Of Properties VEHICLE B  
 Vehicle Category COMMERCIAL VEHICLE  
 Name of Driver  
 NRIC/Passport Number  
 Contact Number  
 Address  
 Postcode

Insurance Company Name

Nature Of Damage

No. Of Passenger (Including Driver)

**DETAILS OF OTHER VEHICLE PROPERTY 2**

Vehicle Registration Number

GBE6002E

Vehicle Make/Model/Colour

Details Of Properties

VEHICLE C

Vehicle Category

COMMERCIAL VEHICLE

Name of Driver

NRIC/Passport Number

Contact Number

Address

Postcode

Insurance Company Name

Nature Of Damage

No. Of Passenger (Including Driver)

**DETAILS OF INJURED PERSON 1**

Name

TAN PEI SAN

Approximate Age

Injuries Sustain

Injured person in which vehicle?

SKU3705Y

Were seat belts worn?

Was this injured conveyed to hospital by ambulance?

Address

Postcode

**DETAILS OF INJURED PERSON 2**

Name

JAYDEN SIM ZHENG XI

Approximate Age

Injuries Sustain

Injured person in which vehicle?

SKU3705Y

Were seat belts worn?

Was this injured conveyed to hospital by ambulance?

Address

Postcode

## Sketch Plan Pg. 1

SKETCH PLANIMPORTANT NOTICE

1. Please report correctly the details of the accident to speed up the claims process.
2. This Form must be completed by the Policyholder and/or the Authorised Driver.
3. Information provided must be as truthful and accurate as possible. Any wilful misrepresentation or withholding of material facts may allow insurance companies to repudiate policy liability.
4. The issue and acceptance of this Form by insurance companies is not an admission of policy liability on the part of the insurance companies.
5. Any false reporting may be referred to the Police for investigation.
6. The report will be forwarded by the insurers of the GIA Records Management Centre established by the General Insurance Association of Singapore (GIA) for archiving and that copies of this report will for a fee be made available upon application by interested parties.
7. By the lodgment of this report to the insurers, you hereby consent to the archiving of this report at the centre and to copies of the report being made available aforesaid.
8. Consent under the Personal Data Protection Act (PDPA)

I understand, acknowledge, agree and consent that:

- (a) My insurer, my workshop and the General Insurance Association of Singapore ("GIA") may/are permitted to collect, use, disclose and/or process my personal data/personal information set out in this [form] and any other personal information provided by me or possessed by my insurer (collectively the "Personal Information") and disclose and transfer such Personal Information to all insurer(s) who have insured vehicle(s) involved in this accident (all insurer(s) who have insured vehicle(s) involved in this accident shall be collectively referred to as the "Insurers"), the Insurers' lawyers/law firms, the Monetary Authority of Singapore and any relevant government agency/authority (such as the police), for the purpose(s) of:
  - (i) processing, handling and/or dealing with my claims including the settlement of the claims and any necessary investigations relating to the claims;
  - (ii) investigating the accident and/or my claims;
  - (iii) carrying out and/or dealing with my instructions or responding to any enquiries by me;
  - (iv) administering my claims (including the mailing of correspondence, statements, invoices, reports or notices to me, which could involve disclosure of certain personal data about me to bring about delivery of the same as well as on the external cover of envelopes/mail packages); and/or
  - (v) complying with applicable law in administering, processing, handling and/or dealing with my claims (collectively the "Purposes")
- (b) all insurer(s) who have insured vehicle(s) involved in this accident and the Insurers' lawyers/law firms, may/are permitted to collect, use, disclose and/or process my Personal Information for one or more of the above Purposes; and
- (c) my Personal Information may/can be disclosed by any of the Insurers and/or GIA to their third party service providers or agents (including their lawyers/law firms), which may be sited outside of Singapore, for one or more of the above Purposes.
- (d) my Personal Information will also be collected and used to compile claims history for the purpose of fraud detection, investigation and management in present and all future claims.
- (e) the information so collected under (d) above may be shared / disclosed:
  - (i) to all insurers and/or any other third parties that assist in evaluating, investigating, controlling or managing fraud, regulators, law enforcement and government agencies as reasonably required for the purposes stated, or
  - (ii) for complying with requirements under any regulations, laws or court orders.

Policyholder's Signature  
Date & Time:

Driver's Signature  
(If driver is not the policyholder)  
Date & Time:

Reporting Centre Personnel's Signature  
Name:  
NRIC/FIN No.:

NEW HOCK TERR

## Sketch Plan #2 Pg. 1

## SKETCH PLAN

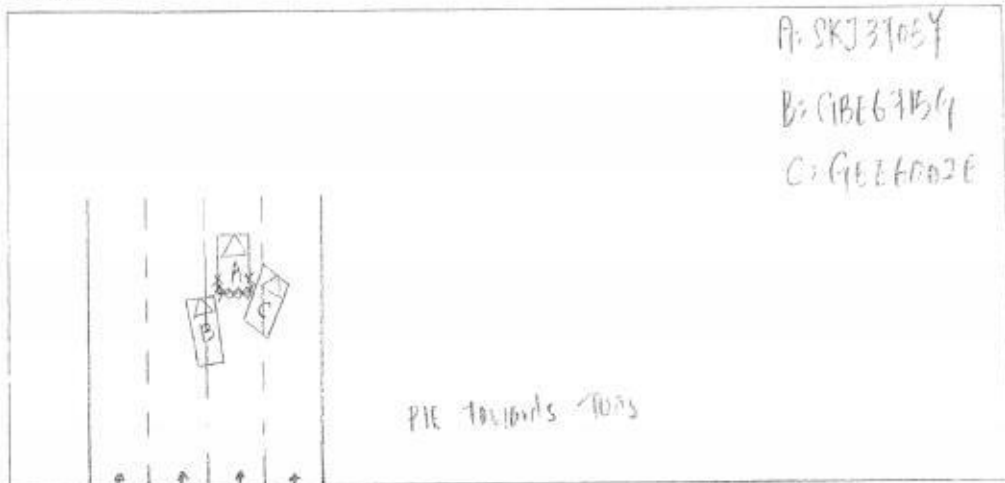

## DESCRIBE CIRCUMSTANCES OF THE ACCIDENT

I was driving straight along PIE Towards Tuas at 2nd lane of 4 lanes. Heavy traffic, all vehicle moved slowly. vehicle in front of me suddenly stopped, I managed stopped in time.

Suddenly, I felt an impact, after 2 second I felt second impact.

I alighted and realised there was total 3 vehicles get involved.

veh "B" collided onto rear LH portion of my vehicle and veh "C" collided onto rear RH portion of my vehicle and caused damaged.

I wish lodge report claim against veh "B" & veh "C".

## DECLARATION

I/We declare the foregoing particulars are true in every respect.

Policyholder's Signature:  
Date & Time:

Driver's Signature  
(If driver is not the policyholder)  
Date & Time:

Reporting Centre Personnel's Signature  
Name:  
NRIC/FIN No.:

20/7/18 f 10.22AM



新福德車廠私人有限公司

NEW HOCK TECK MOTOR PTE. LTD.

1 Kaki Bukit Ave 6, Blk C #01-43 Autobay@Kaki Bukit, Singapore 417883

Email: admin@nhtmotor.com Website: www.nhtmotor.com

Tel: 6747 9241 Fax: 6741 7276

UEN: 201718370K

18/07/2018

Blk 1 Kaki Bukit Ave 6

# 01-43

Singapore 417883

TP AWA

WDD2040312A823257

Shiclay

Rear N/S.

Accident date: 18/07/2018

Estimated repair cost for vehicle no: SKJ3705Y MERCEDES C180 1.6 A '13

CHASSIS: WDD2040312A823257

S/n	Qty	Items / List	U/price	Amount
1	1	Rear Boot Lid Distorted		\$1,700.00 ✓ 1550
2	2	Rear Boot Lid Hinge Bent	\$155.00	\$310.00 ✓
3	1	Rear Boot Lid Emblem Logo		\$49.00 ✓
4	3	Rear Boot Lid Emblem Logo Clip New	\$4.00	\$12.00 ✓
5	1	Rear Boot Lid C180 Logo		\$85.00 ✓
6	1	Rear Boot Lid Cnc Logo		\$55.00 ✓
7	1	Rear Boot Lid 7g-Tronic Logo		\$82.00 ✓
8	1	Rear Boot Lid Centre Chrome Moulding Not new		\$210.00 x
9	1	Rear Boot Lid Number Plate 2 new		\$50.00 x
10	2	Rear Boot Lid Number Plate Lamp New	\$28.00	\$56.00 x
11	1	Rear Boot Lid Inner Lock & Cover Damaged		\$301.00 ✓
12	6	Rear Boot Lid Inner Lock & Cover Clip Not new	\$6.50	\$39.00 x
13	1	Rear Boot Lid Inner Rubber Lt		\$175.00 ✓
14	1	Rear Boot Lid Inner Trim Board Crumpled		\$232.00 ✓
15	2	Rear Tail Lamp LH Smashed	\$786.00	\$1,572.00 786
16	2	Rear Tail Lamp Lower Bracket LH Smashed	\$68.00	\$136.00 68
17	1	Rear Bumper Distorted		\$1,633.00 1350
18	8	Rear Bumper Clip New	\$6.50	\$52.00 ✓
19	2	Rear Bumper Side Retainer LH Damaged	\$38.00	\$76.00 38
20	1	Rear Bumper Reinforcement Bent		\$707.00 ✓
21	1	Rear Bumper Centre Inner Top Beam Crumpled		\$145.00 ✓
22	1	Rear Bumper Lower Spoiler Lt		\$506.00 ✓
23	2	Rear Bumper Lower Spoiler Inner Bracket Not new	\$40.00	\$80.00 x
24	4	Rear Bumper Reverse Sensor 2 pieces damaged		\$480.00 240
25	1	Rear End Panel Outer 2 Distorted		\$1,303.00 ✓
26	1	Rear End Panel Inner Member		\$220.00 ✓
27	1	Rear End Panel Top Garnish Deformed		\$125.00 ✓
28	1	Rear End Panel Lock Not new		\$85.00 x

29	2	Rear Fender LH Distorted	\$2,138.00	\$4,276.00	238
30	2	Rear Fender Inner Trim Board LH crumpled	\$285.00	\$570.00	285
31	2	Rear Fender Inner Cover LH distorted	\$68.00	\$136.00	68
32	6	Rear Fender Inner Cover Clip new	\$6.50	\$39.00	10
33	1	Rear L/H Fender Inner Panel Repair		\$492.03	x
34	1	Rear L/H Fender Inner Housing		\$5,320.00	x
35	1	Rear L/H Fender Cowling torn		\$178.00	✓
36	1	Rear L/H Fender Air Duct Damaged		\$28.00	✓
37	1	Rear Spare Tyre Panel Repair		\$285.00	x
38	1	Rear Spare Tyre Panel Top Cover Dehd		\$325.00	✓
39	1	Rear Windscreen Shattered		\$965.00	✓
40	1	Rear Windscreen Seal new		\$165.00	✓
41	2	Rear Windscreen Inner Side Cover LH cut	\$40.00	\$80.00	40
42	1	Rear Radio Speaker Panel Repair		\$1,401.00	x
43	1	Rear Radio Speaker Panel Top Cover Box crumpled		\$768.15	✓
44	1	Rear Exhaust Bent		<u>\$1,957.00</u>	12 x 5
45	1	Rear Exhaust Chrome Pipe Bent		\$220.00	120 (SN)
46	2	Rear Exhaust Mounting new	\$90.00	\$180.00	x
47	1	Rear Exhaust Aluminium Cover new		\$70.00	x
48	1	Rear L/H Exhaust Side Aluminium Cover crumpled		\$75.00	✓
49	1	Rear Windscreen Camera (Special Nett) new		\$680.00	x
50	1	Rear Boot Lid Camera (Special Nett) damaged		\$550.00	400 (SN)

Subtotal :- \$29,236.18

14681.15

S.N 520

13213.03

### Labour charges

To remove & refit cushion	<del>\$380.00</del> 150
To remove & refit roof top lining	<del>\$450.00</del> X
To remove & refit rear windscreen	<del>\$150.00</del> 120
Gum	<del>\$50.00</del> ✓
To remove & refit petrol tank	<del>\$280.00</del> X
To remove & refit reverse sensor	<del>\$100.00</del> 60
To remove & refit rear & centre exhaust	<del>\$380.00</del> 100
To remove & refit windscreen camera & boot lid camera	<del>\$380.00</del> 100
To reset headrest	<del>\$850.00</del> 800
To reset computer	<del>\$350.00</del> 100
To check wiring	4390 <del>\$100.00</del> 30
Towing fee	<del>\$150.00</del> 120
Tuff kote	<del>\$150.00</del> 60
Panel beating	<del>\$3,500.00</del> 1600
Spray painting	<del>\$2,800.00</del> 1300

Subtotal :- \$10,070.00

Total:- \$39,306.18

total: 1812303  
K/S: 14 SK

12 Days

14 SK

12 Days

LKK Auto Consultants hence notify the Repairer of the following:

- To resurvey before/after spray painting
- To display damaged parts during resurvey
- Parts prices are subject to confirmation
- Third party survey is on "Without Prejudice" basis
- No illegal modifications is allowed
- Supplementary items must be resurveyed and is subject to final approval from Insurance Company

Acknowledged by Repairer

Signature:

Date:





# LKK Auto Consultants Pte Ltd

51 Ubi Ave 1 #01-25 Paya Ubi Industrial Park, Singapore 408933

TEL: 6256 3561 FAX: 6256 4315

Reg. No: 199607198R GST Reg. No. 19-9607198-R

Affiliated to Federation Internationale Des Experts En Automobile

ALLIED WORLD ASSURANCE COMPANY LTD

Ref : CS/AWA18013351/Asd3n2

(SINGAPORE BRANCH)

60 ANSON ROAD #08-01 (8th FLOOR)

MAPLETREE ANSON

SINGAPORE 079914

Date : 27-08-2018



Code : AWA

## 1. Policy Particulars :- THIRD PARTY CLAIM

Insured Veh.	GBE 6715G	Veh. Inspected	SKJ 3705Y
Policy No.	AVCP SB0091471800	Coverage (\$)	0.00
Claim No.		Excess (\$)	0.00
Assign From	TAN KAH LEONG	Assign Date	23/07/2018

## 2. Vehicle Particulars & Condition

Make & Model	MERCEDES BENZ C180	c.c	1595
Engine No.	HIDDEN	Year of Reg.	2013
Chassis No.	WDD2040312A823257	Colour	SILVER
Odometer	131599	Steering	IN ORDER
Brakes	IN ORDER	Modification	SPORTS RIM
General	GOOD		

## 3. Conditions of Tyres

	Size	Make	Balance
R/H Front Tyre	225/45 R17	BRIDGESTONE	6 mm
L/H Front Tyre	225/45 R17	BRIDGESTONE	6 mm
R/H Rear Tyre	225/45 R17	BRIDGESTONE	6 mm
L/H Rear Tyre	225/45 R17	BRIDGESTONE	6 mm

## 4. Description of Damages

THE VEHICLE SUSTAINED DAMAGES AT THE REAR N/S PORTION. DAMAGES SEE DETAILS.
--

## 5. General Information

Accident Date	20/07/2018	Inspection Date	23/07/2018
Survey held at	NEW HOCK TECK MOTOR PTE LTD 1 KAKI BUKIT AVENUE 6 #01-43 AUTOBAY @ KAKI BUKIT SINGAPORE 417883		

## 5a. Remarks

A)THE INSPECTION WAS CONDUCTED ON A"WITHOUT PREJUDICE" BASIS. B)IN ACCORDANCE TO YOUR INSTRUCTIONS, WE HAVE NOT AUTHORISED REPAIRS.
--

## 5b. Estimate Days of Repair

ESTIMATED NORMAL PERIOD FOR REPAIR:	12 Working Days
-------------------------------------	-----------------



# LKK Auto Consultants Pte Ltd

51 Ubi Ave 1 #01-25 Paya Ubi Industrial Park, Singapore 408933

TEL: 6256 3561 FAX: 6256 4315

Reg. No: 199607198R GST Reg. No. 19-9607198-R

Page No.:1 of 3

## ADJUSTMENT ON REPAIR COST FOR VEHICLE NO. SKJ 3705Y

Qty	Description of Parts	Condition	Estimate By Workshop (\$)	Our Adjusted (\$)
<b>REPLACEMENT OF PARTS</b>				
1	REAR BOOT LID	DISTORTED	1,700.00	1,550.00
2	REAR BOOT LID HINGE @\$155.00	BENT	310.00	310.00
1	REAR BOOT LID EMBLEM LOGO	NECESSARY	49.00	49.00
3	REAR BOOT LID EMBLEM LOGO CLIP @\$4.00	NECESSARY	12.00	12.00
1	REAR BOOT LID C180 LOGO	NECESSARY	85.00	85.00
1	REAR BOOT LID CNC LOGO	NECESSARY	55.00	55.00
1	REAR BOOT LID 7G-TRONIC LOGO	NECESSARY	82.00	82.00
1	REAR BOOT LID CENTRE CHROME MOULDING	NOT NECESSARY	210.00	-
1	REAR BOOT LID NUMBER PLATE	NOT NECESSARY	50.00	-
2	REAR BOOT LID NUMBER PLATE LAMP @\$28.00	NOT NECESSARY	56.00	-
1	REAR BOOT LID INNER LOCK & COVER	DAMAGED	301.00	301.00
6	REAR BOOT LID INNER LOCK & COVER CLIP @\$6.50	NOT NECESSARY	39.00	-
1	REAR BOOT LID INNER RUBBER	CUT	175.00	175.00
1	REAR BOOT LID INNER TRIM BOARD	CRUMPLED	232.00	232.00
2	REAR TAIL LAMP @\$786.00	N/S SMASHED	1,572.00	786.00
2	REAR TAIL LAMP LOWER BRACKET @\$68.00	N/S SMASHED	136.00	68.00
1	REAR BUMPER	DISTORTED	1,633.00	1,350.00
8	REAR BUMPER CLIP @\$6.50	NECESSARY	52.00	52.00
2	REAR BUMPER SIDE RETAINER @\$38.00	N/S DAMAGED	76.00	38.00
1	REAR BUMPER REINFORCEMENT	BENT	707.00	707.00
1	REAR BUMPER CENTRE INNER TOP BEAM	CRACKED	145.00	145.00
1	REAR BUMPER LOWER SPOILER	CUT	506.00	506.00
2	REAR BUMPER LOWER SPOILER INNER BRACKET @\$40.00	NOT NECESSARY	80.00	-
4	REAR BUMPER REVERSE SENSOR	DAMAGED (2 PCS ONLY)	480.00	240.00
1	REAR END PANEL OUTER	DISTORTED	1,303.00	1,303.00
1	REAR END PANEL INNER MEMBER	DISTORTED	220.00	220.00
1	REAR END PANEL TOP GARNISH	DEFORMED	125.00	125.00
1	REAR END PANEL LOCK	NOT NECESSARY	85.00	-
2	REAR FENDER @\$2138.00	N/S DISTORTED	4,276.00	2,138.00
2	REAR FENDER INNER TRIM BOARD @\$285.00	N/S CRUMPLED	570.00	285.00
2	REAR FENDER INNER COVER @\$68.00	N/S DISTORTED	136.00	68.00
6	REAR FENDER INNER COVER CLIP @\$6.50	NECESSARY	39.00	10.00

Report Ref No. CS/AWA18013351/Asd3n2



# LKK Auto Consultants Pte Ltd

51 Ubi Ave 1 #01-25 Paya Ubi Industrial Park, Singapore 408933

TEL: 6256 3561 FAX: 6256 4315

Reg. No: 199607198R GST Reg. No. 19-9607198-R

Page No.:2 of 3

Qty	Description of Parts	Condition	Estimate By Workshop (\$)	Our Adjusted (\$)
1	REAR L/H FENDER INNER PANEL	TO REPAIR SEE LABOUR	492.03	-
1	REAR L/H FENDER INNER HOUSING	TO REPAIR SEE LABOUR	5,320.00	-
1	REAR L/H FENDER COWLING	TORN	178.00	178.00
1	REAR L/H FENDER AIR DUCT	DAMAGED	28.00	28.00
1	REAR SPARE TYRE PANEL	TO REPAIR SEE LABOUR	285.00	-
1	REAR SPARE TYRE PANEL TOP COVER	DEFORMED	325.00	325.00
1	REAR WINDSCREEN	SHATTERED	965.00	965.00
1	REAR WINDSCREEN SEAL	NECESSARY	165.00	165.00
2	REAR WINDSCREEN INNER SIDE COVER @\$40.00	N/S CUT	80.00	40.00
1	REAR RADIO SPEAKER PANEL	TO REPAIR SEE LABOUR	1,401.00	-
1	REAR RADIO SPEAKER PANEL TOP COVER BOX	CRACKED	768.15	768.15
1	REAR EXHAUST	BENT	1,957.00	1,245.00
2	REAR EXHAUST MOUNTING @\$90.00	NOT NECESSARY	180.00	-
1	REAR EXHAUST ALUMINIUM COVER	NOT NECESSARY	70.00	-
1	REAR L/H EXHAUST SIDE ALUMINOUM COVER	CRUMPLED	75.00	75.00
	LESS 10% DISCOUNT		-	-1,468.12
			27,786.18	13,213.03
	<b><u>SPECIAL NETT ITEMS</u></b>			
1	REAR EXHAUST CHROME PIPE (SN)	BENT	220.00	120.00
1	REAR WINDSCREEN CAMERA (SN)	NOT NECESSARY	680.00	-
1	REAR BOOT LID CAMERA (SN)	DAMAGED	550.00	400.00
1	GUM (SN)	NECESSARY	50.00	50.00
			1,500.00	570.00
	<b><u>LABOUR</u></b>			
	TO REMOVE & REFIT CUSHION.		380.00	150.00
	TO REMOVE & REFIT ROOF TOP LINNING.	NOT NECESSARY	450.00	-
	TO REMOVE & REFIT REAR WINDSCREEN.		150.00	120.00
	TO REMOVE & REFIT PETROL TANK.	NOT NECESSARY	280.00	-
	TO REMOVE & REFIT REVERSE SENSOR.		100.00	60.00
	TO REMOVE & REFIT REAR & CENTRE EXHAUST.		380.00	100.00
	TO REMOVE & REFIT WINDSCREEN CAMERA & BOOT LID CAMERA.		380.00	100.00
	TO RESET HEADREST.		850.00	600.00

Report Ref No. CS/AWA18013351/Asd3n2



# LKK Auto Consultants Pte Ltd

51 Ubi Ave 1 #01-25 Paya Ubi Industrial Park, Singapore 408933

TEL: 6256 3561 FAX: 6256 4315

Reg. No: 199607198R GST Reg. No. 19-9607198-R

Page No.:3 of 3

Qty	Description of Parts	Condition	Estimate By Workshop (\$)	Our Adjusted (\$)
	TO RESET COMPUTER.		350.00	100.00
	TO CHECK WIRING.		100.00	30.00
	TOWING FEE.		150.00	120.00
	TUFF KOTE.		150.00	60.00
	PANEL BEATING.INCLUSIVE OF THE REPAIR OF REAR L/H FENDER INNER PANEL,REAR L/H FENDER INNER HOUSING,REAR SPARE TYRE PANEL AND REAR RADIO SPEAKER PANEL.		3,500.00	1,600.00
	SPRAY PAINTING.		2,800.00	1,300.00
			10,020.00	4,340.00
	<b>GRAND TOTAL</b>		<b>39,306.18</b>	<b>18,123.03</b>
<b>RECOMMENDED COST OF LUMP SUM REPAIRS (TO ITS PRE-ACCIDENT CONDITION)</b>				<b>14,500.00</b>

Report Ref No. CS/AWA18013351/Asd3n2

ADRIAN LING WAI PING

B.Eng,AMSOE,AMIRTE,AMSAE-A,M.MATAI

Licensed Appraiser

**DISCLAIMER OF LIABILITY TO THIRD PARTIES:-** This Report is made solely for the use and benefit of the Client named on the front page of this Report.

No liability of responsibility whatsoever, in contract or tort, is accepted to any third party who may rely on the Report wholly or in part. Any third party acting or relying on this Report, in whole or in part, does so at his or her own risk.