

# NATIONAL Assessment Centre Services

(wef 1 Jan'05) MNA18094312

Date In: 21/7/18-16:27	Job description	Date & Time Completed	Done by
Ref No: NA/A1618013285/24	SAS e-filing		
Veh No: SUB777A	E-mail (within 3hrs, AIC 2hrs)		
D.O.A : 21/7/18-11:05	i-Motor Claim Form		
OD : TP Reporting Only	i-Motor W/O (Within: OD 2hrs, TP 4hrs)		
	i-Photo Uploaded		
TP Insurer:	Assessment/Survey Report		
	Ass't Report by Fax / Hand to Owner/Wksp		

Preferred Wksp / INC Assign Wksp / QW: (	Tel:	Fax:
TP Particulars:	Veh No: FB11197	INC ( ) / Non-INC ( )
Owner / Driver: (	Tel:	
Policy No: ( )	Period: ( )	Cover Type: ( )
Confirmed by: (	Date:	Time:
Insured/Driver Liability: ( ) %	[Note-Est. Status (WO): N: 0-20%; P: 21-79%; P: 80-100%]	
Year of Registration: ( )	Warranty: YES ( ) / NO ( )	
Excess: (\$ )	Loading: \$1,000 ( ) / \$2,000 ( )	

General Remarks:-
( ) Walk-In Customer : Customer's information strictly Confidential & Strictly NO refer of repairer.
( ) Total Loss Case : to e-mail Insurer URGENTLY.
Drive-In ( ) / Towed-In ( ) ; Invoice: YES ( ) / NO ( ) ; Towing Co: ( )

Remarks: (INC hotline: 6788 6616)	Date & Time Completed	Done by
1) Apply for Transport Allowance ( ) / Courtesy Car ( )		
2) QC Check / Post Repair Inspection ( )		
3) Upload Resurvey Photo [Repair Cost > \$3000] ( )		

Injury : \_\_\_\_\_

Date/Time	Actions

NA1804611	Invoice Preparation Checklist	Am't (\$) Int Bill	Am't (\$) Add Bill
Claimant's Particulars:-	1) AR: Accident Reporting (\$30);		
Driver/Owner:	2) DA: Damage Assessment (\$100); INC (\$80)		
Contact No:	3) TF: Towing Fee \$40/\$45		
Damaged Portion:	4) FT: Follow-Through Survey \$120		
QC Checked by (Engr-In-Charge):	5) FT: Follow-Through Survey (Resurvey) \$30		
Auditors' Comments:-	For claiming against INC Only (wef 10 Jan 2005)		
Dat. 1:	6) TR: Re-inspection \$75		
Dat. 2 / 3:	7) N1: Idac DA + SMRT Survey \$160		
	8) NTUC Additional Services:-		
	QD*		
	*N5: Courtesy Car / Tpt Allowance \$5		
	*N6: Repair Co-ordination \$10		
	*N7: Post Repair Inspection \$25		
	*N8: DV / Collect Excess Coordination \$5		
	TP (N11): TP (Non INC) against INC \$20		
	9) N12: Idac Mobile 30		
	Invoice dated	Fee Charged	
	Invoice dated	Fee Charged	



## SINGAPORE ACCIDENT STATEMENT

### IMPORTANT NOTICE

1. Please report correctly the details of the accident to speed up the claims process.
2. This Form must be completed by the Policyholder and/or the Authorised Driver.
3. Information provided must be as truthful and accurate as possible. Any wilful misrepresentation or withholding of material facts may allow insurance companies to repudiate policy ability.
4. The issue and acceptance of this Form by insurance companies is not an admission of policy liability on the part of the insurance companies.
5. **Any false reporting may be referred to the Police for investigation.**
6. This report will be forwarded by the insurers of the GIA Records Management Centre established by the General Insurance Association of Singapore (GIA) for archiving and that copies of this report will, for a fee, be made available upon application by interested parties.
7. By the lodgement of this report to the insurers, you hereby consent to the archiving of this report at the centre and to copies of the report being made available aforesaid.

### ACCIDENT STATEMENT

Date Of Report	21/07/2018 16:27
Date Of Accident	21/07/2018 11:05
Exact Location Of Accident	PIE (CHANGI) NEAR LORNIE RD EXIT
Country/State of Loss	SINGAPORE

### DETAILS OF OWN VEHICLE

Vehicle Registration Number	SLB7177A
<b>Insured/Policyholder</b>	
Name Of Registered Owner	ALAN NG CHEE WEI
NRIC No	S7516231F
Email Address	NOEMAIL
Mobile Phone No	(LOCAL) +65-94512446
Alternative Phone No	OFFICE-94512446

### Vehicle Particulars

Manufacturer	NISSAN
Model	QASHQAI 1.2 DIG-T CVT ABS 2WD 5DR
Exact Purpose for which vehicle was being used at time of accident	PRIVATE USE
Are you claiming under your own insurance policy for repair to your vehicle?	NO
If No, Please state action to be taken	THIRD PARTY
Vehicle Category	PRIVATE CAR

### Insurance Company

Name of Insurance Company	AIG ASIA PACIFIC INSURANCE PTE. LTD.
Type Of Coverage	COMPREHENSIVE
Fleet Policy	NO
Policy Number	2100461675-02
Cover Note Number	

### Driver

Name of Driver	ALAN NG CHEE WEI
NRIC No	S7516231F
Date Of Birth	22/05/1975
Occupation	INDOOR
Date Of Driving Pass	26/12/1997
Driving Experience	20 YEARS AND 6 MONTHS
Gender	MALE
Mobile Number	(LOCAL) +65-94512446
Fax Number	
Contact Number	OFFICE-94512446
Email Address	NOEMAIL

Address	BLK 758 CHOA CHU KANG NORTH 5 #12-131
Postcode	680758
Was driver an employee of the Insured's Company	NO
If No, Relationship of the Driver with the Insured	OWNER
Vehicle Registration Number of Driver's Own Vehicle	-
	-
	-
Insurance Company of Driver's Own Vehicle	-
	-
	-

#### General Information of the Accident

Type Of Accident	SIDE SWIPE
Weather Conditions	CLEAR
Road Surface	DRY

#### Other Information

Was any foreign vehicle involved in this accident?	NO
Number of vehicles involved in the accident	3
Was any body injured in the Accident?	NO
Was any injured conveyed to hospital by ambulance?	
Was any other material or property damaged?	YES
I have been approached by unknown person(s) soliciting/offering accident claims assistance.	NO
Number of Passengers (Including Driver)	2
Passenger 1	NAME: : - GENDER: : MALE

#### Details of Police Action

Was the accident reported to the police?	YES
If Yes, Please state which Police Station	
Police Station Name	CHOA CHU KANG NPC
Police Station Address	ROAD: 20 CHOA CHU KANG ST 52 #01-02 , POSTCODE: 689286 , COUNTRY: SINGAPORE
Police Station Contact	TEL NO: - FAX NO:
Was notice of intended Prosecution given?	NO
If Yes, against whom?	

#### Circumstances of Accident

REFER TO POLICE REPORT - T/20180721/2090.

#### Attachment(s)

Are accident photos available for attachment?	YES
Was there any video captured by Car Camera?	YES
Remarks/ Reasons:	VIDEO FOOTAGE WITH DRIVER
Was there any audio recorded?	NO

#### DETAILS OF OTHER VEHICLE PROPERTY 1

Vehicle Registration Number	FBM1119T
Vehicle Make/Model/Colour	
Details Of Properties	
Vehicle Category	MOTORCYCLE
Name of Driver	
NRIC/Passport Number	
Contact Number	

Address

Postcode

Insurance Company Name

Nature Of Damage

No. Of Passenger (Including Driver)

**DETAILS OF OTHER VEHICLE PROPERTY 2**

Vehicle Registration Number

GBF9298T

Vehicle Make/Model/Colour

Details Of Properties

Vehicle Category

COMMERCIAL VEHICLE

Name of Driver

NRIC/Passport Number

Contact Number

Address

Postcode

Insurance Company Name

Nature Of Damage

No. Of Passenger (Including Driver)



## SKETCH PLAN

### IMPORTANT NOTICE

1. Please report correctly the details of the accident to speed up the claims process.
2. This Form must be completed by the Policyholder and/or the Authorised Driver.
3. Information provided must be as truthful and accurate as possible. Any wilful misrepresentation or withholding of material facts may allow insurance companies to repudiate policy liability.
4. The issue and acceptance of this Form by insurance companies is not an admission of policy liability on the part of the insurance companies.
5. Any false reporting may be referred to the Police for investigation.
6. The report will be forwarded by the Insurers of the GIA Records Management Centre established by the General Insurance Association of Singapore (GIA) for archiving and that copies of this report will for a fee be made available upon application by interested parties.
7. By the lodgment of this report to the insurers, you hereby consent to the archiving of this report at the centre and to copies of the report being made available aforesaid.
8. **Consent under the Personal Data Protection Act (PDPA)**

I understand, acknowledge, agree and consent that:

- (a) My insurer, my workshop and the General Insurance Association of Singapore ("GIA") may/are permitted to collect, use, disclose and/or process my personal data/personal information set out in this [form] and any other personal information provided by me or possessed by my insurer (collectively the "Personal Information") and disclose and transfer such Personal Information to all insurer(s) who have insured vehicle(s) involved in this accident (all insurer(s) who have insured vehicle(s) involved in this accident shall be collectively referred to as the "Insurers"), the Insurers' lawyers/law firms, the Monetary Authority of Singapore and any relevant government agency/authority (such as the police), for the purpose(s) of:
  - (i) processing, handling and/or dealing with my claims including the settlement of the claims and any necessary investigations relating to the claims;
  - (ii) investigating the accident and/or my claims;
  - (iii) carrying out and/or dealing with my instructions or responding to any enquiries by me;
  - (iv) administering my claims (including the mailing of correspondence, statements, invoices, reports or notices to me, which could involve disclosure of certain personal data about me to bring about delivery of the same as well as on the external cover of envelopes/mail packages); and/or
  - (v) complying with applicable law in administering, processing, handling and/or dealing with my claims.(collectively the "Purposes")
- (b) all insurer(s) who have insured vehicle(s) involved in this accident and the Insurers' lawyers/law firms, may/are permitted to collect, use, disclose and/or process my Personal Information for one or more of the above Purposes; and
- (c) my Personal Information may/can be disclosed by any of the Insurers and/or GIA to their third party service providers or agents(including their lawyers/law firms), which may be sited outside of Singapore, for one or more of the above Purposes.
- (d) my Personal Information will also be collected and used to compile claims history for the purpose of fraud detection, investigation and management in present and all future claims.
- (e) the Information so collected under (d) above may be shared / disclosed:
  - (i) to all insurers and/or any other third parties that assist in evaluating, investigating, controlling or managing fraud, regulators, law enforcement and government agencies as reasonably required for the purposes stated, or
  - (ii) for complying with requirements under any regulations, laws or court orders.

Policyholder's Signature

Date & Time: 21/7/18

Driver's Signature

(If driver is not the policyholder)

Date & Time: 21/7/18

Reporting Centre Personnel's Signature

Name:

NRIC/FIN No.:



# SKETCH PLAN P12 TOWARDS CHANGI, NEAR (Beside Lornie exit)

VEHICLE A - SLB 7177 A  
 VEHICLE B - FBM 1119 T  
 VEHICLE C - GOF 9298 T

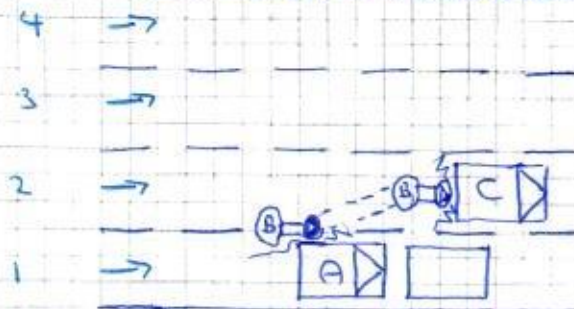

## DESCRIBE CIRCUMSTANCES OF THE ACCIDENT

I WAS TRAVELLING ALONG P12 TOWARDS CHANGI, I WAS ON THE EXTREME RIGHT LANE.

WHILE DRIVING STRAIGHT AHEAD, NEAR TO LORNIE EXIT. THE VEHICLE WENT TO COMPLETE STOP DUE TO THE HEAVY TRAFFIC, AND SO I TOO APPLIED BRAKE TO SLOW DOWN MY VEHICLE, WHEN ABOUT TO COME TO A COMPLETE STOP. SUDDENLY I FELT A GREAT IMPACT FROM THE LEFT REAR OF MY VEHICLE.

ALIGHTED FROM MY VEHICLE AND REALIZED IT WAS A MOTORCYCLE WITH LICENCE PLATE NUMBER (FBM 1119 T) THAT COLLIDED TO MY VEHICLE AND LOST CONTROL AND HIT ONTO ANOTHER VEHICLE WHICH WAS TRAVELLING ON THE SECOND LANE.

THE WHOLE ACCIDENT FOOTAGE WAS CAPTURED BY MY IN-CAR CAMERA.

VEHICLE A - SLB 7177 A  
 VEHICLE B - FBM 1119 T  
 VEHICLE C - GOF 9298 T

## DECLARATION

I/We declare the foregoing particulars are true in every respect.

Policyholder's Signature

Date & Time: 21/7/18

Driver's Signature

(If driver is not the policyholder)

Date & Time: 21/7/18

Reporting Centre Personnel's Signature

Name:

NRIC/FIN No.:



<b>Vehicle No.</b>	SLB 7177 A	<b>Model / Make</b>	NISSAN QASHQAI
<b>Date of Accident</b>	21/07/2018		
<b>Time of Accident</b>	1106	<b>HRS</b>	
<b>Location of Accident</b>	PIB TOWARDS CRANBY, NEAR TO LORNA EXIT		
<b>Exact purpose use during accident</b>	PRIVATE USE		
<b>Name of Owner</b>	ALAN NH CHIE WEL		
<b>Telephone No.</b>	H/P: 9451 2446	<b>Home :</b>	<b>Office :</b>
<b>NRIC</b>	S 751 6231 F		
<b>Address</b>	BLK 758 CHOA CHU KANG NORTH 5 #12-131 S(680758)		
<b>Claim type</b>	OD	THIRD PARTY	REPORTING ONLY
<b>Insurance Company</b>			
<b>Type of Coverage</b>	Comprehensive	Third Party	Third Party / Fire / Theft
<b>Policy No.</b>			
<b>Name of Driver</b>	As Above If No,		
<b>NRIC</b>	Any Passengers : 1 (SON)		
<b>Date of birth</b>	22 MAR 1975		
<b>Occupation</b>	Outdoor	/	Indoor
<b>Driving License Pass Date</b>	26 DEC 1997		
<b>Gender</b>	Male / Female		
<b>Contact No.</b>	H/P :	<b>Home :</b>	<b>Office :</b>
<b>Address</b>			
<b>Driver have any own vehicle</b>	No,	<b>If yes, Reg No.</b>	OWNER
<b>Relationship</b>	Employee,	<b>If no, state</b>	OWNER
<b>Weather condition</b>	Clear	Raining	Other
<b>Road Surface</b>	Dry	Wet	Other
<b>Any Injuries</b>	No,	<b>If Yes, Who?</b>	
<b>Name And Contact No.</b>			
<b>Name And Contact No.</b>			
<b>Police Report</b>	No,	<b>If Yes, Where?</b>	
<b>Vehicle B No.</b>	FBM 114 T	<b>Any Passengers :</b>	
<b>Name of Driver</b>		<b>Contact No. :</b>	
<b>Vehicle C No.</b>	GBF 9295 T	<b>Any Passengers :</b>	
<b>Vehicle D No.</b>		<b>Any Passengers :</b>	
<b>Vehicle E no.</b>		<b>Any Passengers :</b>	
<b>Vehicle F No.</b>		<b>Any Passengers :</b>	
<b>Vehicle G No.</b>		<b>Any Passengers :</b>	
<b>Witness Name</b>		<b>Witness Contact :</b>	
<b>Accident Portion</b>	LEFT REAR PORTION		
<b>Camera Recorder</b>	Yes / No		
<b>Email Address</b>			
<b>HAVE YOU BEEN APPROACH BY UNKNOWN PERSON SOLICITING / OFFERING ACCIDENT CLAIMS ASSISTANCE?</b>			
			<b>Yes / No</b>
<b>PARTICULAR WORKSHOP</b>	TWINNER AUTOMOTIVE PTE LTD		
<b>CONTACT NO.</b>	6842 0051 / 6744 0510		
<b>CONTACT PERSON</b>	IAN		
<b>FAX NO</b>	6741 0510		
<b>WORKSHOP EMAIL ADDRESS</b>	sales@n5i.com.sg		





**SINGAPORE  
POLICE FORCE**



T/20180721/2090

1 of 3

Police Station Of Origin:  
Choa Chu Kang N.P.C  
20 Choa Chu Kang Street 52 #01-02  
SINGAPORE 689286  
Tel No: 1800-7659999

Report No: T/20180721/2090

**REPORT OF A TRAFFIC ACCIDENT**

Date/Time Report Made: 21/07/2018 15:27		Vide Report No.: E/20180721/0102		Station Diary No.: 149	
<b>Informant's Particulars</b>					
Name of Informant: ALAN NG CHEE WEI			Address: APT BLK 758 CHOA CHU KANG NORTH 5 #12-131 SINGAPORE 680758		
ID Type / ID No.: NRIC NO / S7516231F			Contact No.: Home/Office: Mobile: 94512446		
Nationality: SINGAPORE CITIZEN			Email:		
Sex: Male	Age: 43	Date of Birth: 22/05/1975	Type of Informant: Driver		
Race: Chinese			Language:		Institution / School Name:
Occupation: SENIOR MILITARY EXPERT			Driving Licence Information: Class: 3 Date of Expiry:		

**General Information of the Accident**

Type of Accident:	Injury Attended by Police	Drink Drive: No	Date/Time of Accident: 21/07/2018 11:05	Type of Location:
Location: Along Road 1 PAN ISLAND EXPRESSWAY Towards Changi near to Lornie Road exit				
Weather: Clear		Road Surface: Dry	Road Speed Limit:	
Traffic Flow: Dual Carriage Way		Traffic Control: Not Controlled	Traffic Volume: Heavy	
Type of Collision: Between Moving Vehicles - Head To Rear			Anyone conveyed by ambulance: Yes	

**Details of Vehicle Involved**

Vehicle No.	Type	Make	Model	Color	Condition	No of Passenger
FBM1119T	Motorcycle	HONDA	CBF190WH		Seriously Damaged	0
GBF9298T	Van	NISSAN	NV200 DX-2 1.6 AUTO		Slightly Damaged	0
SLB7177A	Car	NISSAN	QASHQAI 1.2 DIG-T CVT ABS 2WD 5DR	Grey	Slightly Damaged	1





**SINGAPORE  
POLICE FORCE**



T/20180721/2090

2 of 3

Police Station Of Origin:  
Choa Chu Kang N.P.C  
20 Choa Chu Kang Street 52 #01-02  
SINGAPORE 689286  
Tel No: 1800-7659999

Report No: T/20180721/2090

**CONTINUATION OF REPORT**

Details of Vehicle Insurance				
Vehicle No.	Insurance Company	Insurance No	Effective	Expiry Date
SLB7177A	AIG ASIA PACIFIC INSURANCE PTE. LTD.	2100461675-02	20/04/2018	19/04/2019

**Brief Details.**

On 21/07/2018 at about 1105hrs while driving (SLB7177A) on the 1st lane along the PIE towards Changi near to Lornie Road exit, I was decelerating due to the congestion ahead when I suddenly heard a thudding sound on the rear left side of my vehicle. Following which, I next saw a motorcycle (FBM1119T) colliding into a black van (GBF9298T) diagonally to my left. Vehicles were not moved from the incident location prior to the arrival of the Traffic Police.





**SINGAPORE  
POLICE FORCE**



T/20180721/2090

Police Station Of Origin:  
Choa Chu Kang N.P.C  
20 Choa Chu Kang Street 52 #01-02  
SINGAPORE 689286  
Tel No: 1800-7659999

3 of 3

Report No. T/20180721/2090

**CONTINUATION OF REPORT**

**Sketch Plan**

Informant is not able to provide sketch plan

**IMPORTANT:** Please attach a copy of your vehicle's Insurance Certificate to this report. If you don't have the certificate with you now, please fax a copy to 65474885 stating the report number as reference.

Signature Of Officer Recording The Report:

J/

Staff Sgt MUHAMMAD SALIMIN BIN OMAR

Signature Of Interpreter:

Not applicable

Officer In Charge Of Case:

TP / GIT /

Sr Staff Sgt SHAHRUL NIZAM BIN SAMARRI

Contact No: 65476904

Authentication Stamp  
NP105

Signature Of Informant:

Date/Time:

21/07/2018 15:27

Classification Of Case:

**Singapore Police Force**



SCG 0998139155

12998112

NRIC No / Colour

**S7516231F / PINK**

Race

**CHINESE**

Blood Group

**O+**

Date Of Birth

**22/05/1975**

Country Of Birth

**SINGAPORE**

Sex

**M**

Service Status

**REGULAR**

Military Rank Status

**SENIOR MILITARY EXPERT X01924**

**ADDRESS: APT BLK 758 CHOA CHU KANG NORTH 5 #12-131**

**SINGAPORE 680758**

**DATE: 20.07.2018**

**S7516231F**



**CashCard**

Use governed by CashCard  
Terms & Conditions

**1111020103209035**



# SINGAPORE ARMED FORCES IDENTITY CARD

Name

**ALAN NG CHEE WEI**



NRIC No

**S7516231F**



This card is the property of the Singapore Armed Forces. Any person finding this card is requested to forward it without delay to Central Manpower Base or any Police Station.



REPUBLIC OF SINGAPORE DRIVING



Licence Number: **S7516231F**  
Name: **ALAN NG CHEE WEI**

Birth Date: **22 May 1975**  
Issue Date: **16 Dec 2002**

 1000030251H

YOU ARE LICENSED TO DRIVE VEHICLES IN THE FOLLOWING CLASS(ES)

	PASS DATE
Class 3 Motor Cars and Motor Tractors the weight of which unladen does not exceed 2500 kilograms	26 Dec 1997

NP 428A

Licence No: S7516231F 





# CERTIFICATE OF INSURANCE

## NISSAN AUTO PROTECTOR PRIVATE VEHICLE

Name of Policyholder : ALAN NG CHEE WEI  
Period of Insurance : 20 Apr 2018 To 19 Apr 2019  
Engine No. : HRA2260795A  
Chassis No. : SJNFEAJ11U1637126

Vehicle No. : SLB7177A  
Policy No. : 2100461675-02  
Endorsement No. :  
Issued Date : 23 Mar 2018

### ABOUT THE COVER

Make/Model : NISSAN QASHQAI 1.2 DIG-TURBO  
Engine Capacity/Tonnage : 1,197.00 CC  
Driver Restriction : NA  
Sum Insured : Market Value  
Off Peak Car : No  
First Year of Registration : 2016  
Insuring with COE/PARF : Yes

#### Person or Classes of Persons Entitled to Drive\* :

a) The Policyholder  
b) Any other person who is driving on the Policyholder's order or with his/her permission.  
This Policy will indemnify the Policyholder or any authorised driver only if he/she meets the specified age condition.

You have to pay an additional sum of \$3,000 as "Young and/or Inexperienced Driver Excess" ("YIDR") if You are or Your Authorised Driver (named or unnamed) is under the age of 23 and/or has less than 2 years' driving experience.

Age Condition : All Age Condition

#### Limitation as to use\* :

Use only for social, domestic and pleasure purposes and for the Policyholder's business. This Policy does not cover use for hire or reward, driving tuition, driving test, racing, pace-making, reliability trial or speed-testing, the carriage of goods other than samples in connection with any trade or business or use for any purpose in connection with Motor Trade.

Loss of Use 1500cc - 1800cc

\* Limitations rendered inoperative by Section 8 of the Motor Vehicles (Third-Party Risks and Compensation) Act (Cap. 189) and Section 95 of the Road Transport Act, 1987 (Malaysia), are not to be included under these headings.

### EXCESS

#### Section 1

Fire - \$0 Own Damage - \$600 Theft - \$0 Flood Cover - \$0

#### Section 2

Property Damage - \$0

Windscreen : \$100

#### Named Driver and Excess (where applicable)

ALAN NG CHEE WEI - \$600 (Own Damage)

### APPROVED REPORTING CENTRES/AUTHORISED REPAIRERS (FOR CLAIMS RELATED REPAIRS)

1. TC AutoClinic Add: No 1, Sixth Lok Yang Road Singapore 628099 62622212
2. Autoklinik Industrial Add: 19 Uta Road 4 Singapore 408623 64909666
3. TC AutoClinic Add: 25 Leng Kee Road Singapore 159097 67038511 67038512 67038513
4. Tan Chong Motor Sales Add: 913 Bukit Timah Road Singapore 589623 64694091 64694092 64694093
5. Tan Chong Motor Sales Add: 17 Lorong 8 Toa Payoh Singapore 319254 63570753 63570754

For other Approved Reporting Centres/AIG Authorised Repairers, please contact our 24-hour accident emergency hotline at +65 6338 6200. Alternatively, you may refer to AIG website [www.aig.com.sg](http://www.aig.com.sg) or AIG SG Mobile App. Simply search and download "AIG SG" from iTunes or Google Play.

### IMPORTANT NOTES

Hire Purchase Company/Employer's Loan: HONG LEONG FINANCE LTD

We hereby certify that the policy to which this Certificate of Insurance relates is issued in accordance with the provisions of the Motor Vehicles(Third Party Risks and Compensation) Act (Cap. 189), Part IV of the Road Transport Act, 1987 (Malaysia) and Motor Vehicles (Third Party Risks) Rules, 1959 (Malaysia).

0500610441

TAN CHONG CREDIT - LYX  
911 BUKIT TIMAH ROAD  
SINGAPORE 589622 ANSP-MOTOR  
Underwritten by AIG Asia Pacific Insurance Pte. Ltd.

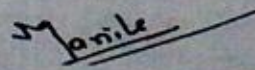
  
AIG Asia Pacific Insurance Pte. Ltd.  
AUTHORISED REPRESENTATIVE

S3PMU