

SINGAPORE ACCIDENT STATEMENT

IMPORTANT NOTICE

1. Please report correctly the details of the accident to speed up the claims process.
2. This Form must be completed by the Policyholder and/or the Authorised Driver.
3. Information provided must be as truthful and accurate as possible. Any wilful misrepresentation or withholding of material facts may allow insurance companies to repudiate policy ability.
4. The issue and acceptance of this Form by insurance companies is not an admission of policy liability on the part of the insurance companies.
5. **Any false reporting may be referred to the Police for investigation.**
6. This report will be forwarded by the insurers of the GIA Records Management Centre established by the General Insurance Association of Singapore (GIA) for archiving and that copies of this report will, for a fee, be made available upon application by interested parties.
7. By the lodgement of this report to the insurers, you hereby consent to the archiving of this report at the centre and to copies of the report being made available aforesaid.

ACCIDENT STATEMENT

Date Of Report	21/07/2018 16:14
Date Of Accident	20/07/2018 15:55
Exact Location Of Accident	KAMPONG JAVA RD TWDS CAVENAGH RD
Country/State of Loss	SINGAPORE

DETAILS OF OWN VEHICLE

Vehicle Registration Number	GBH3784K
Insured/Policyholder	
Name Of Registered Owner	EC CHEW ELECTRICAL
Co Reg No	53380015C
Email Address	NOEMAIL
Mobile Phone No	(LOCAL) +65-91372959
Alternative Phone No	OFFICE-91372959

Vehicle Particulars

Manufacturer	TOYOTA
Model	HIACE DX 2.8L AUTO
Exact Purpose for which vehicle was being used at time of accident	PRIVATE USE
Are you claiming under your own insurance policy for repair to your vehicle?	NO
If No, Please state action to be taken	THIRD PARTY
Vehicle Category	COMMERCIAL VEHICLE

Insurance Company

Name of Insurance Company	NTUC INCOME INSURANCE CO-OPERATIVE LTD
Type Of Coverage	COMPREHENSIVE
Fleet Policy	NO
Policy Number	5100477099
Cover Note Number	

Driver

Name of Driver	CHEW ENG CHAI (ZHOU YINCAI)
NRIC No	S8509533A
Date Of Birth	28/03/1985
Occupation	INDOOR
Date Of Driving Pass	28/09/2005
Driving Experience	12 YEARS AND 9 MONTHS
Gender	MALE
Mobile Number	(LOCAL) +65-91372959
Fax Number	
Contact Number	OFFICE-91372959
EEmail Address	NOEMAIL

Address	BLK 433B SENGKANG WEST WAY #16-535
Postcode	792433
Was driver an employee of the Insured's Company	NO
If No, Relationship of the Driver with the Insured	OWNER
Vehicle Registration Number of Driver's Own Vehicle	-
	-
	-
Insurance Company of Driver's Own Vehicle	-
	-
	-

General Information of the Accident

Type Of Accident	COLLISION - MAJOR/MINOR RD
Weather Conditions	CLEAR
Road Surface	DRY

Other Information

Was any foreign vehicle involved in this accident?	NO
Number of vehicles involved in the accident	2
Was any body injured in the Accident?	YES
Was any injured conveyed to hospital by ambulance?	NO
Was any other material or property damaged?	YES
I have been approached by unknown person(s) soliciting/offering accident claims assistance.	NO
Number of Passengers (Including Driver)	2
Passenger 1	NAME: : NEO AH HOON GENDER: : FEMALE

Details of Police Action

Was the accident reported to the police?	NO
If Yes, Please state which Police Station	
Was notice of intended Prosecution given?	NO
If Yes, against whom?	

Circumstances of Accident

REFER TO STATEMENT.

Attachment(s)

Are accident photos available for attachment?	YES
Was there any video captured by Car Camera?	YES
Remarks/ Reasons:	VIDEO FOOTAGE WITH DRIVER
Was there any audio recorded?	NO

DETAILS OF OTHER VEHICLE PROPERTY 1

Vehicle Registration Number	GBG1484U
Vehicle Make/Model/Colour	
Details Of Properties	
Vehicle Category	COMMERCIAL VEHICLE
Name of Driver	
NRIC/Passport Number	
Contact Number	
Address	
Postcode	
Insurance Company Name	
Nature Of Damage	

No. Of Passenger (Including Driver)

DETAILS OF INJURED PERSON 1

Name	CHEW ENG CHAI (ZHOU YINCAI)
Approximate Age	
Injuries Sustain	BODY
Injured person in which vehicle?	GBH3784K
Were seat belts worn?	YES
Was this injured conveyed to hospital by ambulance?	NO
Address	
Postcode	

DETAILS OF INJURED PERSON 2

Name	NEO AH HOON
Approximate Age	
Injuries Sustain	BODY
Injured person in which vehicle?	GBH3784K
Were seat belts worn?	YES
Was this injured conveyed to hospital by ambulance?	NO
Address	
Postcode	

Accident Sketch Plan

SKETCH PLAN

IMPORTANT NOTICE

1. Please report correctly the details of the accident to speed up the claims process.
2. This Form must be completed by the Policyholder and/or the Authorised Driver.
3. Information provided must be as truthful and accurate as possible. Any wilful misrepresentation or withholding of material facts may allow insurance companies to repudiate policy liability.
4. The issue and acceptance of this Form by insurance companies is not an admission of policy liability on the part of the insurance companies.
5. Any false reporting may be referred to the Police for investigation.
6. The report will be forwarded by the insurers of the GIA Records Management Centre established by the General Insurance Association of Singapore (GIA) for archiving and that copies of this report will for a fee be made available upon application by interested parties.
7. By the lodgment of this report to the insurers, you hereby consent to the archiving of this report at the centre and to copies of the report being made available aforesaid.

8. Consent under the Personal Data Protection Act (PDPA)

I understand, acknowledge, agree and consent that:

- (a) My insurer, my workshop and the General Insurance Association of Singapore ("GIA") may/are permitted to collect, use, disclose and/or process my personal data/personal information set out in this [form] and any other personal information provided by me or possessed by my insurer (collectively the "Personal Information") and disclose and transfer such Personal Information to all insurer(s) who have insured vehicle(s) involved in this accident (all insurer(s) who have insured vehicle(s) involved in this accident shall be collectively referred to as the "Insurers"), the Insurers' lawyers/law firms, the Monetary Authority of Singapore and any relevant government agency/authority (such as the police), for the purpose(s) of:
 - (i) processing, handling and/or dealing with my claims including the settlement of the claims and any necessary investigations relating to the claims;
 - (ii) investigating the accident and/or my claims;
 - (iii) carrying out and/or dealing with my instructions or responding to any enquiries by me;
 - (iv) administering my claims (including the mailing of correspondence, statements, invoices, reports or notices to me, which could involve disclosure of certain personal data about me to bring about delivery of the same as well as on the external cover of envelopes/mail packages); and/or
 - (v) complying with applicable law in administering, processing, handling and/or dealing with my claims (collectively the "Purposes")
- (b) all insurer(s) who have insured vehicle(s) involved in this accident and the Insurers' lawyers/law firms, may/are permitted to collect, use, disclose and/or process my Personal Information for one or more of the above Purposes; and
- (c) my Personal Information may/can be disclosed by any of the Insurers and/or GIA to their third party service providers or agents (including their lawyers/law firms), which may be sited outside of Singapore, for one or more of the above Purposes.
- (d) my Personal Information will also be collected and used to compile claims history for the purpose of fraud detection, investigation and management in present and all future claims.
- (e) the information so collected under (d) above may be shared / disclosed:
 - (i) to all insurers and/or any other third parties that assist in evaluating, investigating, controlling or managing fraud, regulators, law enforcement and government agencies as reasonably required for the purposes stated, or
 - (ii) for complying with requirements under any regulations, laws or court orders.



Policyholder's Signature
Date & Time:

Driver's Signature
(If driver is not the policyholder)
Date & Time:



Reporting Centre Personnel's Signature
Name:
NRIC/FIN No.:

Accident Sketch Plan

SKETCH PLAN

VEHICLE A - GBH 3784 K KK HOSPITAL
 VEHICLE B - GOG 1484 U

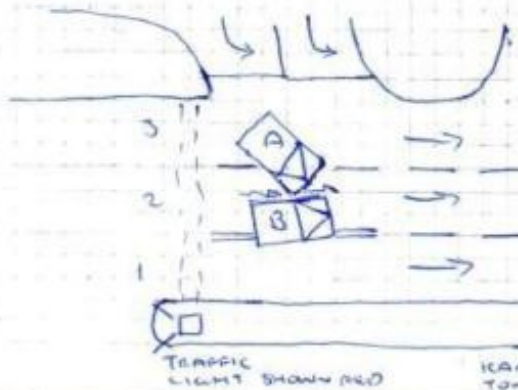
TANJILIA
 DIVISION HQ



DESCRIBE CIRCUMSTANCES OF THE ACCIDENT

I WAS DRIVING OUT FROM KK HOSPITAL, AS I WAS ON THE OUTER EXIT LANE SO I PROCEEDED TO TURN INTO THE SECOND LANE OF KAMPUNG JAWA RD TOWARDS CAVENAGH RD.

BEFORE EXITING I HAD CONFIRMED IT WAS SHOWING RED LIGHT WITH GREEN MAN LIGHT SHOWING ON THE TRAFFIC LIGHT. AND IT WAS A ONE WAY CARRIAGE WAY, AND SO I PROCEEDED TO TURN OUT INTO THE MAIN ROAD.

WHEN I AM ABOUT TO FINISH MY TURN, SUDDENLY A VEHICLE COLLIDED TO THE RIGHT FRONT PORTION OF MY VEHICLE.

ALIGHTED AND SHOW THE DRIVER OF VEHICLE (GOG 1484 U) THE FOOTAGE THAT WAS CAPTURED BY MY IN-CAR CAMERA. CLEARLY SHOWING THAT, HE BRATING THE RED LIGHT AND HIT ONTO THE RIGHT FRONT OF MY VEHICLE.

VEHICLE A - GBH 3784 K

VEHICLE B - GOG 1484 U

DECLARATION

I/We declare that the particulars are true in every respect.

Policyholder's Signature
 Date & Time:

Driver's Signature
 (if driver is not the policyholder)
 Date & Time:

Reporting Centre Personnel's Signature
 Name:
 NRIC/FIN No.:

Accident Photo



Accident Sketch Plan



Accident Sketch Plan



Accident Sketch Plan



Accident Sketch Plan



Accident Sketch Plan



Accident Sketch Plan



Accident Sketch Plan



Accident Sketch Plan



Accident Sketch Plan



Accident Sketch Plan



Accident Sketch Plan





Accident Sketch Plan

