

# NATIONAL Assessment Centre Services

(wef 1 Jan 2005)

MJUA 118094282

Date In: 21.17.118 14:43	Job description: SAS e-filing	Date & Time Completed:	Done by:
Ref No: MJUA 118013282/h4	E-mail (within 3hrs, A/C 2hrs)		
Veh No: SKM 99885	i-Motor Claim Form		
D.O.A: 21.17.118 10:25	i-Motor W/O (Within: OD 2hrs, TP 4hrs)		
OD: <input checked="" type="checkbox"/> Reporting Only	i-Photo Uploaded		
TP Insurer:	Assessment/Survey Report		
	Ass't Report by Fax / Hand to Owner/Wksp		

Preferred Wksp / INC Assign Wksp / QW: (

Tel:

Fax:

)

TP Particulars:

Veh No:

SGT 163A.

INC (

) / Non-INC (

Owner / Driver: (

Tel:

)

Policy No: (

Period: (

Cover Type: (

)

Confirmed by: (

Date:

Time:

)

Insured/Driver Liability: (

%)

[Note-Est Status (WO): N: 0-20%, P: 21-79%, F: 80-100%]

Year of Registration: (

Warranty: YES (

) / NO (

)

Excess: (\$

)

Loading: \$1,000 (

) / \$2,000 (

)

General Remarks:-

( ) Walk-In Customer: Customer's information strictly Confidential & Strictly NO refer of repairer.

( ) Total Loss Case: to e-mail Insurer URGENTLY.

Drive-In (

) / Towed-In (

); Invoice: YES (

) / NO (

); Towing Co: (

Remarks:-

(INC hotline: 6788 6616)

Date & Time Completed

Done by

1) Apply for Transport Allowance ( ) / Courtesy Car ( )

2) QC Check / Post Repair Inspection ( )

3) Upload Resurvey Photo [Repair Cost > \$3000] ( )

Injury: \_\_\_\_\_

Date/Time	Actions

Claimant's Particulars :-	Invoice Preparation Checklist	Am't (\$) 1st Bill	Am't (\$) Add Bill
Driver/Owner:	1) AR: Accident Reporting (\$30);	30.00	
Contact No:	2) DA: Damage Assessment (\$100); INC (\$80)		
Damaged Portion:	3) TP: Towing Fee \$40/\$45		
QC Checked by (Engr-In-Charge):	4) FT: Follow-Through Survey \$120		
Auditors' Comments :-	5) FT: Follow-Through Survey (Resurvey) \$30		
	For claiming against INC Only (wef 16 Jan 2005)		
	6) TR: Re-inspection \$75		
	7) N1: Idac DA + SMRT Survey \$160		
	8) NTUC Additional Services:-		
	Q1:		
	*N5: Courtesy Car / Tpt Allowance \$5		
	*N6: Repair Co-ordination \$10		
	*N7: Post Repair Inspection \$25		
	*N8: DV / Collect Excess Coordination \$5		
	TP (N11): TP (Non INC) against INC \$20		
	9) N12: Idac Mobile \$0		
	Invoice dated	Fee Charged	
	Invoice dated	Fee Charged	

## SINGAPORE ACCIDENT STATEMENT

### IMPORTANT NOTICE

1. Please report correctly the details of the accident to speed up the claims process.
2. This Form must be completed by the Policyholder and/or the Authorised Driver.
3. Information provided must be as truthful and accurate as possible. Any wilful misrepresentation or withholding of material facts may allow insurance companies to repudiate policy ability.
4. The issue and acceptance of this Form by insurance companies is not an admission of policy liability on the part of the insurance companies.
5. **Any false reporting may be referred to the Police for investigation.**
6. This report will be forwarded by the insurers of the GIA Records Management Centre established by the General Insurance Association of Singapore (GIA) for archiving and that copies of this report will, for a fee, be made available upon application by interested parties.
7. By the lodgement of this report to the insurers, you hereby consent to the archiving of this report at the centre and to copies of the report being made available aforesaid.

### ACCIDENT STATEMENT

Date Of Report	21/07/2018 14:43
Date Of Accident	21/07/2018 10:25
Exact Location Of Accident	TANJONG RHU RD TWDS MAYER RD
Country/State of Loss	SINGAPORE

### DETAILS OF OWN VEHICLE

Vehicle Registration Number	SKM9988S
<b>Insured/Policyholder</b>	
Name Of Registered Owner	WOON WEE SENG
NRIC No	S1496523H
Email Address	NOEMAIL
Mobile Phone No	(LOCAL) +65-96389988
Alternative Phone No	OFFICE-96389988

### Vehicle Particulars

Manufacturer	MERCEDES-BENZ
Model	C 180 BLUEEFFICIENCY
Exact Purpose for which vehicle was being used at time of accident	PRIVATE USE
Are you claiming under your own insurance policy for repair to your vehicle?	NO
If No, Please state action to be taken	THIRD PARTY
Vehicle Category	PRIVATE CAR

### Insurance Company

Name of Insurance Company	AIG ASIA PACIFIC INSURANCE PTE. LTD.
Type Of Coverage	COMPREHENSIVE
Fleet Policy	NO
Policy Number	2100322658-05
Cover Note Number	-

### Driver

Name of Driver	WOON WEE SENG
NRIC No	S1496523H
Date Of Birth	10/10/1961
Occupation	INDOOR
Date Of Driving Pass	14/06/1979
Driving Experience	39 YEARS AND 1 MONTH
Gender	MALE
Mobile Number	(LOCAL) +65-96389988
Fax Number	
Contact Number	OFFICE-96389988
EMail Address	NOEMAIL



Address	121 TANJONG RHU RD #02-25
Postcode	436914
Was driver an employee of the Insured's Company	NO
If No, Relationship of the Driver with the Insured	OWNER
Vehicle Registration Number of Driver's Own Vehicle	-
	-
	-
Insurance Company of Driver's Own Vehicle	-
	-
	-

#### General Information of the Accident

Type Of Accident	COLLISION - CHANGE/CROSS LANE
Weather Conditions	CLEAR
Road Surface	DRY

#### Other Information

Was any foreign vehicle involved in this accident?	NO
Number of vehicles involved in the accident	
Was any body injured in the Accident?	NO
Was any injured conveyed to hospital by ambulance?	
Was any other material or property damaged?	YES
I have been approached by unknown person(s) soliciting/offering accident claims assistance.	NO
Number of Passengers (Including Driver)	2
Passenger 1	
	NAME: : TRICIA WOON SHEE JIN
	GENDER: : FEMALE

#### Details of Police Action

Was the accident reported to the police?	NO
If Yes, Please state which Police Station	
Was notice of intended Prosecution given?	NO
If Yes, against whom?	

#### Circumstances of Accident

PLEASE REFER TO ATTACHED STATEMENT.

#### Attachment(s)

Are accident photos available for attachment?	YES
Was there any video captured by Car Camera?	NO
Was there any audio recorded?	NO

#### DETAILS OF OTHER VEHICLE PROPERTY 1

Vehicle Registration Number	SGT163A
Vehicle Make/Model/Colour	
Details Of Properties	
Vehicle Category	PRIVATE CAR
Name of Driver	
NRIC/Passport Number	
Contact Number	82220087
Address	
Postcode	
Insurance Company Name	
Nature Of Damage	
No. Of Passenger (Including Driver)	

## SKETCH PLAN

### IMPORTANT NOTICE

1. Please report **correctly** the details of the accident to speed up the claims process.
2. This Form must be **completed by the Policyholder and/or the Authorised Driver**.
3. Information provided must be as **truthful and accurate as possible**. Any wilful misrepresentation or withholding of material facts may allow insurance companies to **repudiate policy liability**.
4. The issue and acceptance of this Form by insurance companies is not an admission of policy liability on the part of the insurance companies.
5. **Any false reporting may be referred to the Police for investigation.**
6. The report will be forwarded by the insurers of the GIA Records Management Centre established by the General Insurance Association of Singapore (GIA) for archiving and that copies of this report will for a fee be made available upon application by interested parties.
7. By the lodgment of this report to the insurers, you hereby consent to the archiving of this report at the centre and to copies of the report being made available aforesaid.
8. **Consent under the Personal Data Protection Act (PDPA)**

I understand, acknowledge, agree and consent that:

- (a) My insurer, my workshop and the General Insurance Association of Singapore ("GIA") may/are permitted to collect, use, disclose and/or process my personal data/personal information set out in this [form] and any other personal information provided by me or possessed by my insurer (collectively the "**Personal Information**") and disclose and transfer such Personal Information to all insurer(s) who have insured vehicle(s) involved in this accident (all insurer(s) who have insured vehicle(s) involved in this accident shall be collectively referred to as the "**Insurers**"), the Insurers' lawyers/law firms, the Monetary Authority of Singapore and any relevant government agency/authority (such as the police), for the purpose(s) of:
  - (i) processing, handling and/or dealing with my claims including the settlement of the claims and any necessary investigations relating to the claims;
  - (ii) investigating the accident and/or my claims;
  - (iii) carrying out and/or dealing with my instructions or responding to any enquiries by me;
  - (iv) administering my claims (including the mailing of correspondence, statements, invoices, reports or notices to me, which could involve disclosure of certain personal data about me to bring about delivery of the same as well as on the external cover of envelopes/mail packages); and/or
  - (v) complying with applicable law in administering, processing, handling and/or dealing with my claims.(collectively the "**Purposes**")
- (b) all insurer(s) who have insured vehicle(s) involved in this accident and the Insurers' lawyers/law firms, may/are permitted to collect, use, disclose and/or process my Personal Information for one or more of the above Purposes; and
- (c) my Personal Information may/can be disclosed by any of the Insurers and/or GIA to their third party service providers or agents(including their lawyers/law firms), which may be sited outside of Singapore, for one or more of the above Purposes.
- (d) my Personal Information will also be collected and used to compile claims history for the purpose of fraud detection, investigation and management in present and all future claims.
- (e) the information so collected under (d) above may be shared / disclosed:
  - (i) to all insurers and/or any other third parties that assist in evaluating, investigating, controlling or managing fraud, regulators, law enforcement and government agencies as reasonably required for the purposes stated, or
  - (ii) for complying with requirements under any regulations, laws or court orders.

Policyholder's Signature

Date & Time: 21 July 2018

Driver's Signature

(If driver is not the policyholder)

Date & Time: 21 July 2018

Reporting Centre Personnel's Signature

Name:

NRIC/FIN No.:



# SKETCH PLAN

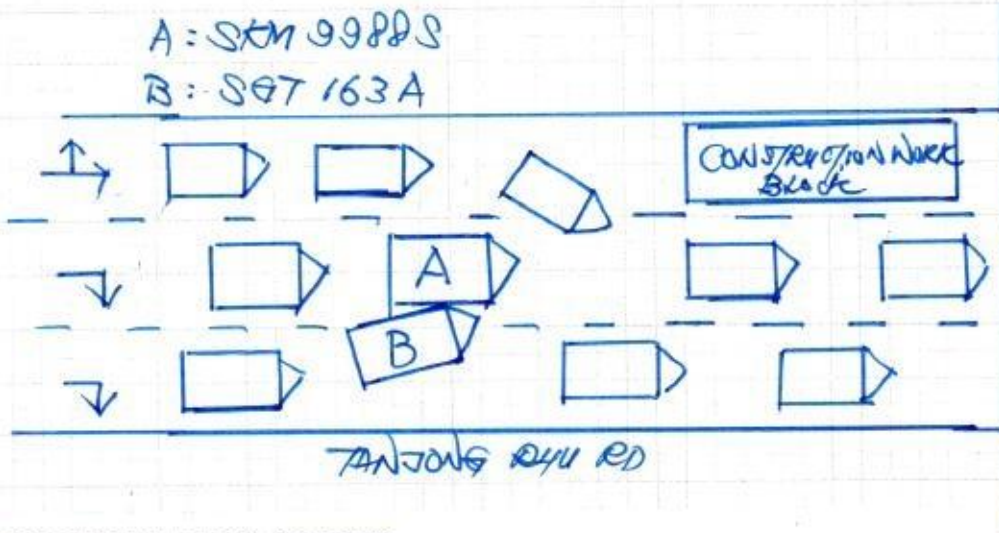

## DESCRIBE CIRCUMSTANCES OF THE ACCIDENT

On 21 July 2018, at 10.25 am, I was driving along Tanjong Rum Road towards Mayer Road along the centre lane. Due to some MRT road work construction at the traffic light area, the most left lane was blocked and closed. As such, I am moving my car deced slow to allow the most left lane traffic to cut into the lane I am travelling. Suddenly, I heard a "Bang", the vehicle SGT 163A was on the right side of my car body.

There was no injury for both parties.

## DECLARATION

I/We declare the foregoing particulars are true in every respect.

Policyholder's Signature

Date & Time: 21 July 2018

Driver's Signature

(If driver is not the policyholder)

Date & Time: 21 July 2018

Reporting Centre Personnel's Signature

Name:

NRIC/FIN No.:

ACCIDENT REPORTING CENTRE  
& AUTHORISED WORKSHOP:  
**HUP MOTOR TRADING & SERVICE**

BLK 9004 TAMPINES STREET 93

#01-120 SINGAPORE 528838

TEL: 67840039 (24 hrs) HP: 98154655

Email: hupmotor@gmail.com

Accident Information

1 Date of Accident : 21/7/18 Time(base on 24hrs): 10:25 AM  
2 Location : TANJONG RUMAH ROAD TOWNS MAYER RD  
3 Weather condition : Clear / Rain Road Surface : Dry / Wet  
4 Claiming under : Own Damage \_\_\_\_\_ Third Party YES Reporting Only \_\_\_\_\_  
5 Injuries : Yes / No Type Of Collision : Side to Side  
6 Witness Name / Hp : \_\_\_\_\_  
7 Police Report : Yes / No Which Station : \_\_\_\_\_

VEHICLE A

Vehicle No : SKN 99888 Model : MAZDA 3  
Policy Holder Name : Woon WEE JIN  
Policy I/C No. : S/496523H Contact: 96389988  
Policy Address : 121, TANJONG RUMAH RD, #02-25 S(436914)  
Policy No. : 2100322658-05 Cover : Comp / 3<sup>rd</sup> party / Fire n Theft  
Insurance Company: AIG No Of Pax 2 (including Driver)  
1) TRICIA WOON SHEE JIN Sex( Male / Female)  
2) \_\_\_\_\_ Sex(Male / Female)

Driver Particulars

Name : Woon WEE JIN NIRC S/496523H DOB: 10/10/61  
Address : AS ABOVE

Pass Date: 14/06/79 Gender : Male / Female Occupation: Indoor / Outdoor  
Contact : HP 96389988 Office \_\_\_\_\_ Home \_\_\_\_\_  
Email \_\_\_\_\_ Relationship: Spouse/Children/Friend/Relative  
Employee/ Hirer/Parent/Sibling

VEHICLE B : S97163A Model: BMW 730 Insurance : \_\_\_\_\_

Driver Name : \_\_\_\_\_ I/C No. : \_\_\_\_\_  
Contact No. : 82220087 DRIVER ONLY. NO PASSENGER



REPUBLIC OF SINGAPORE  
IDENTITY CARD NO. S1496523H



Name

WOON WEE SENG

雲維成

Race

CHINESE

Date of birth

Sex

10-10-1961

M

Country of birth

SINGAPORE

REPUBLIC OF SINGAPORE DRIVING LICENCE



Licence Number S1496523H

Name

WOON WEE SENG

Birth Date: 10 Oct 1961

Issue Date: 12 May 2003



3955555

NRIC No. S1496523H



Date of issue  
07-11-2006

Address  
121 TANJONG RHU ROAD  
#02-25  
SINGAPORE 436914

YOU ARE LICENSED TO DRIVE VEHICLES IN THE FOLLOWING CLASS(ES)

PASS DATE

Class 3 Motor Cars and Motor Tractors the weight of  
which unladen does not exceed 2500 kilograms

14 Jun 1979

NP 428A

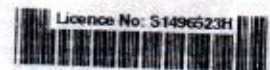

OWNER & DRIVER OF SKM 99885  
DOA: 21/7/18





# CERTIFICATE OF INSURANCE

## MERCEDES-BENZ MOTOR INSURANCE PRIVATE VEHICLE

Name of Policyholder : Woon Wee Seng  
Period of Insurance : 03 Dec 2017 To 02 Dec 2018  
Engine No. : 27491030020092  
Chassis No. : WDD2040312A779041

Vehicle No. : SKM9988S  
Policy No. : 2100322658-05  
Endorsement No. :  
Issued Date : 06 Nov 2017

### ABOUT THE COVER

Make/Model : MERCEDES BENZ C180 CGI BE 1.6  
Engine Capacity/Tonnage : 1,595.00 CC  
Driver Restriction : NA  
Sum Insured : Market Value  
Off Peak Car : No  
First Year of Registration : 2012  
Insuring with COE/PARF : Yes

#### Person or Classes of Persons Entitled to Drive\* :

- a) The Policyholder  
b) Any other person who is driving on the Policyholder's order or with his/her permission.  
This Policy will indemnify the Policyholder or any authorised driver only if he/she meets the specified age condition.

You have to pay an additional sum of \$3,000 as "Young and/or Inexperienced Driver Excess" ("YIDR") if You are or Your Authorised Driver (named or unnamed) is under the age of 23 and/or has less than 2 years' driving experience.

Age Condition : All Age Condition

#### Limitation as to use\* :

Use only for social, domestic and pleasure purposes and for the Policyholder's business. This Policy does not cover use for hire or reward, driving tuition, driving test, racing, pace-making, reliability trial or speed-testing, the carriage of goods other than samples in connection with any trade or business or use for any purpose in connection with Motor Trade.

Loss of Use 2000cc

\* Limitations rendered inoperative by Section 3 of the Motor Vehicles (Third-Party Risks and Compensation) Act (Cap. 189) and Section 95 of the Road Transport Act, 1987 (Malaysia), are not to be included under these headings.

### EXCESS

#### Section 1

Fire - \$0 Own Damage - \$800 Theft - \$0 Flood Cover - \$0

#### Section 2

Property Damage - \$0

Windscreen : \$100

#### Named Driver and Excess (where applicable)

Woon Wee Seng - \$800 (Own Damage)

### APPROVED REPORTING CENTRES/AUTHORISED REPAIRERS (FOR CLAIMS RELATED REPAIRS)

1. Eunus Service Center (For accident reporting only) Add: 330 Ubi Road 3 Singapore 408650 67412338  
2. Pandan Loop Service Center - Body Care & Repair (For accident repair & accident reporting) Add: 188 Pandan Loop Singapore 128378 67778388

For other Approved Reporting Centres/AIG Authorised Repairers, please contact our 24-hour accident emergency hotline at +65 6338 6200. Alternatively, you may refer to AIG website [www.aig.com.sg](http://www.aig.com.sg) or AIG SG Mobile App. Simply search and download "AIG SG" from iTunes or Google Play.

### IMPORTANT NOTES

Hire Purchase Company/Employer's Loan: MayBank

I/We hereby certify that the policy to which this Certificate of Insurance relates is issued in accordance with the provisions of the Motor Vehicles (Third Party Risks and Compensation) Act (Cap. 189), Part IV of the Road Transport Act, 1987 (Malaysia) and Motor Vehicles (Third Party Risks) Rules, 1959 (Malaysia).

0500660050

CYCLE & CARRIAGE - CORPORATE  
239 ALEXANDRA ROAD  
SINGAPORE 159930 ANSP-NONLIFE

Underwritten by AIG Asia Pacific Insurance Pte. Ltd.

  
AIG Asia Pacific Insurance Pte. Ltd.  
AUTHORISED REPRESENTATIVE

Jasmine L.

AIG Asia Pacific Insurance Pte. Ltd.