

22/03/2002

ASS. REC. BY:

REF: (33) CTI 180/3247 / G44d3e2 Special Instruction:

Surveyor:

Menner

ASSIGNMENT (Office)

From (Person):

Irene Jay

of

CTI

Date/Time:

20/7/18 @ 3:22pm

Estimated Cost:

Bill to:

OD / TP / WS / TP RES / OD RES / EVA / INV / MY / CS

To Inspect Vehicle No:

SLB 4760K

Insured:

GU 6817C

at Workshop m/s

Power Autocare

Tel:

8181 2212

of

Blk 8 Tagore Drive # 01-00 Techniques Building

Policy No:

DMCVSN3044391802

Claim No:

SNM18 D03577C02

Sum Insured:

Excess:

Make of Veh:

(Client's Record)

D.O.A.

19/07/2018

CA / REV / REP. / REV 24 HRS

w/p

23/07/2018

H.O.D. Endorsement:

Date/Time:

4:12pm @ 20/7/18

Person Contacted:

Gary

Vehic

IN

OUT

Date/Time	Action/Instruction (✓) Estimate	
	SLB 4760K - NBA / CTI 180/3241 / Y	DOA: 19/07/18
	GU 6817C - NBA / CTI 180/3241 / Y	DOA: 19/07/18
24/7/18	Dismantled.	
	After repair: 30/7/2018	

(08/11/13) wef

ASS. REC. BY:

REF:

CTI

ASSIGNMENT

From:

Date:

23/07/18

Estimated Cost:

OD / TP / WS / TP RES / OD RES / EVA / INV / MV

To Inspect Vehicle No:

SLB 4760K

at Workshop m/s

Power Autocare

of

Bik 8, Tagore Drive #01-00

Insured:

techniques Building

Policy No.

Claims No.

Sum Insured:

Excess:

(Client's Record)

Make of Veh:

Gamy @ 8181 22/2

(Policy Condition)

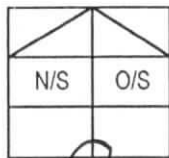

Remark: The veh had commenced its
repair at the time of inspection.

Bal. or Market Value:

IDAC Accident Rpt:

Consistent? : Yes or No

GIA / PR Seen:

Consistent? : Yes or No

Est. Repairs:

4 days

Res.: Yes or No

Lum Sum:

20 %

3 Val.: Yes or No

CA / REV / REP. / 24 HRS ^{1 up}

Vehicle: IN / OUT

Date:

Person Contacted:

Veh No:

SLB4760K

Yr Regn:

Jul 4 2007

Type: M.Car / M.Cycle / Bus / Van / Lorry / Taxi / Prime Mover /

Truck / Trailer or

Make:

Honda Stream

c.c

- 1799

Colour

white

A/C:

Insured / Std / NI / NA

Sp. Reading

219940

T/Radio:

Insured / Std / NI / NA

Eng/No:

C/No:

RNG 10 41 338

Gen. Cond:

Good / Fair / Poor / Burnt

Steering:

Insured / Jammed / Leaked / Burnt or

Brake:

Insured / Jammed / Leaked / Burnt or

Modi:

Nil / S/Rim / STD A/Rim or

Tyre Size:

F:

225/45 R17

R:

11

BS / DUN / EXNOVA / GY / FS / LIZA / MIC / OHTSU / PIR / SUMI /
TOYO / YOKO or

Front

Rear

R/Bal.

6

mm

R/Bal.

6

mm

L/Bal.

6

mm

L/Bal.

6

mm

D.O.A.

D.O.I.

23-07-18

Survey held at

w/s

4pm

Des. of Damages : Frt / Rear / O/S / N/S / U/C / Rooftop or

The U/C / Chassis frame / Body Structure affected due to collision.

Date / Time

Action / Instruction

\$3000 - \$4000

RECEIVED 23 AUG 2018

Date/Time, File Pass to?



: Preli. Report

1)



: Final Report

Date/Time, File Return to?

2)

Days Of Repair:

4

Resurvey No. of Trip:

2

Add Fee:



: Site Insp (\$



: Interview (\$



: Tech. Invs (\$



: Weekend (\$

Survey Fee:

150

Transportation:

S + RS, SI

Photos

Others

TOTAL

150

Report Format :

PRS

Lump Sum / I.B.I. (\$

)

...CLAIM SUBFOLDER...(New Assignment)

CLAIM SUBFOLDER TRACKING

Case	Notified	Est Submitted	Adj Assigned	Adj Rpt	Adj Submitted	Ins Auth'd	Status
Main	20 Jul 2018		20 Jul 2018 15:22 Assign				New Assignment Cancel Case

Main

Reference

Claim Details

Documents

[Show All](#)

CLAIM SUBFOLDER DETAILS

[Created by insurer]

Insured:			
Main Claimant:	TEO JUN HONG VINCENT		
Vehicle Reg. No.:	SLB4760K	Date of Loss:	19/07/2018 00:00 - :59
Claim Type:	TP / SNM18D03577C02	Policy/Cover Note No.:	DMCVSN3044391802
Vehicle Reg. No. (Insured):	GU6817C	Policy No. (Claimant):	
		Excess:	S\$0.00
Repairer:	Power Autocare (HQ) 1 Kaki Bukit Ave 6, #02-11 Kai Bukit @ Autobay, 417883 Kaki Bukit - Tel:		
Handling Insurer:	China Taiping Insurance (Singapore) Pte. Ltd. (HQ) - Tel: 6389 6111 ... [Handled by Irene Tay Hui Ping - 638986192]		
Adjuster:	LKK Auto Consultants Pte Ltd (HQ) - Tel: 6256-3561 ... [Final Rpt due 31/07/2018]		
Adj Asg. Remarks:	NO EST, CASE W/O SJE.		

ASSOCIATED MAIL RECEIVED

[View All](#)[Compose Case Mail](#)

There are no mail for this case.

ALL ASSOCIATED TASKS

[View All](#)[Search Tasks](#)[Create New Task](#)[Complete](#)

Due Date	Priority	Type	Task Group	Subject	Handler	Assigned By	Completed On	Created On	Done?
No results.									

**Daniel Poon & Co.**Advocates & Solicitors
Commissioners for Oaths
Notary PublicDaniel Poon Choon Kow
LL. B. (Hons), LL.M133 New Bridge Road
#11-02 Chinatown Point
Singapore 059413
Tel: +65 6227-2469
Fax: +65 6225-2579
Email: law@dpco.com.sg
(UEN: 53130838C)

Our Ref: DP.sl.isk.10568.18.PWA

Your Ref: -----

Please quote our reference number when replying

Date: 20 JULY 2018

M/S CHINA TAIPING INSURANCE (S) PTE. LTD.
3 ANSON ROAD
#16-00
SPRINGLEAF TOWER
SINGAPORE 079909
ATTN: MOTOR CLAIMS DEPARTMENTFAX (6224-7478) ONLY

DEAR SIRs,

PRE-REPAIR INSPECTION**YOUR INSURED VEHICLE REGISTRATION NO: GU 6817C
ACCIDENT ON 19 JULY 2018 INVOLVING SLB 4760K AND GU 6817C
ALONG CTE TOWARDS MERCHANT ROAD**

We are instructed by Teo Jun Hong Vincent to notify you of a road traffic accident on 19th July 2018 at about 15:55 along CTE towards Merchant Road involving our client's vehicle registration number SLB 4760K and vehicle registration number GU 6817C driven by your insured at the material time. A copy of the Singapore accident statement /traffic police report filed is enclosed.

As a result of the accident, our client's vehicle has been damaged. Before our client proceed to repair the damaged vehicle, please let us know within 2 working days of your receipt of this notice whether you would like to conduct a pre-repair inspection of the vehicle, by the attached list of eight (08) surveyor which our client deemed suitable to be appointed.

If the aforesaid is not agreeable, kindly therefore instruct your appointed surveyor for a pre-repair inspection of our client's vehicle at by making a prior appointment with the repairer stated below:-

M/S POWER AUTOCARE
BLK 8 TAGORE DRIVE
#01- 00, TECHNIQUES BUILDING,
SINGAPORE 787624
ATTN: GARY CHEN (8181-2212)

... 2/-

[Back to OneMotoring](#)

Enquire Transfer Fee

Vehicle Details			
Vehicle No.:	SLB4760K		
Vehicle Type:	Z11 - Private Hire (Chauffeur) Station Wagon/Jeep/Land Rover		
Vehicle Attachment 1:	No Attachment		
Vehicle Scheme:	Normal		
Vehicle Make:	HONDA		
Vehicle Model:	STREAM 1.8 RSZ A		
Chassis No.:	RN61041338		
Propellant:	Petrol		
Engine No.:	R18A1746240		
Engine Capacity:	1799 cc		
Maximum Power Output:	103.0 kW (138 bhp)		
Maximum Laden Weight:	1755 kg		
Unladen Weight:	1370 kg		
Year Of Manufacture:	2007		
Original Registration Date:	25 Jul 2007		
Lifespan Expiry Date:	-		
COE Category:	E - Open Category		
PQP Paid:	\$26,237.00		
COE Expiry Date:	24 Jul 2022		
Road Tax Expiry Date:	24 Jan 2019		
Inspection Due Date:	24 Jul 2019		
Intended Transfer Date:	26 Jul 2018		
CO2 Emission:	-		
CO Emission:	-		
HC Emission:	-		
NOx Emission:	-		
PM Emission:	-		
Late renewal fee(s) will be imposed if road tax / lay up has expired. Please use Enquire Road Tax Payable for fee(s) payable.			
Road tax, including Over Payment (if any), of a vehicle will follow the vehicle to the new registered owner when its ownership is being transferred.			
Amount Payable			
	Amount Before GST (S\$)	GST Amount (S\$)	Amount After GST (S\$)
Transfer Fee:	25.00	-	25.00
Total Amount Payable:			25.00
Message			
Please note that the 5-year COE for this vehicle cannot be further renewed. The vehicle must be de-registered upon COE expiry or when the vehicle reaches its statutory lifespan (if applicable), whichever is earlier.			

You may print this page for reference.

OK Print

[> Back to OneMotoring](#)**Enquire PARF/COE Rebate for Registered Vehicle**

Vehicle Owner Particulars	
Owner ID Type:	Singapore NRIC
Owner ID:	0839Z
Vehicle Details	
Vehicle No.:	SLB4760K
Vehicle to be Exported:	No
Intended De-registration Date:	13 Aug 2018
Vehicle Make:	HONDA
Vehicle Model:	STREAM 1.8 RSZ A
Primary Colour:	White
Manufacturing Year:	2007
Engine No.:	R18A1746240
Chassis No.:	RN61041338
Maximum Power Output:	103.0 kW (138 bhp)
Open Market Value:	\$18,645.00
Original Registration Date:	25 Jul 2007
First Registration Date:	25 Jul 2007
Transfer Count:	3
Actual ARF Paid:	\$20,510.00
Intended PARF Rebate Details	
PARF Eligibility:	Forfeited
PARF Eligibility Expiry Date:	-
PARF Rebate Amount:	\$0.00
Intended COE Rebate Details	
COE Expiry Date:	24 Jul 2022
COE Category:	E - Open Category
COE Period(Years):	5
PQP Paid:	\$26,237.00
COE Rebate Amount:	\$20,707.00
Total Rebate Amount:	\$20,707.00
Message	
Please note that the 5-year COE for this vehicle cannot be further renewed. The vehicle must be de-registered upon COE expiry or when the vehicle reaches its statutory lifespan (if applicable), whichever is earlier.	

The information contained herein is correct as at 13 Aug 2018

OK

SINGAPORE ACCIDENT STATEMENT

IMPORTANT NOTICE

1. Please report correctly the details of the accident to speed up the claims process.
2. This Form must be completed by the Policyholder and/or the Authorised Driver.
3. Information provided must be as truthful and accurate as possible. Any wilful misrepresentation or withholding of material facts may allow insurance companies to repudiate policy ability.
4. The issue and acceptance of this Form by insurance companies is not an admission of policy liability on the part of the insurance companies.
5. **Any false reporting may be referred to the Police for investigation.**
6. This report will be forwarded by the insurers of the GIA Records Management Centre established by the General Insurance Association of Singapore (GIA) for archiving and that copies of this report will, for a fee, be made available upon application by interested parties.
7. By the lodgement of this report to the insurers, you hereby consent to the archiving of this report at the centre and to copies of the report being made available aforesaid.

ACCIDENT STATEMENT

Date Of Report	20/07/2018 10:31
Date Of Accident	19/07/2018 15:55
Exact Location Of Accident	ALONG CTE TWDS MERCHANT RD
Country/State of Loss	SINGAPORE

DETAILS OF OWN VEHICLE

Vehicle Registration Number	SLB4760K
Insured/Policyholder	
Name Of Registered Owner	TEO JUN HONG VINCENT
NRIC No	S9020839Z
Email Address	VINCENT.TJH@GMAIL.COM
Mobile Phone No	(LOCAL) +65-81330295
Alternative Phone No	OTHERS-84576148

Vehicle Particulars

Manufacturer	HONDA
Model	STREAM
Exact Purpose for which vehicle was being used at time of accident	PRIVATE USE
Are you claiming under your own insurance policy for repair to your vehicle?	NO
If No, Please state action to be taken	THIRD PARTY
Vehicle Category	PRIVATE HIRE

Insurance Company

Name of Insurance Company	NTUC INCOME INSURANCE CO-OPERATIVE LTD
Type Of Coverage	COMPREHENSIVE
Fleet Policy	NO
Policy Number	5098024693
Cover Note Number	

Driver

Name of Driver	TEO JUN HONG VINCENT
NRIC No	S9020839Z
Date Of Birth	14/06/1990
Occupation	INDOOR
Date Of Driving Pass	13/10/2011
Driving Experience	6 YEARS AND 9 MONTHS
Gender	MALE
Mobile Number	(LOCAL) +65-81330295
Fax Number	
Contact Number	OTHERS-84576148
EMail Address	VINCENT.TJH@GMAIL.COM

Address	BLK 195B PUNGGOL ROAD #06-512
Postcode	822195
Was driver an employee of the Insured's Company	NO
If No, Relationship of the Driver with the Insured	OWNER
Vehicle Registration Number of Driver's Own Vehicle	-
	-
	-
Insurance Company of Driver's Own Vehicle	-
	-
	-

General Information of the Accident

Type Of Accident	COLLISION - HEAD TO REAR
Weather Conditions	CLEAR
Road Surface	DRY

Other Information

Was any foreign vehicle involved in this accident?	NO
Number of vehicles involved in the accident	
Was any body injured in the Accident?	NO
Was any injured conveyed to hospital by ambulance?	NO
Was any other material or property damaged?	YES
I have been approached by unknown person(s) soliciting/offering accident claims assistance.	NO
Number of Passengers (Including Driver)	2
Passenger 1	NAME: : YEO ENG SENG GENDER: : MALE

Details of Police Action

Was the accident reported to the police?	NO
If Yes, Please state which Police Station	
Was notice of intended Prosecution given?	NO
If Yes, against whom?	

Circumstances of Accident

I WAS TRAVELLING ALONG CTE TWDS MERCHANT ROAD ON THE LEFT LANE OF A2-LANES RD. INFRT OF MY VEH STOP AND I FOLLOWED SUIT, SUDDENLY VEH(B) BEARING REG NO GU6817C CAME FROM BEHIND CAN'T STOP ON TIME AND HIT ONTO MY REAR PORTION OF MY VEH.

Attachment(s)

Are accident photos available for attachment?	YES
Was there any video captured by Car Camera?	YES
Remarks/ Reasons:	WITH DRIVER THE FILES TOO BIG
Was there any audio recorded?	NO

DETAILS OF OTHER VEHICLE PROPERTY 1

Vehicle Registration Number	GU6817C
Vehicle Make/Model/Colour	
Details Of Properties	
Vehicle Category	COMMERCIAL VEHICLE
Name of Driver	WONG LEE MIN
NRIC/Passport Number	S1072000A
Contact Number	98161629
Address	
Postcode	

Insurance Company Name

Nature Of Damage

No. Of Passenger (Including Driver)

Accident Sketch Plan

SKETCH PLAN

IMPORTANT NOTICE

1. Please report correctly the details of the accident to speed up the claims process.
2. This Form must be completed by the Policyholder and/or the Authorised Driver.
3. Information provided must be as truthful and accurate as possible. Any wilful misrepresentation or withholding of material facts may allow insurance companies to repudiate policy liability.
4. The issue and acceptance of this Form by insurance companies is not an admission of policy liability on the part of the insurance companies.
5. Any false reporting may be referred to the Police for investigation.
6. The report will be forwarded by the insurers of the GIA Records Management Centre established by the General Insurance Association of Singapore (GIA) for archiving and that copies of this report will for a fee be made available upon application by interested parties.
7. By the lodgment of this report to the insurers, you hereby consent to the archiving of this report at the centre and to copies of the report being made available aforesaid.
8. **Consent under the Personal Data Protection Act (PDPA)**

I understand, acknowledge, agree and consent that:

- (a) My insurer, my workshop and the General Insurance Association of Singapore ("GIA") may/are permitted to collect, use, disclose and/or process my personal data/personal information set out in this [form] and any other personal information provided by me or possessed by my insurer (collectively the "Personal Information") and disclose and transfer such Personal Information to all insurer(s) who have insured vehicle(s) involved in this accident (all insurer(s) who have insured vehicle(s) involved in this accident shall be collectively referred to as the "Insurers"), the Insurers' lawyers/law firms, the Monetary Authority of Singapore and any relevant government agency/authority (such as the police), for the purpose(s) of:
 - (i) processing, handling and/or dealing with my claims including the settlement of the claims and any necessary investigations relating to the claims;
 - (ii) investigating the accident and/or my claims;
 - (iii) carrying out and/or dealing with my instructions or responding to any enquiries by me;
 - (iv) administering my claims (including the mailing of correspondence, statements, invoices, reports or notices to me, which could involve disclosure of certain personal data about me to bring about delivery of the same as well as on the external cover of envelopes/mail packages); and/or
 - (v) complying with applicable law in administering, processing, handling and/or dealing with my claims (collectively the "Purposes")
- (b) all insurer(s) who have insured vehicle(s) involved in this accident and the Insurers' lawyers/law firms, may/are permitted to collect, use, disclose and/or process my Personal Information for one or more of the above Purposes; and
- (c) my Personal Information may/can be disclosed by any of the Insurers and/or GIA to their third party service providers or agents (including their lawyers/law firms), which may be sited outside of Singapore, for one or more of the above Purposes.
- (d) my Personal Information will also be collected and used to compile claims history for the purpose of fraud detection, investigation and management in present and all future claims.
- (e) the information so collected under (d) above may be shared / disclosed:
 - (i) to all insurers and/or any other third parties that assist in evaluating, investigating, controlling or managing fraud, regulators, law enforcement and government agencies as reasonably required for the purposes stated, or
 - (ii) for complying with requirements under any regulations, laws or court orders.

Policyholder's Signature

Date & Time: 20/7/18

Driver's Signature

(If driver is not the policyholder)

Date & Time:

Reporting Centre Personnel's Signature

Name:

NRIC/FIN No.:

Accident Sketch Plan

SKETCH PLAN

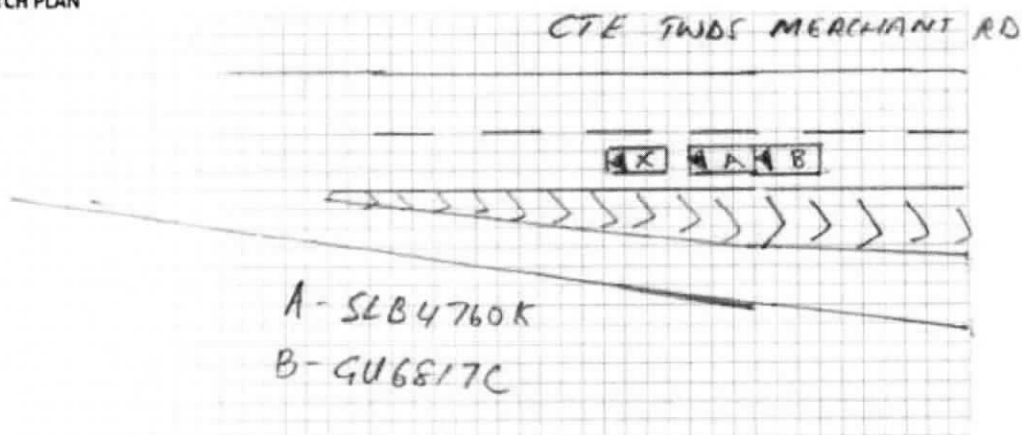

DESCRIBE CIRCUMSTANCES OF THE ACCIDENT

Pls refer to the statement.

DECLARATION

I/We declare the foregoing particulars are true in every respect.

Policyholder's Signature
Date & Time: 20/7/18

Driver's Signature
(If driver is not the policyholder)
Date & Time:

Reporting Centre Personnel's Signature
Name: 20/07/18
NRIC/FIN No.:

...CLAIM SUBFOLDER...(Pending for Survey Report)

CLAIM SUBFOLDER TRACKING							
Case	Notified	Est Submitted	Adj Assigned	Adj Rpt	Adj Submitted	Ins Auth'ed	Status
Main	20 Jul 2018		20 Jul 2018 15:22 Edit Adj Rpt	S\$0.00 Edit Estimates	S\$0.00 View Rpt		Pending for Survey Report Cancel Case

Main	Reference	Claim Details	Documents	Show All					
CLAIM SUBFOLDER DETAILS [Created by insurer]									
Insured:	-, Co. Reg. No.: -								
Main Claimant:	TEO JUN HONG VINCENT								
Vehicle Reg. No.:	SLB4760K	Date of Loss:	19/07/2018 00:00 - :59 [131 Months and 24 Days From LTA Reg Date (Man Yr)]						
Claim Type:	TP / SNM18D03577C02	Policy/Cover Note No.:	DMCVSN3044391802						
Vehicle Reg. No. (Insured):	GU6817C	Policy No. (Claimant):							
		Excess:	S\$0.00						
Repairer:	Power Autocare (HQ) 1 Kaki Bukit Ave 6, #02-11 Kai Bukit @ Autobay, 417883 Kaki Bukit - Tel:								
Handling Insurer:	China Taiping Insurance (Singapore) Pte. Ltd. (HQ) - Tel: 6389 6111 ... [Handled by Irene Tay Hui Ping - 638986192]								
Adjuster:	LKK Auto Consultants Pte Ltd (HQ) - Tel: 6256-3561 ... [Handled by XING GUO QIANG] ... [Final Rpt due 31/07/2018]								
Adj Asg. Remarks:	NO EST, CASE W/O SJE.								
ASSOCIATED MAIL RECEIVED View All Compose Case Mail									
There are no mail for this case.									
ALL ASSOCIATED TASKS View All Search Tasks Create New Task Complete									
Due Date	Priority	Type	Task Group	Subject	Handler	Assigned By	Completed On	Created On	Done?
No results.									

Claim Documents

***SLB4760K (SNM18D03577C02)**
[GU6817C]
TP
TEO JUN HONG VINCENT
Jul 19 2018 12:00AM
[-]
Power Autocare

Upload Documents	Upload Photos	Compose New Letter	View View in Browser
Photos/Images			3 per page <input type="checkbox"/>
No	Relabel/Reorder	LKK Auto Consultants Pte Ltd (HQ)	Thumbnail Print
1	13/08/18 12:27	General View	Load PDF
2	13/08/18 12:32	Photographs of Damaged Parts	Load PDF
3	13/08/18 12:32	Photo After Spray	Load PDF
Documentation			1 per page <input type="checkbox"/>
No	Finalized On	China Taiping Insurance (Singapore) Pte. Ltd. (HQ)	Thumbnail Print
1	20/07/18 15:22	PRS WITH TP GIA	Load PDF

Documents Checklist

DOCUMENTS CHECKLIST	Reset	Save	Print
There are no document checklists configured.			
Our Checklist Remarks - LKK Auto Consultants Pte Ltd (HQ)			
<div></div>			
Show Remarks To: <input type="checkbox"/> Handling Insurer <small>Note: Remarks are private unless you show it to other parties.</small>			

LKK Auto Consultants Pte Ltd (Co.Reg.No:199607198R)

51 Ubi Ave 1 #01-25, Paya Ubi Industrial Park

Singapore 408933

Tel: 6256-3561 Fax: 6844-8805 Email: sur@lkkauto.com;assignments@lkkauto.com

VEHICLE DAMAGE INSPECTION REPORT

Our File No: CS3/CTI18013247/GZ4D3E2

Date: 24/08/2018

REFERENCE

Handling Insurer: China Taiping Insurance
(Singapore) Pte. Ltd.

Policy No: DMCVSN3044391802

Claimant Vehicle
No: SLB4760KInsured Vehicle
No: GU6817C

Date of Loss: 19/07/2018

Nature of Claim: TP

Claim
No: SNM18D03577C02

DESCRIPTION & IDENTIFICATION OF VEHICLE

Reg No: SLB4760K

Make & Model: HONDA STREAM, 1.8 (A)

Reg. Date: 25/07/2007 (Man. Year: 2007)

Colour: White

Engine Capacity: 1799 cc

Market Value/New Car Price: N/A

Sum Insured (S\$): Market Value/New Car Price

Engine No: R18A1746240

Chassis No: RN61041338

Odometer: 219940 km

CONDITION OF VEHICLE AT THE TIME OF SURVEY

General Condition: Steering (Serviceable): Yes Footbrake (Serviceable): Yes

Handbrake (Serviceable): Yes Engine Modification: No Pre-accident Condition:

CONDITION OF TYRES

Front Tyre Size: 225/45 R17

Front Left Side: Bridgestone 6 mm

Front Right Side: Bridgestone 6 mm

Rear Tyre Size: 225/45 R17

Rear Left Side: Bridgestone 6 mm

Rear Right Side: Bridgestone 6 mm

The above values represent the remaining tyre treads depth

COST OF CLAIMS	Repairer's	Adjuster's	Difference	Diff %
Parts	0.00	0.00	0.00	
Miscellaneous Items	0.00	0.00	0.00	
Labour	0.00	0.00	0.00	
Paintwork Labour	0.00	0.00	0.00	
Towing	0.00	0.00	0.00	
Nett Amount (S\$)	0.00	0.00	0.00	

INSPECTION

Date of Assignment: 20/07/2018

Date Inspected: 23/07/2018

Inspected At:

BLK 8 TAGORE DRIVE # 01-00

Repairer : Power Autocare (HQ)

Estimated Period of Repair: 4.0 days

Adjuster: XING GUO QIANG

Manager: Nivitha Govindasamy

NOTE: This report represents our findings at the time and place of inspection stated herein. Such inspection has been carried out to the best of our knowledge and ability but any other liability under any other circumstances is hereby expressly excluded.

- A) THE INSPECTION WAS CONDUCTED ON A "WITHOUT PREJUDICE" BASIS.
- B) THE REPAIR ESTIMATE WAS NOT PRESENTED AT THE TIME OF INSPECTION.
THE REPAIRER WAS TOLD TO PREPARE THE ESTIMATE.
- C) ENCLOSED PLEASE FIND DAMAGED VEHICLE PHOTOGRAPHS.

THE ESTIMATED REPAIR COST OF THE DAMAGED VEHICLE IS IN THE REGION OF \$3,000.00 -\$4,000.00

REPAIR DETAILS

Reference		
Part Source:	MRM-SG	Version: 1.0 (Last Synchronised: 24 Aug 2018)
Parts:	M1-MPV	HONDA STREAM 1.8 (A) (Catalogue:Merimen Singapore 1.0)
Labour:	Repairer's	(Price-denominated Standard List)
Print Code:	(Unsubmitted, no print-code for SLB4760K)	
Validity:	These estimates are valid only if they contain the print code (above) on all estimate pages, running page numbers with the END OF ESTIMATES marker on the last estimate page	
Further Info:	Items/values not in reference catalogue are prefixed with an asterisk *.	

Recommended Parts

There are no new parts selected.

Report was unsubmitted during this print-out.

Recommended Miscellaneous Items

There are no new miscellaneous items selected.

Recommended Labour

There are no labour items selected.

Report was unsubmitted during this print-out.

< END OF ESTIMATES >