

ASS. REC. BY:

REF:

CS/CT18013174/ Dvd3 n2

Special Instruction:

Surveyor

Menmen

Bryen
Elaine Cheong

ASSIGNMENT (Office)

From (Person):

of

CTI

Date/Time:

19/7/18 @ 15:37pm

Estimated Cost:

Bill to:

OD ☒ WS / TP RES / OD RES / EVA / INV / MY / CS

To Inspect Vehicle No:

SHA 748B

Insured:

SKA 6338B

at Workshop m/s:

Chunni Motor

Tel:

6452 5119

of

Blk 10 AMK #01-05/06

Policy No:

DMPCSN 3000491800

Claim No:

SNM18D03547C02

Sum Insured:

Excess:

Make of Veh:

(Client's Record)

D.O.A.

18/07/2018

CA / REV / REP. / REV 24 HRS

lup

20/07/2018

H.O.D. Endorsement:

Date/Time:

4:12pm @ 19/7/18

Person Contacted:

Irene

Vehicle

☒ IN ☐ OUT

Date/Time

Action/Instruction

☒

Estimate

SHA 748B-CS/FC18009292/Gvd3e2

DOA: 12/05/2018

SKA 6338B-X

ASSIGNMENT

COE Sept 2021

From: _____ Date: _____
 Estimated Cost: _____
 OD / TP / WS / TP RES / OD RES / EVA / INV / MV
 To Inspect Vehicle No: _____
 at Workshop m/s _____
 of _____
 Insured: _____
 Policy No. _____
 Claims No. _____
 Sum Insured: _____ Excess: _____
 (Client's Record)
 Make of Veh: _____

(Policy Condition)

Remark: The veh had commenced its repair at the time of inspection.

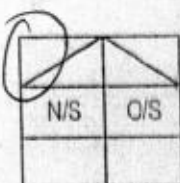

Bal. or Market Value: _____
 IDAC Accident Report: _____ Consistent? : Yes or No
 GIA / PR Seen: _____ Consistent? : Yes or No
 Est. Repairs: 7 days Res.: Yes or No
 Lum Sum: 20 % 3 Val.: Yes or No

CA / REV / REP. / 24 HRS

Date: _____ Person Contacted: _____

Vehicle: IN / OUT

Veh No: SHA 748 B Yr Regn: 2013 / Sept
 Type: M.Car / M.Cycle / Bus / Van / Lorry / Truck / Prime Mover /
 Truck / Trailer or
 Make: Hyundai I40 C.C. 1685
 Colour: Yellow A/C: Insured / Std / NI / NA
 Sp. Reading: 435142 T/Radio: Insured / Std / NI / NA
 Eng/No: D4FDDU362031
 C/No: KMHLB41UMDU040125
 Gen. Cond: Good / Fair / Poor / Burnt
 Steering: Good / Jammed / Leaked / Burnt or
 Brake: Good / Jammed / Leaked / Burnt or
 Modi: NI / S/Rim / STD A/Rim or

Tyre Size: F: 205/60 R16
 R: 11

BS / DUN / EXNOVA / GY / FS / LIZA / MIC / OHTSU / PIR / SUMI /
 TOYO / YOKO or Henkook

Front	Rear
R/Bal. <u>5</u> mm	R/Bal. <u>5</u> mm
L/Bal. <u>5</u> mm	L/Bal. <u>5</u> mm
D.O.A. <u>18/07/2018</u>	D.O.I. <u>20/07/2018</u>

Survey held at Chunni Amk

Des. of Damages: Frt / Rear / O/S / N/S / UIC / Rooftop or.

N/S Front

The U/C / Chassis frame / Body Structure affected due to collision.

Date / Time	Action / Instruction
23/8/18	China Taping 3KA 6338 B <u>from 2/5 103501 - with 7 days of rep (Red 5448.64, 347)</u>

RECEIVED 28 AUG 2018

Date/Time, File Pass to? ☐ : Preli. Report
☐ : Final Report

Date/Time, File Return to?

2) 28/8 - typist

Report Format : merimen

Lump Sum / I.B.I. (\$) 10,350/-

Days Of Repair: 7
 Resurvey No. of Trip: 2

Add Fee: ☐ : Site Insp (\$)
☐ : Interview (\$)
☐ : Tech. Invs (\$)
☐ : Weekend (\$)

Survey Fee:
 Transportation:
) \$ + RS. SI
) Photos
) Others
)
 TOTAL

220



LKK Auto Consultants Pte Ltd

51 Ubi Ave 1 #01-25 Paya Ubi Industrial Park, Singapore 408933

TEL: 6256 3561 FAX: 6256 4315

Reg. No: 199607198R GST Reg. No. 19-9607198-R

Affiliated to Federation Internationale Des Experts En Automobile			
CHINA TAIPING INSURANCE (S) PTE LTD		Ref : CS/CTI18013174/Dvd3	
3 ANSON ROAD #16-00 SPRINGLEAF TOWERS SINGAPORE 079909		Date : 19-07-2018	
		Code : CTI	
1. Policy Particulars :- THIRD PARTY CLAIM			
Insured Veh.	SKA 6338B	Veh. Inspected	SHA 748B
Policy No.	DMPCSN3000491800	Coverage (\$)	0.00
Claim No.	SNM18D03547C02	Excess (\$)	0.00
Assign From	MERIMEN (ELAINE CHEONG)	Assign Date	19/07/2018
2. Vehicle Particulars & Condition			
Make & Model		c.c	0
Engine No.	HIDDEN	Year of Reg.	
Chassis No.		Colour	
Odometer	-	Steering	
Brakes		Modification	
General			
3. Conditions of Tyres			
	Size	Make	Balance
R/H Front Tyre			mm
L/H Front Tyre			mm
R/H Rear Tyre			mm
L/H Rear Tyre			mm
4. Description of Damages			
5. General Information			
Accident Date	18/07/2018	Inspection Date	20/07/2018
Survey held at	CHUNNI MOTOR REPAIRS PTE LTD BLK 10 ANG MO KIO INDUSTRIAL PARK 2A AMK AUTOPOINT #03-19 SINGAPORE 568047		
5a. Remarks			
A) THE INSPECTION WAS CONDUCTED ON A "WITHOUT PREJUDICE" BASIS. B) IN ACCORDANCE TO YOUR INSTRUCTIONS, WE HAVE NOT AUTHORISED REPAIRS.			

...CLAIM SUBFOLDER...(New Assignment)

CLAIM SUBFOLDER TRACKING

Case	Notified	Est Submitted	Adj Assigned	Adj Rpt	Adj Submitted	Ins Auth'd	Status
Main	19 Jul 2018		19 Jul 2018 15:37 Assign				New Assignment Cancel Case

Main

Reference

Claim Details

Documents

[Show All](#)

CLAIM SUBFOLDER DETAILS

[Created by insurer]

Insured:	LIM ZI XIANG JOASH, ID: S8516239Z		
Main Claimant:	CITYCAB PTE LTD, Co. Reg. No.: 199502839G		
Vehicle Reg. No.:	SHA748B	Date of Loss:	18/07/2018 09:00 - :59
Claim Type:	TP / SNM18D03547C02	Policy/Cover Note No.:	DMPCSN3000491800 (Comprehensive)
Vehicle Reg. No. (Insured):	SKA6338B	Policy No. (Claimant):	
		Excess:	S\$0.00
Repairer:	Chunni Motor Work Pte Ltd - Amk (HQ) Blk 10 #01-05/06, AMK Autopoint, 568047 Ang Mo Kio - Tel: 64836016		
Handling Insurer:	China Taiping Insurance (Singapore) Pte. Ltd. (HQ) - Tel: 6389 6111 ... [Handled by Elaine Cheong]		
Adjuster:	LKK Auto Consultants Pte Ltd (HQ) - Tel: 6256-3561 ... [Final Rpt due 30/07/2018]		
Adj Asg. Remarks:	EST \$15,798.64, ASSIGN HENRY NG AS SJE.		

ASSOCIATED MAIL RECEIVED

[View All](#)[Compose Case Mail](#)

There are no mail for this case.

ALL ASSOCIATED TASKS

[View All](#)[Search Tasks](#)[Create New Task](#)[Complete](#)

Due Date Priority Type Task Group Subject Handler Assigned By Completed On Created On Done?

No results.

NCD616092837 / ComfortDaiGro Engineering Pte Ltd - Layan
 ENTRY DATE & TIME: 18/07/2018 15:36
 SUBMITTED BY: Janet Lim Slang Gek

Your NCD will be affected due to late reporting
 Actual e-Filing Submission Date & Time: 19/07/2018 09:36

SINGAPORE ACCIDENT STATEMENT

IMPORTANT NOTICE

1. Please report correctly the details of the accident to speed up the claims process.
2. This Form must be completed by the Policyholder and/or the Authorised Driver.
3. Information provided must be as truthful and accurate as possible. Any wilful misrepresentation or withholding of material facts may allow insurance companies to repudiate policy ability.
4. The issue and acceptance of this Form by insurance companies is not an admission of policy liability on the part of the insurance companies.
5. Any false reporting may be referred to the Police for investigation.
6. This report will be forwarded by the insurers of the GIA Records Management Centre established by the General Insurance Association of Singapore (GIA) for archiving and that copies of this report will, for a fee, be made available upon application by interested parties.
7. By the lodgement of this report to the insurers, you hereby consent to the archiving of this report at the centre and to copies of the report being made available aforesaid.

ACCIDENT STATEMENT

Date Of Report 18/07/2018 15:38
 Date Of Accident 18/07/2018 09:20
 Exact Location Of Accident TAMPINES AVE 3 TWDS TAMPINES AVE 8
 Country/State of Loss SINGAPORE

DETAILS OF OWN VEHICLE

Vehicle Registration Number SHA748B
 Insured/Policyholder
 Name Of Registered Owner CITYCAB PTE LTD
 Co Reg No 199502839G
 Email Address FLEETSAFETY@CDGTAXI.COM.SG
 Mobile Phone No
 Alternative Phone No OFFICE-65508768
 Vehicle Particulars
 Manufacturer HYUNDAI
 Model I40
 Exact Purpose for which vehicle was being used at time of accident
 Are you claiming under your own insurance policy for repair to your vehicle? NO
 If No, Please state action to be taken THIRD PARTY
 Vehicle Category TAXI
 Insurance Company
 Name of Insurance Company MS FIRST CAPITAL INSURANCE LTD
 Type Of Coverage THIRD PARTY FIRE AND/OR THEFT
 Fleet Policy YES
 Policy Number D-18088937MFSH
 Cover Note Number
 Driver
 Name of Driver GOH TEE KOON DAVID
 NRIC No S1738104J
 Date Of Birth 22/07/1966
 Occupation OUTDOOR
 Date Of Driving Pass 13/10/1988
 Driving Experience 29 YEARS AND 8 MONTHS
 Gender MALE
 Mobile Number (LOCAL) +65-96303029
 Fax Number
 Contact Number
 EMail Address LAYPENG105@YAHOO.COM

Address	BLK 670C EDGEFIELD PLAINS
	#08-646
Postcode	823670
Was driver an employee of the Insured's Company	NO
If No, Relationship of the Driver with the Insured	OTHER - TAXI DRIVER
Vehicle Registration Number of Driver's Own Vehicle	-
	-
	-
Insurance Company of Driver's Own Vehicle	-
	-
	-

General Information of the Accident

Type Of Accident	SIDE SWIPE
Weather Conditions	CLEAR
Road Surface	DRY

Other Information

Was any foreign vehicle involved in this accident?	NO
Number of vehicles involved in the accident	2
Was any body injured in the Accident?	NO
Was any injured conveyed to hospital by ambulance?	NO
Was any other material or property damaged?	YES
I have been approached by unknown person(s) soliciting/offering accident claims assistance.	NO
Number of Passengers (Including Driver)	1

Details of Police Action

Was the accident reported to the police?	NO
If Yes, Please state which Police Station	
Was notice of intended Prosecution given?	NO
If Yes, against whom?	

Circumstances of Accident

REFER ATTACHED

Attachment(s)

Are accident photos available for attachment?	YES
Was there any video captured by Car Camera?	YES
Remarks/ Reasons:	-
Was there any audio recorded?	NO

DETAILS OF OTHER VEHICLE PROPERTY 1

Vehicle Registration Number	SKA6338B
Vehicle Make/Model/Colour	TOYOTA
Details Of Properties	
Vehicle Category	PRIVATE CAR
Name of Driver	LIM AH KEONG
NRIC/Passport Number	S2534417J
Contact Number	97529132
Address	
Postcode	
Insurance Company Name	
Nature Of Damage	RH FRONT
No. Of Passenger (Including Driver)	

SKETCH PLAN**IMPORTANT NOTICE**

1. Please report correctly the details of the accident to speed up the claims process.
2. This Form must be completed by the Policyholder and/or the Authorised Driver.
3. Information provided must be as truthful and accurate as possible. Any wilful misrepresentation or withholding of material facts may allow insurance companies to repudiate policy liability.
4. The issue and acceptance of this Form by insurance companies is not an admission of policy liability on the part of the insurance companies.
5. Any false reporting may be referred to the Police for investigation.
6. The report will be forwarded by the insurers of the GIA Records Management Centre established by the General Insurance Association of Singapore (GIA) for archiving and that copies of this report will for a fee be made available upon application by interested parties.
7. By the lodgment of this report to the insurers, you hereby consent to the archiving of this report at the centre and to copies of the report being made available aforesaid.
8. **Consent under the Personal Data Protection Act (PDPA)**

I understand, acknowledge, agree and consent that:

- (a) My insurer, my workshop and the General Insurance Association of Singapore ("GIA") may/are permitted to collect, use, disclose and/or process my personal data/personal information set out in this form and any other personal information provided by me or possessed by my insurer (collectively the "Personal Information") and disclose and transfer such Personal Information to all insurer(s) who have insured vehicle(s) involved in this accident (all insurer(s) who have insured vehicle(s) involved in this accident shall be collectively referred to as the "Insurers"), the Insurers' lawyers/law firms, the Monetary Authority of Singapore and any relevant government agency/authority (such as the police), for the purpose(s) of:
 - (i) processing, handling and/or dealing with my claims including the settlement of the claims and any necessary investigations relating to the claims;
 - (ii) investigating the accident and/or my claims;
 - (iii) carrying out and/or dealing with my instructions or responding to any enquiries by me;
 - (iv) administering my claims (including the mailing of correspondence, statements, invoices, reports or notices to me, which could involve disclosure of certain personal data about me to bring about delivery of the same as well as on the external cover of envelopes/mail packages); and/or
 - (v) complying with applicable law in administering, processing, handling and/or dealing with my claims (collectively the "Purposes")
- (b) all insurer(s) who have insured vehicle(s) involved in this accident and the Insurers' lawyers/law firms, may/are permitted to collect, use, disclose and/or process my Personal Information for one or more of the above Purposes; and
- (c) my Personal Information may/can be disclosed by any of the Insurers and/or GIA to their third party service providers or agents (including their lawyers/law firms), which may be sited outside of Singapore, for one or more of the above Purposes.
- (d) my Personal Information will also be collected and used to compile claims history for the purpose of fraud detection, investigation and management in present and all future claims.
- (e) the information so collected under (d) above may be shared / disclosed:
 - (i) to all insurers and/or any other third parties that assist in evaluating, investigating, controlling or managing fraud, regulators, law enforcement and government agencies as reasonably required for the purposes stated, or
 - (ii) for complying with requirements under any regulations, laws or court orders.

CITYCAB PTE LTD
CO. REG. NO. 199502839G

Policyholder's Signature
Date & Time:

Driver's Signature
(If driver is not the policyholder)
Date & Time:

Reporting Centre Personnel's Signature
Name: Rejina Choo
NRIC/FIN No.:

SKETCH PLAN

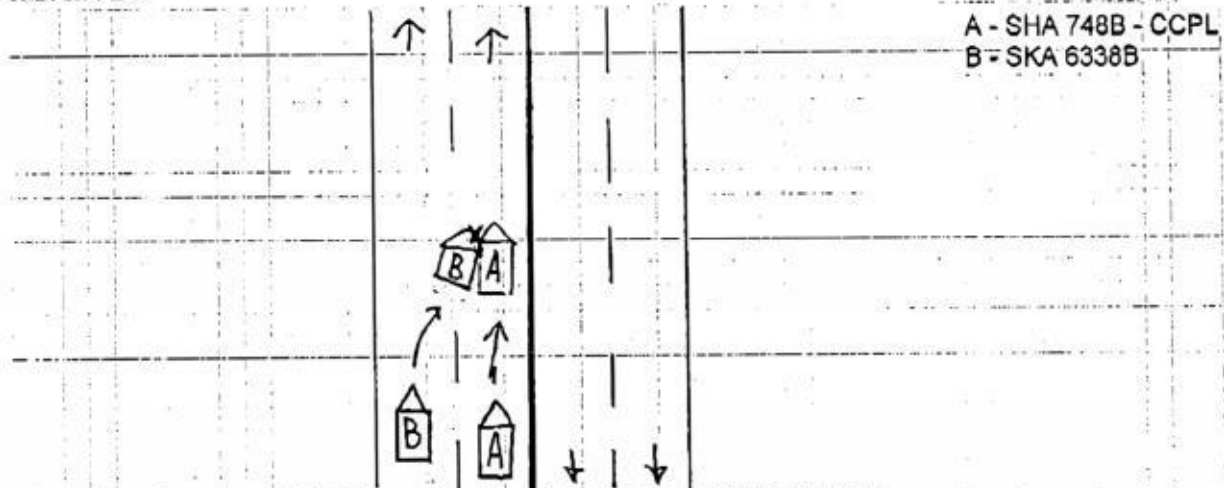

Along Tampines Ave 3 Twds Tampines Ave 8

DESCRIBE CIRCUMSTANCES OF THE ACCIDENT

On 18.07.2018 at about 14:30 hours I was travelling along Tampines Ave 3 heading
towards Tampines Ave 8 with no passenger onboard .
I was travelling straight heading towards tampines ave 8 , suddenly Veh B - SKA 6338B
cut into my lane from my Left and cause a collision .
My taxi A - SHA 748B Sustain damages on the front right portion .
No injury in this accident .
I have company video and photos at scene to support my claims .
Veh B - Mr Lim Ah Keong , I/C : G-1841135 H/P : 83897538
S253A417Z H/P: 9752 9132 Hui

DECLARATION

I/We declare the foregoing particulars are true in every respect.

CITYCAB PTE LTD
CO. REG. NO. 199502839GPolicyholder's Signature
Date & Time:Driver's Signature
(If driver is not the policyholder)
Date & Time:Reporting Centre Personnel's Signature
Name: REGINA CHOO
NRIC/FIN No.:

NAME
ADDRESS

Home Tel.:

VIN:

Registration: SHA 748 B

Technician:

Mileage: 435144

Time Printed 21.7.18 9:30 AM

HYUNDAI I40

Front : Left

Actual	BEFORE	Specified Range
11°28'		-3°00' 3°00'
3°49'		-0°19' 5°41'
21°51'		-1°30' 1°30'
7°14'		
18°42'		

Camber
Caster
Toe
SAI
Included Angle
Turning Angle Diff.

Front : Right

Actual	BEFORE	Specified Range
2°14'		-3°00' 3°00'
3°52'		-0°19' 5°41'
-0°06'		-1°30' 1°30'
11°05'		
13°20'		

Front

Cross Camber
Cross Caster
Cross SAI
Total Toe
Cross Turn Diff.

Actual	BEFORE	Specified Range
9°14'		-3°00' 3°00'
-0°03'		-3°00' 3°00'
-3°51'		-3°00' 3°00'
21°45'		-3°00' 3°00'

Rear : Left

Actual	BEFORE	Specified Range
-0°07'		-3°30' 2°30'
0°10'		-1°30' 1°30'

Camber
Toe

Rear : Right

Actual	BEFORE	Specified Range
-1°03'		-3°30' 2°30'
-0°54'		-1°30' 1°30'

Rear

Cross Camber
Total Toe
Thrust Angle

Actual	BEFORE	Specified Range
0°56'		-3°00' 3°00'
-0°44'		-3°00' 3°00'
0°32'		-3°00' 3°00'

REPAIR ESTIMATE*

DATE : 18.07.2018

TEL : 6542 5119

FAX : 6542 6039 - ChinaTaiping

Qty	Parts Description/ Labour	Type	Unit Price	Amount
	Front Bumper Cover <i>Dented</i>			\$ 562.30
	Front Bumper Bracket (LH) <i>N/A</i>			\$ 24.60
	Headlamp Support Panel Assy <i>broken</i>			\$ 1,067.50
	Headlamp (LH) <i>crack mounting</i>			\$ 1,388.00
	Front Fender (LH) <i>Dented</i>			\$ 619.00
	Front Fender Apron Panel (LH) <i>Dented</i>			\$ 1,575.50
	Front Fender Shield (LH) <i>torn</i>			\$ 169.80
	Front Door Mirror (LH) <i>chrome missing crack</i>			\$ 980.50
	Front Wheel Rim (LH) <i>V+</i>			\$ 351.90
	Front Wheel Hub Cap (LH) <i>distrayed / broken</i>			\$ 150.70
	Front Wheel Bearing <i>Z Dam</i>			\$ 258.50
	Front Shock Absorber (Assy) (IH) <i>Z distorted</i>			\$ 342.20
	Front Shock Absorber Mounting (LH) <i>H4</i>			\$ 75.10
	Front Drive Shaft (LH) <i>H4 distorted</i>			\$ 1,069.55
	Rack & Pinion Assy <i>H4 distorted</i>			\$ 2,184.00
	STG Tie End <i>Z distorted</i>			\$ 69.50
	Stabilizer Bar <i>Z distorted</i>			\$ 252.30
	Stabilizer Bar Bush (LH) <i>H4</i>			\$ 16.10
	Stabilizer Bar Link <i>Z distorted</i>			\$ 81.70
	Stabilizer Bracket <i>Z distorted H4</i>			\$ 24.00
	Front Suspension Lower Arm (LH) <i>Z distorted</i>			\$ 715.10
	Knuckle Arm (LH) <i>Z distorted</i>			\$ 582.95
	Engine Under Cover <i>H4</i>			\$ 343.10
	Engine Crossmember <i>H4 distorted</i>			\$ 2,236.90
	SUB TOTAL			\$ 15,140.80
	LESS 20%			\$ 3,028.16
	DISCOUNTED TOTAL			\$ 12,112.64
	Front Fender Ad Advertisement Logo (LH) <i>Nec</i>			\$ 100.00
	Front Tyre (LH) <i>cyc</i>			\$ 216.00
	Labour Charge			\$ 316.00
	Panel Beating			\$ 1,500.00
	Spray Painting Charge			\$ 1,250.00
	Wiring Charge			\$ 50.00
	Tuff Kote			\$ 50.00
	Towing Charge			\$ 50.00
	Remove/Refix Undercarriage (FRT)			\$ 200.00
	FRT Wheel Alignment			\$ 120.00
	Remove/Refix Aircon & Refill Gas			\$ 150.00
	TOTAL LABOUR			\$ 3,370.00
	ESTIMATE TOTAL			\$ 15,798.64

- To resurvey before/after spray painting

- To resurvey before/after spray painting

- ### Front Fender

- Parts prices are subject to confirmation

- Third party survey is on a "Without Pre

- No illegal modification(s) is allowed

- Supplementary item(s) must be resurveyed

- Supplemental benefit(s) must be reserved
is subject to final approval from Insura

- Labour Cha**

Acknowledged by Referee Panel Beatrice

Signature: _____ Panel Beating

Signature: Spray Painting

Front Fender Advertisement Logo (LH) *Ne*

Front Type A HD

Front Tyre (LH) 5/10
is on a "Without Prejudice" basis

ion(s) is allowed

n(s) must be resurveyed and

Approval from Insurance Company

Labour Charge

Panel Beating

Panel Beating

Spray Painting

Wiring Charge

Wing CI
3.664

Tuff Kote

Towing Charge

Ransom Ref: Undergarments (FRT)

Remove/Refix Undercar

FRT Wheel Alignment

TOTAL LABOUR

ESTIMATE TOTAL

LKK Auto Consultants Pte Ltd (Co.Reg.No:199607198R)

51 Ubi Ave 1 #01-25, Paya Ubi Industrial Park

Singapore 408933

Tel: 6256-3561 Fax: 6844-8805 Email: sur@lkkauto.com;assignments@lkkauto.com

VEHICLE DAMAGE INSPECTION REPORT

Our File No: CS/CTI18013174/DVD3N2

Date: 31/08/2018

REFERENCE

Handling Insurer:	China Taiping Insurance (Singapore) Pte. Ltd.	Policy No:	DMPCSN3000491800
Claimant Vehicle No :	SHA748B	Insured Vehicle No :	SKA6338B
Date of Loss:	18/07/2018	Nature of Claim:	TP
		Claim No:	SNM18D03547C02

DESCRIPTION & IDENTIFICATION OF VEHICLE

Reg No:	SHA748B		
Make & Model:	HYUNDAI I40, 1.7 D CRDI F/L ABS AIRBAG 4DR (A)	Engine No:	D4FDDU362031
Reg. Date:	30/09/2013 (Man. Year: 2013)	Chassis No:	KMHLB41UMDU040125
Colour:	Yellow	Odometer:	435142 km
Engine Capacity:	1685 cc		
Market Value/New Car Price:	N/A		
Sum Insured (\$\$):	Market Value/New Car Price		

CONDITION OF VEHICLE AT THE TIME OF SURVEY

General Condition:	Steering (Serviceable):	Yes	Footbrake (Serviceable):	Yes
Handbrake (Serviceable):	Yes	Engine Modification:	No	Pre-accident Condition:

CONDITION OF TYRES

Front Tyre Size:	205/60R16	Rear Tyre Size:	205/60R16
Front Left Side:	Hankook 5 mm	Rear Left Side:	Hankook 5 mm
Front Right Side:	Hankook 5 mm	Rear Right Side:	Hankook 5 mm

The above values represent the remaining tyre treads depth

COST OF CLAIMS

	Repairer's	Adjuster's	Difference	Diff %
Parts	12,428.64	11,826.32	602.32	4.85
Miscellaneous Items	0.00	0.00	0.00	
Labour	3,370.00	1,170.00	2,200.00	65.28
Paintwork Labour	0.00	0.00	0.00	
Towing	0.00	0.00	0.00	
Calculated Gross Total (\$\$)	15,798.64	12,996.32	2,802.32	17.74
Approved Total (Overridden) (\$\$)		10,350.00		
(\$\$)	15,798.64	10,350.00	5,448.64	34.49
+ GST 7.00/7.00% (\$\$)	1,105.90	724.50	381.40	34.49
Nett Amount (\$\$)	16,904.54	11,074.50	5,830.04	34.49

INSPECTION

Date of Assignment:	19/07/2018	
Date Inspected:	20/07/2018	Inspected At: Chunni Motor Work Pte Ltd - Amk (HQ) Blk 10 #01-05/06, AMK Autopoint Singapore 568047
Estimated Period of Repair:	7.0 days	

Adjuster: BRYAN TANI

Manager: VERON CHEN

NOTE: This report represents our findings at the time and place of inspection stated herein. Such inspection has been carried out to the best of our knowledge and ability but any other liability under any other circumstances is hereby expressly excluded.

REPAIR DETAILS

Reference

Part Source:	MRM-SG	Version: 1.0 (Last Synchronised: 31 Aug 2018)
Parts:	143	HYUNDAI I40 1.7 D CRDI F/L ABS AIRBAG 4DR (A) (Catalogue:Merimen Singapore 1.0)
Labour:	Repairer's	(Price-denominated Standard List)
Print Code:	(Unsubmitted, no print-code for SHA748B)	
Validity:	These estimates are valid only if they contain the print code (above) on all estimate pages, running page numbers with the END OF ESTIMATES marker on the last estimate page	
Further Info:	Items/values not in reference catalogue are prefixed with an asterisk *.	

Recommended Parts

No.	Qty	Part No. Particulars	Condition	Repairer's	Amount
1	1	*FRONT BUMPER COVER	Dented	562.30 FL	*562.30 FL
2	1	*FRONT BUMPER BRACKET LH	Not Necessary	24.60 FL	*- FL
3	1	*HEADLAMP SUPPORT PANEL ASSY	Broken	1,067.50 FL	*1,067.50 FL
4	1	*HEADLAMP LH	Mounting Cracked	1,388.00 FL	*1,388.00 FL
5	1	*FRONT FENDER LH	Dented	619.00 FL	*619.00 FL
6	1	*FRONT FENDER APRON PANEL LH	Dented	1,575.50 FL	*1,575.50 FL
7	1	*FRONT FENDER SHIELD LH	Torn	169.80 FL	*169.80 FL
8	1	*FRONT DOOR MIRROR LH	Cracked	980.50 FL	*980.50 FL
9	1	*FRONT WHEEL RIM LH	Bent	351.90 FL	*351.90 FL
10	1	*FRONT WHEEL HUB CAP LH	Dislodged/Broken	150.70 FL	*150.70 FL
11	1	*FRONT WHEEL BEARING	Damaged	258.50 FL	*258.50 FL
12	1	*FRONT SHOCK ABSORBER (ASSY)(LH)	Distorted	342.20 FL	*342.20 FL
13	1	*FRONT SHOCK ABSORBER MOUNTING (LH)	Not Necessary	75.10 FL	*- FL
14	1	*FRONT DRIVE SHAFT LH	Distorted	1,069.55 FL	*1,069.55 FL
15	1	*RACK & PINION ASSY	Distorted	2,184.00 FL	*2,184.00 FL
16	1	*STG TIE END	Distorted	69.50 FL	*69.50 FL
17	1	*STABILIZER BAR	Distorted	252.30 FL	*252.30 FL
18	1	*STABILIZER BAR BUSH LH	Not Necessary	16.10 FL	*- FL
19	1	*STABILIZER BAR LINK	Distorted	81.70 FL	*81.70 FL
20	1	*STABILIZER BRACKET	Not Necessary	24.00 FL	*- FL
21	1	*FRONT SUSPENSION LOWER ARM LH	Distorted	715.10 FL	*715.10 FL
22	1	*KNUCKLE ARM LH	Distorted	582.95 FL	*582.95 FL
23	1	*ENGINE UNDER COVER	Not Necessary	343.10 FL	*- FL
24	1	*ENGINE CROSSMEMBER	Distorted	2,236.90 FL	*2,236.90 FL
25	1	*FRONT FENDER ADVERTISEMENT LOGO LH	Necessary	100.00 FS	*100.00 FS
26	1	*FRONT TYRE LH	Serviceable	216.00 FS	*- FS

F=Franchise part. S=SpcNett. L=ListItemDisc.

Sub Total (S\$)	15,456.80	14,757.90
- List Item Discount on L Items 20.00/20.00% (S\$)	3,028.16	2,931.58
Total Parts (S\$)	12,428.64	11,826.32

Report was unsubmitted during this print-out.

Recommended Miscellaneous Items

There are no new miscellaneous items selected.

Recommended Labour

No	Particulars	Lab.Type	Repairer's	Amount
Labour Items				
1	PANEL BEATING	New	1,500.00	500.00
2	SPRAY PAINTING CHARGE	New	1,250.00	400.00
3	WIRING CHARGE	New	50.00	30.00
4	TUFF KOTE	New	50.00	30.00
5	TOWING CHARGE	New	50.00	-
6	REMOVE/REFIX UNDERCARRIAGE (FRT)	New	200.00	150.00
7	FRT WHEEL ALIGNMENT	New	120.00	60.00
8	REMOVE/REFIX AIRCON & REFILL GAS	New	150.00	-
Gross Labour Cost (\$\$)			3,370.00	1,170.00

Report was unsubmitted during this print-out.

< END OF ESTIMATES >