

22/03/2002

ASS. REC. BY:

REF: CS3 / <sup>ASM</sup>AXA / 7019695 / Rmb-7

Special Instruction:

Surveyor:

Racul

ASSIGNMENT (Office)

Smart claim

From (Person):

Ruth Onua

of

AXA

Date/Time: 18/07/2018

Estimated Cost:

Bill to:

OD / TP / WS / TP RES / OD RES / EVA / INV / MV / CS

To Inspect Vehicle No:

SLQ 5754T

Insured:

GR 4148

at Workshop m/s

Car Laboratories

Tel: 8777 7227

of

1 Bukit Batok Crescent #04-56

Policy No:

Claim No: 57M00200

Sum Insured:

Excess:

Make of Veh:

(Client's Record)

D.O.A. 07.10.2017

CA / REV / REP. / REV 24 HRS WPI

Date/Time: 13.10.2017 10 am

Person Contacted:

Zen

H.O.D. Endorsement:

Vehicle ID / OUT

Date/Time	Action/Instruction ( X ) Estimate
	SLQ 5754T - X
	GR 4148 - X
	After repair: 02/11/2017
27/12/2017 8:21 pm	Email to Ruth Onua thru Smart claim

Submit L/S \$ 9750 @ 8 days  
 Red: \$ 12,150.00 , 55%.

21/8/2018

## ASSIGNMENT

From: \_\_\_\_\_ Date: \_\_\_\_\_

Estimated Cost: \_\_\_\_\_

OD / TP / WS / TP RES / OD RES / EVA / INV / MV

To Inspect Vehicle No: SLQ 5754T

at Workshop m/s Car Laboratories

of 1, Bukit Bank cers #0456

Insured: AXA (PRS)

Policy No. \_\_\_\_\_

Claims No. \_\_\_\_\_

Sum Insured: \_\_\_\_\_ Excess: \_\_\_\_\_

(Client's Record)

Make of Veh: \_\_\_\_\_

(Policy Condition)

Remark: The veh had commenced its repair at the time of inspection.

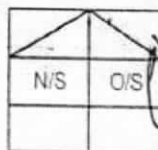

Bal. or Market Value: \_\_\_\_\_

IDAC Accident Rpt: \_\_\_\_\_ Consistent? : Yes or No

GIA / PR Seen: \_\_\_\_\_ Consistent? : Yes or No

Est. Repairs: \_\_\_\_\_ days Res.: Yes or No

Lum Sum: \_\_\_\_\_ % 3 Val.: Yes or No

CA / REV / REP. / 24 HRS

Date: \_\_\_\_\_ Person Contacted: \_\_\_\_\_

Vehicle: IN / OUT

Veh No: SLQ 5754T Yr Regn: 2017 / Jul 14

Type: M.Car / M.Cycle / Bus / Van / Lorry / Taxi / Prime Mover /

Truck / Trailer or

Make: TOYOTA TANK 1.0G CVT c.c. 996

Colour: BLUE A/C: Insured / Std / NI / NA

Sp. Reading: 5119 T/Radio: Insured / Std / NI / NA

Eng/No: \_\_\_\_\_

C/No: M960A 0025868

Gen. Cond: Good / Fair / Poor / Burnt

Steering: In order / Jammed / Leaked / Burnt or

Brake: In order / Jammed / Leaked / Burnt or

Modi: Nil / S/Rim / STD A/Rim or

Tyre Size: F: 165/55R14

R: \_\_\_\_\_

BS: DUN/EXNOVA / GY / FS / LIZA / MIC / OHTSU / PIR / SUMI / TOYO / YOKO or

Front

Rear

R/Bal. 5 mm R/Bal. 5 mm

L/Bal. 5 mm L/Bal. 5 mm

D.O.A. 02/10/17 D.O.I. 13/10/17 @ 2:51pm

Survey held at Car Laboratories

Des. of Damages: Frt / Rear / O/S / N/S / U/C / Rooftop or

The U/C / Chassis frame / Body Structure affected due to collision.

Date / Time Action / Instruction

Date/Time, File Pass to?

☐ : Preli. Report

1) 17-11-2017

☐ : Final Report

Date/Time, File Return to?

2) \_\_\_\_\_

Days Of Repair: \_\_\_\_\_

Resurvey No. of Trip: \_\_\_\_\_

Survey Fee: \_\_\_\_\_

Transportation: \_\_\_\_\_

Add Fee: ☐ : Site Insp (\$)☐ : Interview (\$)☐ : Tech. Invs (\$)☐ : Weekend (\$)

) Photos

) Others

TOTAL

Report Format: PRS

Lump Sum / I.B.I.: (\$)



## Service Request Details

Claim

S7M002OD

Reference

None 

Loss Date

October 7, 2017

Request Date

July 18, 2018

Due Date

July 25, 2018

Vendor Name

LKK AUTO CONSULTANTS PTE LTD (TP)

Type of Loss

Third Party Vehicle Damage

Services

Re-inspection

### Actions

---

Next Step

Agree to perform service

Decline Work

Accept Work

### Vehicle Information

---

Incident Vehicle Registration #

SLQ5754T

Make

TPVD TOYOTA

Model  
TANK 1.0G CVT

### Service Address

---

BLK 101 YISHUN AVENUE 5, , , 760101

### Primary Contact/Insured

---

KIM KONG  
BLK 101 YISHUN AVENUE 5, #01-69, 760101, Singapore  
98562268  
OKH\_1@HOTMAIL.COM

### Claim Handler

---

CHUA Ruth  
6568804087  
ruth.chua@axa.com.sg

Additional Instructions  
Please do paper RI.

[Messages](#)[Invoices](#)[History](#)[Documents](#)[Assessment](#)[Metrics](#)[Notes](#)[New Message](#)

# ARIDAS & ASSOCIATES

ACRA REG. NO : 53131060D  
NOTARY PUBLIC  
COMMISSIONER FOR OATHS  
ADVOCATES & SOLICITORS

61124683

75 BUKIT TIMAH ROAD, #05-18, BOON SIEW BUILDING, SINGAPORE 229833

TEL : 6337 6359 (3 LINES) FAX : 6338 2713

E-mail : aridasv@singnet.com.sg.

3019245246 - - -

## VYILINGAM ARIDAS

LLB (Hons) Lond. M.A.  
Barrister, (Lincoln's Inn)

Our ref : AA.21424.17.CL

20 NOV 2017

Certificate of Posting  
**WITHOUT PREJUDICE**

M/s Kim Kong  
101 Yishun Avenue 5  
#01-69, S(760101)  
Owner of vehicle no. GQ 414S

Driver of vehicle no. GQ 414S  
C/o 101 Yishun Avenue 5  
#01-69, S(760101)

Dear Sirs

**CLAIMANT :** CHAN SAY HUA LINDA  
**ADDRESS :** 270 BANGKIT ROAD  
#09-24  
SINGAPORE 670270

cc M/s AXA Insurance (S) Pte Ltd  
8 Shenton Way  
#24-01 AXA Tower  
Singapore 068811  
Attn : Ms Ruth Chua  
Your Ref : S7M0020D MC/RC (GQ414S)  
Fax : 6880 4838



Service of Court Documents  
By Fax  
Is Not Acceptable



We are instructed by the above named to claim damages against you in connection with a road traffic accident on 7 October 2017 along Woodlands Link involving our client's vehicle registration number **SLQ 5754T** and vehicle registration number **GQ 414S** driven by you at the material time.

We are instructed that the accident was caused by your negligent driving and/or management of your vehicle. As a result of the accident, our client's vehicle was damaged and our client has been put to loss and expense, particulars of which are as follows :

1.	Cost of repair	\$ 21,900.00
2.	Loss of use at \$100.00 per day for 27 days	\$ 2,700.00
3.	Loss of use at \$100.00 per day for 2 days (pre-repair inspection)	\$ 200.00
4.	Assessor's fees	\$ 1,248.00
5.	GIA report fees	\$ 29.00
6.	LTA search fees	\$ 5.35
7.	Legal costs and disbursements	\$ 1,000.00
		<b>\$27,082.35</b>



A copy each of the following supporting documents is enclosed :

- 1 1 GIA report;
- 2 Final repair bill;
- 3 Assessor's report and invoice;
- 4 73 original photographs for your perusal and return;
- 5 A copy of the LTA search particulars;
- 6 A copy of the CD containing the "video footage" of how the accident happened;
- 7 A copy of our email dated 15 November 2017 to you and your appointed surveyor from M/s LKK Auto Consultant.
- 8 Letter dated 12.10.2017 from our client's spare parts shop, M/s Fong Ee Industrial (Pte) Limited.

We have on 9/10/2017 notified your insurers, M/s AXA Insurance Singapore Pte. Ltd., of the accident and a pre-repair survey of our client's vehicle was carried out on 12/10/2017.

In the meantime, the parties will commence negotiation to resolve the matter amicably.

Please note that if you are insured and you wish to claim under your insurance policy, you should immediately pass this letter and all the enclosed documents to your insurer.

Please note that you or your insurer should send to us an acknowledgement of receipt within 14 days of your receipt of this letter, failing which our client will have no alternative but to commence proceedings against you without further notice to you or your insurer.

Please also note that if you have a counterclaim against our client arising out of the accident, you are also required to send to us a letter giving full particulars of the counterclaim together with all relevant supporting documents within 8 weeks of your receipt of this letter.

Yours faithfully

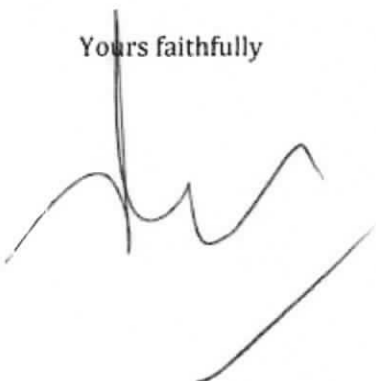
A handwritten signature in black ink, consisting of a series of loops and a long horizontal stroke at the bottom.

**Aridas Associates**

---

**From:** Aridas & Associates [aridasv@singnet.com.sg]  
**Sent:** Wednesday, 15 November 2017 9:29 AM  
**To:** 'CHUA Ruth'; 'admin-a@lkkauto.com'; 'Team B'  
**Subject:** RE: Your REF : AA.21424.17.CL (SLQ5754T), OUR REF : S7M002OD MC/RC (GQ414S)  
**Attachments:** 15112017092805.pdf

**WITHOUT PREJUDICE**

Dear Ms Ruth Chua

**ACCIDENT INVOLVING MOTOR VEHICLES SLQ 5754 T & GQ 414 S  
ALONG WOODLANDS LINK ON 7.10.2017**

We refer to your email of 12 October, 2017.

We wish to inform you that our client is driving a **Toyota Tank 1.0 G CVT** which is very rare in Singapore. According to the spare parts shop, **M/s Fong Ee Industrial (Pte) Limited**, some of the parts have to be ordered in Japan and therefore it will take about **4 to 5 weeks** to arrive in Singapore. We transmit a copy of the said letter dated 12 October, 2017 from them to our client for your attention.

In view of the above, we wish to put you and your surveyor from M/s LKK Auto Consultants on notice that when we submit our Letter of Demand to your company, we will have to add in another **4 to 5 weeks** for the loss of use claim for our client's motor car **SLQ 5754 T**.

If you have any query, please feel free to contact our client's spare parts shop directly.

Thank you.

Yours faithfully

Mr Vincent Kee  
M/s Aridas & Associates  
Telephone No. : 6337 6359

cc client

enc

**From:** CHUA Ruth [mailto:ruth.chua@axa.com.sg]  
**Sent:** Thursday, 12 October 2017 10:54 AM  
**To:** Aridas & Associates; admin-a@lkkauto.com; admin-b@lkkauto.com  
**Subject:** RE: Your REF : AA.21424.17.CL (SLQ5754T), OUR REF : S7M002OD MC/RC (GQ414S)  
**Importance:** High

Without Prejudice





豐裕工業(私營)有限公司  
FONG EE INDUSTRIAL (PTE) LIMITED

VEHICLE NUMBER : SLQ 5754 T  
MAKE : TOYOTA  
MODEL : TANK  
CHASIS NUMBER : M900A0025868  
DATE : 12/10/2017

DUE TO THE ABOVE VEHICLE IS VERY RARE IN SINGAPORE AND ALL THE SUPPLIERS IN SINGAPORE DON'T HAVE THE SPARE PARTS FOR THIS VEHICLE MODEL. SO I HAVE TO ORDER IT FROM JAPAN. IT MAY TAKE ABOUT 4 TO 5 WEEKS TO ARRIVE IN SINGAPORE.

THESE ARE THE FOLLOWING PARTS NEED TO ORDER FROM JAPAN

- (1) FR DOOR RH
- (2) RR DOOR RH
- (3) FR W/SCREEN GLASS
- (4) FR W/SCREEN MOULDING
- (5) FR DOOR OUTER HANDLE RH
- (6) RR DOOR OUTER HANDLE RH

THANK YOU SO MUCH



A A A**Enquire Vehicle & Owner Information ( Vehicle No. GQ414S As At 07 Oct 2017 / 13:38:01 )****Law Firm Search Details**

Search Reason: Insurance claim in relation to traffic accident

Law Firm Case No.: 21424.CL

**Current Owner Details**

Owner ID Type: Business

Owner ID: 06844300E

Owner Name: KIM KONG

Registered Address Type: HDB / HUDC

Registered Block/House  
No.: 101

Registered Street Name: YISHUN AVENUE 5

Registered Unit No.: # 01 - 69

Registered Building Name: -

Registered Postal Code: 760101

**Current Vehicle Details**

Vehicle No.: GQ414S

Make Description/Model: TOYOTA / DYNA 150 5MT

Insurance Company Name: AXA INSURANCE PTE LTD

MOR117133076 / ETHOZ Protect Pte Ltd - Bukit Batok  
ENTRY DATE & TIME: 07/10/2017 13:38

### SINGAPORE ACCIDENT STATEMENT

#### IMPORTANT NOTICE

1. Please report correctly the details of the accident to speed up the claims process.
2. This Form must be completed by the Policyholder and/or the Authorised Driver.
3. Information provided must be as truthful and accurate as possible. Any wilful misrepresentation or withholding of material facts may allow insurance companies to repudiate policy ability.
4. The issue and acceptance of this Form by insurance companies is not an admission of policy liability on the part of the insurance companies.
5. Any false reporting may be referred to the Police for investigation.
6. This report will be forwarded by the Insurers of the Insurers of the GIA Records Management Centre established by the General Insurance Association of Singapore (GIA) for archiving and that copies of this report will for a fee be made available upon application by interested parties.
7. By the lodgement of this report to the insurers, you hereby consent to the archiving of this report at the centre and to copies of the report being made available aforesaid.

#### ACCIDENT STATEMENT

Date Of Report 07/10/2017 13:38  
Date Of Accident 07/10/2017 09:40  
Exact Location Of Accident WOODLANDS LINK BEFORE WOODLANDS EAST INDUSTRIAL E  
Country/State of Loss SINGAPORE

#### DETAILS OF OWN VEHICLE

Vehicle Registration Number SLQ5754T  
**Insured/Policyholder**  
Name Of Registered Owner CHAN SAY HUA LINDA  
NRIC No S7106419J  
Email Address NOEMAIL  
Mobile Phone No (LOCAL) +65-91864495  
Alternative Phone No OTHERS-91864465

**Vehicle Particulars**  
Manufacturer TOYOTA  
Model TANK 1.0G CVT

Exact Purpose for which vehicle was being used at time of accident

Are you claiming under your own insurance policy for repair to your vehicle? NO

If No, Please state action to be taken THIRD PARTY

Vehicle Category PRIVATE CAR

#### Insurance Company

Name of Insurance Company AXA INSURANCE PTE LTD  
Type Of Coverage COMPREHENSIVE  
Fleet Policy NO  
Policy Number GA242099/1

Cover Note Number

#### Driver

Name of Driver AW CHEE MING  
NRIC No S7271768F  
Date Of Birth 09/11/1972  
Occupation INDOOR  
Date Of Driving Pass 28/06/1991  
Driving Experience 26 YEARS AND 3 MONTHS  
Gender MALE  
Mobile Number (LOCAL) +65-94736214  
Fax Number  
Contact Number  
Email Address NOEMAIL

Address BLK 270 BANGKIT ROAD #09-24  
 Postcode 670270  
 Was driver an employee of the Insured's Company NO  
 If No, Relationship of the Driver with the Insured SPOUSE  
 Vehicle Registration Number of Driver's Own Vehicle -  
 -  
 -  
 Insurance Company of Driver's Own Vehicle -  
 -  
 -

**General Information of the Accident**

Type Of Accident COLLISION - CHANGE/CROSS LANE  
 Weather Conditions CLEAR  
 Road Surface DRY

**Other Information**

Was any foreign vehicle involved in this accident? NO  
 Was any body injured in the Accident? NO  
 Was any other material or property damaged? YES  
 I have been approached by unknown person(s) soliciting/offering accident claims assistance. NO  
 Number of Passengers (Including Driver) 4

**Details of Police Action**

Was the accident reported to the police? NO  
 If Yes, Please state which Police Station  
 Was notice of intended Prosecution given? NO  
 If Yes, against whom?

**Circumstances of Accident**

KINDLY REFER TO SKETCH PLAN.

**Attachment(s)**

Are accident photos available for attachment? YES  
 Was there any video captured by Car Camera? YES  
 Remarks/ Reasons: DIFFERENT FORMAT  
 Was there any audio recorded? NO

**DETAILS OF OTHER VEHICLE PROPERTY 1**

Vehicle Registration Number GQ414S  
 Vehicle Make/Model/Colour TOYOTA LORRY  
 Details Of Properties  
 Name of Driver UNKNOWN  
 NRIC/Passport Number  
 Contact Number  
 Address  
 Postcode  
 Insurance Company Name  
 Nature Of Damage  
 No. Of Passenger (Including Driver)

**Details of Witness**

Name  
 Phone Number  
 Email Address

## Sketch Plan Pg. 1

SKETCH PLANIMPORTANT NOTICE

1. Please report correctly the details of the accident to speed up the claims process.
  2. This Form must be completed by the Policyholder and/or the Authorised Driver.
  3. Information provided must be as truthful and accurate as possible. Any willful misrepresentation or withholding of material facts may allow Insurance companies to repudiate policy liability.
  4. The issue and acceptance of this Form by insurance companies is not an admission of policy liability on the part of the insurance companies.
  5. Any false reporting may be referred to the Police for investigation.
  6. The report will be forwarded by the insurers of the GIA Records Management Centre established by the General Insurance Association of Singapore (GIA) for archiving and that copies of this report will for a fee be made available upon application by interested parties.
  7. By the lodgement of this report to the insurers, you hereby consent to the archiving of this report at the centre and to copies of the report being made available aforesaid.
  8. Consent under the Personal Data Protection Act (PDPA)
- I understand, acknowledge, agree and consent that:
- (a) My insurer, my workshop and the General Insurance Association of Singapore ("GIA") may/are permitted to collect, use, disclose and/or process my personal data/personal information set out in this (form) and any other personal information provided by me or possessed by my insurer (collectively the "Personal Information") and disclose and transfer such Personal Information to all insurer(s) who have insured vehicle(s) involved in this accident; (all insurer(s) who have insured vehicle(s) involved in this accident shall be collectively referred to as the "Insurers"), the Insurers' lawyers/law firms, the Monetary Authority of Singapore and any relevant government agency/authority (such as the police), for the purpose(s) of:
    - (i) processing, handling and/or dealing with my claims including the settlement of the claims and any necessary investigations relating to the claims;
    - (ii) investigating the accident and/or my claims;
    - (iii) carrying out and/or dealing with my instructions or responding to any enquiries by me;
    - (iv) administering my claims (including the mailing of correspondence, statements, invoices, reports or notices to me, which could involve disclosure of certain personal data about me to bring about delivery of the same as well as on the external cover of envelopes/mail packages); and/or
    - (v) complying with applicable law in administering, processing, handling and/or dealing with my claims.
 (collectively the "Purposes")
  - (b) all insurer(s) who have insured vehicle(s) involved in this accident and the Insurers' lawyers/law firms, may/are permitted to collect, use, disclose and/or process my Personal Information for one or more of the above Purposes; and
  - (c) my Personal Information may/can be disclosed by any of the Insurers and/or GIA to their third party service providers or agents (including their lawyers/law firms), which may be sited outside of Singapore, for one or more of the above Purposes.



Policyholder's Signature / Date &amp; Time



Driver's Signature (if driver is not the policyholder) / Date &amp; Time

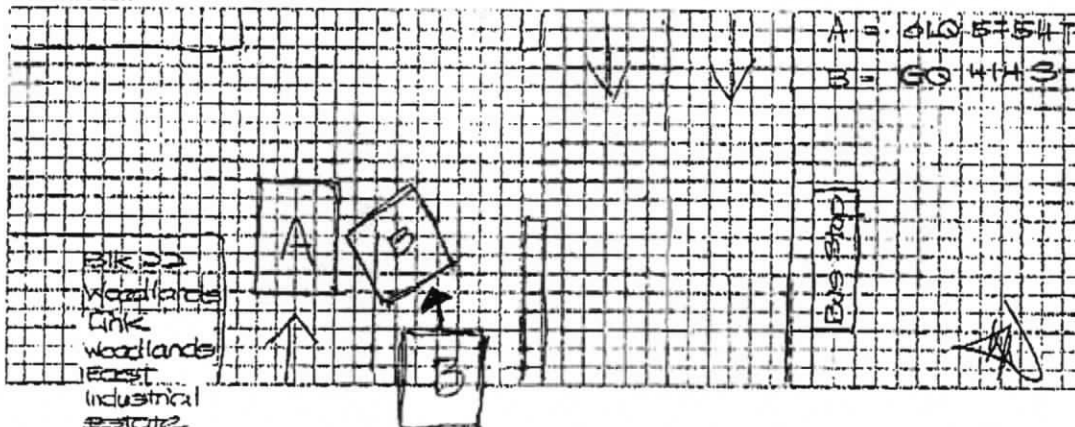

Witnessed by Reporting Centre Personnel

Sketch Plan

## Sketch Plan Pg. 2

## Describe Circumstances of the Accident

on 07/10/2017 around 9:40am we were driving along Woodlands Link, we were on the left lane. Suddenly a lorry (lorry 5504118) on the right lane tried to cut into our lane with the intention to turn into 35K 22 Woodlands Link Woodlands East Industrial Estate, which resulted hitting the right side of our car (car A SLO 575HT). The weather was bright and sunny. I wished to state that my car front windscreen cracked was ~~not~~ caused by the lorry left mirror stay.

You had been advised by the workshop that in the event that you wish to claim against your own policy (OD claim), there is a Fourteen (14) days clause whereby the claim must be made within the stipulated timeframe from the day of occurrence.

Reporting Only

Claim OD

Claim TP

☒ Claim OD/TP at other workshop

## Declaration

We declare the foregoing particulars are true in every respect.



Policyholder's Signature / Date & Time



Driver's Signature (if driver is not the policyholder) / Date & Time

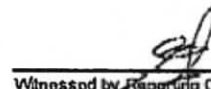

Witnessed by Reporting Centre Personnel

## Sketch Plan Pg. 3



redefining / Insurance

Date: 07/10/2017To: Owner of Vehicle Number: SLQ 5754TThe following has been advised to you via your workshop, ETIKOZ PROTECT PTE LTD through their staff, JACKSON TEO.

Please tick the applicable box if you had been advice on the content as seen below:

- ☒ You had been advised by the workshop that in the case that you wish to claim against your own policy, there is a Fourteen (14) days clause whereby the claim must be made within the stipulated timeframe from the day of occurrence.
- ☒ You had been advised by the workshop on the liability and merits of the case accordingly.
- ☒ You had been advised by the workshop on the claims procedure for the type of claim that you will be making due to this accident.
- ☐ There will be delay to your vehicle repair due to the unavailability of spare parts locally and there is no other option except to indent it from overseas.
- ☐ There will be no cancellation/withdrawal of the Own Damage claim once the order of the spare parts have been placed. If you wish to cancel/withdraw the claim, you shall bear all costs, expenses &/or related charges incurred directly &/or indirectly to the procurement of the spare parts.
- ☐ The estimated waiting time for the spare parts to arrive is \_\_\_\_\_. The estimated arrival time does not include the repair period.
- ☐ You will be driving the vehicle out despite being advised by the workshop mechanic/personnel that the vehicle may not be road worthy.
- ☐ For vehicles below Three (3) years old, your Insurance Company will use only genuine original parts to repair your vehicle.
- For vehicles above Three (3) years old, your Insurance Company will be carrying out repairs using any combination of genuine original parts and/or original equipment manufacturer (OEM) parts.
- ☐ You had been advised by the workshop of the Twelve (12) months warranty for Own Damage repairs on workmanship related to the accident.
- ☐ For vehicles that are under warranty with a local distributor, you have been advised by the workshop to check with your local distributor on any effect to your warranty prior to making this Own Damage claim.
- ☐ Others \_\_\_\_\_

Signed and acknowledge by:

Name and signature of policyholder/authorised driver

  
Name and signature of workshop personnel including company stamp

# CAR LABORATORIES PTE LTD

1 BUKIT BATOK CRESCENT

#04-56 WCEGA PLAZA

SINGAPORE 658064

Tel: 6570 0330

Fax: 6570 0550

## FINAL BILL

TO : **CHAN SAY HUA LINDA**  
c/o CAR LABORATORIES PTE LTD  
1 BUKIT BATOK CRESCENT  
#04-56 WCEGA PLAZA  
SINGAPORE 658064

DATE 04 NOV 2017

BILL NO:- CL 030/17

<u>PARTICULAR</u>	<u>AMOUNT</u>
VEHICLE NO:- SLQ 5754 T ACCIDENT DATE:- 07 Oct 2017	
BEING SUPPLY ALL NECESSARY PARTS, LABOUR & SPRAYPAINTING CHARGES TO REPAIR THE ENTIRE VEHICLE AT	\$21,900.00

AS RECOMMENDED BY LEE AUTOMOBILE APPRAISERS SERVICES

SIN DOLLARS : TWENTY ONE THOUSAND NINE HUNDRED ONLY

*Jal*



CAR LABORATORIES PTE LTD

ZEN YANG- H/P: 8777 7227





# LEE AUTOMOBILE APPRAISERS SERVICES

CORRESPONDENCE : BUKIT PANJANG POST OFFICE P.O.BOX 244, SINGAPORE 916809  
FAX: (65) 6763 3827, HANDPHONE: 8188 2833  
BUSINESS REG. NO.: 52891429D

TO: **CHAN SAY HUA LINDA**  
c/o CAR LABORATORIES PTE LTD  
1 BUKIT BATOK CRESCENT  
#04-56 WCEGA PLAZA  
SINGAPORE 658064

INVOICE NO. L17110726  
YOUR REF  
OUR REF LEE/TP/10/1895/17  
DATE 04 NOV 2017

PARTICULARS		AMOUNTS (\$\$)
VEHICLE REGISTRATION NO.	SLQ 5754 T	
MAKE/MODEL	TOYOTA TANK	
TO OUR PROFESSIONAL CHARGES FOR		
<input checked="" type="checkbox"/> INSPECTION OF VEHICLE		
<input checked="" type="checkbox"/> APPRAISAL REPORT		
<input checked="" type="checkbox"/> PHOTOGRAPHY		
<input checked="" type="checkbox"/> TRANSPORT CHARGES		\$1,248.00
<input checked="" type="checkbox"/> REINSPECTION OF VEHICLE		
<input type="checkbox"/> AUTOMOTIVE CONSULTATION		
<input checked="" type="checkbox"/> CORRESPONDENCE, POSTAGE & OTHER DISBURSEMENT		
<input type="checkbox"/> OTHERS		
<input type="checkbox"/>		
<input type="checkbox"/>		
DOLLARS:	ONE THOUSAND TWO HUNDRED AND FORTY EIGHT ONLY	

(\* CHEQUE SHOULD BE CROSSED AND MAKE PAYABLE TO "LEE AUTOMOBILE APPRAISERS SERVICES")

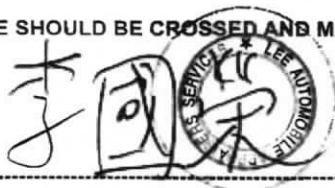

LEE AUTOMOBILE APPRAISERS SERVICES



# LEE AUTOMOBILE APPRAISERS SERVICES

CORRESPONDENCE : BUKIT PANJANG POST OFFICE P.O.BOX 244, SINGAPORE 916809  
FAX: (65) 6763 3827, HANDPHONE: 8188 2833  
BUSINESS REG. NO.: 52891429D

**TO: CHAN SAY HUA LINDA**  
**c/o CAR LABORATORIES PTE LTD**  
**1 BUKIT BATOK CRESCENT**  
**#04-56 WCEGA PLAZA**  
**SINGAPORE 658064**

**OUR REF. LEE/TP/10/1895/17**  
**DATE 04 NOV 2017**

## AUTOMOBILE APPRAISAL REPORT

**Vehicle Registration No.** : SLQ 5754 T  
**Make/Model** : Toyota Tank  
**Year Manufacture/Register** : 2016  
**Colour** : Blue  
**Engine No.** : Hidden From View  
**Chassis No.** : M900A-0025868  
**Odometer Reading** : 5119km  
**Nature Of Inspection** : Third Party  
**Date Of Accident** : 07 Oct 2017  
**Date Of Inspection** : 10 Oct 2017  
**Name of Workshop** : Car Laboratories Pte Ltd  
**Place Of Inspection** : 1 Bukit Batok Crescent #04-56  
: WCEGA Plaza  
: Singapore 658064

### TYRE CONDITION ON VEHICLE

Location	Make	Size	Thread Balance
Nearside Front	Dunlop	165/65R14	8mm
Offside Front	Dunlop	165/65R14	8mm
Nearside Rear	Dunlop	165/65R14	8mm
Offside Rear	Dunlop	165/65R14	8mm

\*(The above represent on estimated remaining life of the tyre thread in mm)

### GENERAL DESCRIPTION OF DAMAGE VEHICLE

The damages sustained on the vehicle were apparently confined at its o/s portion.

(Details are describe in the attached schedule).

NOTE : This revised estimate was from a visual inspection. Should there be any discrepancy or unseen items in this survey, kindly notify the company within (7) days from the date hereof. Otherwise this revised amount shall be treated as valid.

[Back to OneMotoring](#)

Enquire Transfer Fee

Vehicle Details

Vehicle No.:	SLQ5754T
Vehicle Type:	P10 - Passenger Motor Car
Vehicle Attachment 1:	No Attachment
Vehicle Scheme:	Normal
Vehicle Make:	TOYOTA
Vehicle Model:	TANK 1.0G CVT
Chassis No.:	M900AA025868
Propellant:	Petrol
Engine No.:	1KR1750211
Engine Capacity:	996 cc
Maximum Power Output:	51.0 kW ( 68 bhp )
Maximum Laden Weight:	1345 kg
Unladen Weight:	1070 kg
Year Of Manufacture:	2017
Original Registration Date:	14 Jul 2017
Lifespan Expiry Date:	-
COE Category:	A - Car up to 1600cc & 97kW (130bhp)
Quota Premium:	\$42,801.00
COE Expiry Date:	13 Jul 2027
Road Tax Expiry Date:	13 Jul 2019
PARF Eligibility Expiry Date:	13 Jul 2027
Inspection Due Date:	13 Jul 2020
Intended Transfer Date:	28 Aug 2018
CO2 Emission:	104.00 (g/km)
CEV/VES Rebate Utilised Amount:	\$13,963.00
CO Emission:	-
HC Emission:	-
NOx Emission:	-
PM Emission:	-

Late renewal fee(s) will be imposed if road tax / lay up has expired. Please use Enquire Road Tax Payable for fee(s) payable.

Road tax, including Over Payment (if any), of a vehicle will follow the vehicle to the new registered owner when its ownership is being transferred.

Amount Payable	Amount Before GST (S\$)	GST Amount (S\$)	Amount After GST (S\$)
Transfer Fee:	25.00	-	25.00
Total Amount Payable:			25.00

You may print this page for reference.

OK

Print



# LEE AUTOMOBILE APPRAISERS SERVICES

CORRESPONDENCE : BUKIT PANJANG POST OFFICE P.O.BOX 244, SINGAPORE 916809  
 FAX: (65) 6753 3827, HANDPHONE: 8188 2833  
 BUSINESS REG. NO.: 52891429D

## APPRAISEMENT SCHEDULE

Vehicle Registration No: SLQ 5754 T

Our Ref.LEE/TP/10/1895/17

S/NO.	Qty	Description	Comments/ Conditions	Repairer's Estimate	Assessed Amount
		<b>LIST ITEMS</b>			
1	1	Front windscreen glass	cracked	\$ 3,552.50	\$ 3,552.50
2	1	Front windscreen glass moulding	essential	\$ 178.00	\$ 178.00
3	1	Front door	distorted/cut	\$ 2,573.50	\$ 2,573.50
4	1	Front door outer handle	bent/cut	\$ 195.00	\$ 195.00
5	1	Front door window channel	essential	\$ 272.50	\$ 272.50
6	1	Front door outer key lock	jammed	\$ 105.00	\$ 105.00
7	1	Front door rubber	essential	\$ 275.00	\$ 275.00
8	1	Front door inner lock	bent	\$ 498.00	\$ 498.00
9	1	Front door window gear	bent/disrupted	\$ 186.00	\$ 186.00
10	1	Front door window gear motor	shorted/distorted	\$ 424.00	\$ 424.00
11	1	Centre door pillar	bent/distorted	\$ 2,371.00	\$ 2,371.00
12	1	Rear sliding door	distorted/cut	\$ 2,573.50	\$ 2,573.50
13	1	Rear sliding door rubber	essential	\$ 324.00	\$ 324.00
14	1	Rear sliding door inner lock	bent	\$ 498.00	\$ 498.00
15	1	Rear sliding door outer handle	cracked/bent/cut	\$ 195.00	\$ 195.00
16	1	Rear sliding door hinge-lower	bent/stiffened	\$ 98.00	\$ 98.00
17	1	Rear sliding door window gear motor	shorted/distorted	\$ 1,850.00	\$ 1,850.00
18	1	Rear sliding door window gear	bent/disrupted	\$ 798.00	\$ 798.00
19	1	Rear fender	distorted/cut	\$ 2,955.00	\$ 2,955.00
20	1	Rear wheel rim "Original"	bent/cut	\$ 1,550.00	\$ 1,550.00
21	1	Rear bumper	cut/grazed/deformed	\$ 2,898.00	\$ 2,898.00
22	1	Rear axle	bent/distorted	\$ 3,640.00	\$ 3,640.00
23	1	Rear wheel hub c/w bearing	humming noise/hub warped	\$ 539.00	\$ 539.00
				\$ 28,549.00	\$ 28,549.00
		<b>Less 25%</b>		-	\$ (7,137.25)
		<b>Sub Total parts</b>		\$ 28,549.00	\$ 21,411.75
		<b>SPECIAL NETT ITEMS</b>			
	1	Front windscreen glass sealant	essential	\$ 80.00	\$ 80.00
	1	Rear fender window glass sealant	essential	\$ 70.00	\$ 60.00
		<b>Total parts</b>		\$ 28,699.00	\$ 21,551.75
		To check wiring and function.		\$ 50.00	\$ 40.00
		To remove & refix rear undercarriage.		\$ 200.00	\$ 150.00
		To check rear wheel alignment.		\$ 225.00	\$ 200.00
		Labour charges as recommended for repaired & replaced damaged parts.		\$ 1,950.00	\$ 1,800.00
		To remove & refix both door fitting & mechanism, etc.		\$ 180.00	\$ 150.00
		To remove & refix front windscreen glass.		\$ 200.00	\$ 150.00
		To putty and spraypainting including touch up all affected areas.		\$ 1,500.00	\$ 1,400.00
		To remove & refix rear fender window glass to facilitate repair.		\$ 130.00	\$ 100.00
		To apply rustproof treatment to the repaired/replaced panels.		\$ 280.00	\$ 200.00
		<b>GRAND TOTAL</b>		\$ 33,414.00	\$ 25,741.75



## LEE AUTOMOBILE APPRAISERS SERVICES

CORRESPONDENCE : BUKIT PANJANG POST OFFICE P.O.BOX 244, SINGAPORE 916809  
FAX: (65) 6763 3827, HANDPHONE: 8188 2833  
BUSINESS REG. NO.: 52891429D

Vehicle Number: - SLQ 5754 T

Our Ref: LEE/TP/10/1895/17

### ASSESSMENT SUMMARY

The damages sustained on the vehicle were thoroughly inspected and every item that was mentioned in the repair estimate against the actual damages found on the vehicle. Before we arrived at our recommendation as to whether the parts needed to be replaced or repair.

We have listed the breakdown of our finding and our recommendation as per schedule attached.

Our assessment to reinstate the vehicle is **\$25741.75** revised amount of the repairer's estimate of **\$33414.00**. The aforesaid recommendation, in our opinion, is fair and reasonable for the restoration of the vehicle to its pre-accident condition.

However, after taken into consideration the age and condition of the vehicle and the availability of the recondition components and to economize the repair, we therefore recommend a contract **Lump Sum** at **\$21900.00** corresponding to supply of parts, labour and spray painting charges.

73 photographs were taken at the times of static inspection.

Under normal circumstances, the repairs should be completed within a reasonable period **13** full working days

This inspection was conducted entirely on a '**Without Prejudice**' basis and we have not given authorization and instruction to the repairer to proceed with the repair.

We are reverting the matter to you for your discretion.

Very truly yours

.....  
**K. W. LEE** Dip.Auto. Engrg.  
MIAME, AMIMI, CAE, ENG. TECH, MSAE, AMIRTE, AMSOE  
AUTOMOTIVE ENGINEER ASSESSOR