

## SINGAPORE ACCIDENT STATEMENT

### IMPORTANT NOTICE

1. Please report correctly the details of the accident to speed up the claims process.
2. This Form must be completed by the Policyholder and/or the Authorised Driver.
3. Information provided must be as truthful and accurate as possible. Any wilful misrepresentation or withholding of material facts may allow insurance companies to repudiate policy ability.
4. The issue and acceptance of this Form by insurance companies is not an admission of policy liability on the part of the insurance companies.
5. **Any false reporting may be referred to the Police for investigation.**
6. This report will be forwarded by the insurers of the GIA Records Management Centre established by the General Insurance Association of Singapore (GIA) for archiving and that copies of this report will, for a fee, be made available upon application by interested parties.
7. By the lodgement of this report to the insurers, you hereby consent to the archiving of this report at the centre and to copies of the report being made available aforesaid.

### ACCIDENT STATEMENT

|                            |                  |
|----------------------------|------------------|
| Date Of Report             | 27/07/2018 14:35 |
| Date Of Accident           | 17/07/2018 19:00 |
| Exact Location Of Accident | KEPPEL ROAD      |
| Country/State of Loss      | SINGAPORE        |

### DETAILS OF OWN VEHICLE

|                             |                      |
|-----------------------------|----------------------|
| Vehicle Registration Number | SKC2385E             |
| <b>Insured/Policyholder</b> |                      |
| Name Of Registered Owner    | TEY ZHI YUAN         |
| NRIC No                     | S9170465Z            |
| Email Address               | DEXTEY17@GMAIL.COM   |
| Mobile Phone No             | (LOCAL) +65-83330752 |
| Alternative Phone No        | OTHERS-90085284      |

### Vehicle Particulars

|  |                  |
|--|------------------|
| Manufacturer   | BMW              |
| Model  | 325I CONVERTIBLE |
| Exact Purpose for which vehicle was being used at time of accident           |                  |
| Are you claiming under your own insurance policy for repair to your vehicle? | NO               |
| If No, Please state action to be taken                                       | REPORTING ONLY   |
| Vehicle Category   | PRIVATE CAR      |

### Insurance Company

|                           |                               |
|---------------------------|-------------------------------|
| Name of Insurance Company | AXA INSURANCE PTE LTD         |
| Type Of Coverage          | THIRD PARTY FIRE AND/OR THEFT |
| Fleet Policy              | NO                            |
| Policy Number             | GA243511/1                    |
| Cover Note Number         |                               |

### Driver

|                      |                        |
|----------------------|------------------------|
| Name of Driver       | LEE JIAWEN AMANDA      |
| NRIC No              | S9335857J              |
| Date Of Birth        | 22/09/1993             |
| Occupation           | INDOOR                 |
| Date Of Driving Pass | 27/03/2017             |
| Driving Experience   | 1 YEAR AND 3 MONTHS    |
| Gender               | FEMALE                 |
| Mobile Number        | (LOCAL) +65-90085284   |
| Fax Number           |                        |
| Contact Number       |                        |
| EEmail Address       | AMANDA_LJW@HOTMAIL.COM |

|   |                        |
|---|------------------------|
| Address   | 187 TANJONG RHU #13-03 |
| Postcode  | 436925                 |
| Was driver an employee of the Insured's Company     | NO                     |
| If No, Relationship of the Driver with the Insured  | FRIEND                 |
| Vehicle Registration Number of Driver's Own Vehicle | -                      |
|   | -                      |
|   | -                      |
| Insurance Company of Driver's Own Vehicle           | -                      |
|   | -                      |
|   | -                      |

#### General Information of the Accident

|                    |                            |
|--------------------|----------------------------|
| Type Of Accident   | COLLISION - CROSS JUNCTION |
| Weather Conditions | CLEAR                      |
| Road Surface       | DRY                        |

#### Other Information

|   |     |
|---|-----|
| Was any foreign vehicle involved in this accident?  | NO  |
| Number of vehicles involved in the accident   |     |
| Was any body injured in the Accident?   | NO  |
| Was any injured conveyed to hospital by ambulance?  | NO  |
| Was any other material or property damaged?   | YES |
| I have been approached by unknown person(s) soliciting/offering accident claims assistance. | NO  |
| Number of Passengers (Including Driver)   | 1   |

#### Details of Police Action

|   |    |
|---|----|
| Was the accident reported to the police?  | NO |
| If Yes, Please state which Police Station |    |
| Was notice of intended Prosecution given? | NO |
| If Yes, against whom?                     |    |

#### Circumstances of Accident

PLEASE REFER TO ATTACHED

#### Attachment(s)

|   |     |
|---|-----|
| Are accident photos available for attachment? | YES |
| Was there any video captured by Car Camera?   | NO  |
| Was there any audio recorded?                 | NO  |

#### DETAILS OF OTHER VEHICLE PROPERTY 1

|                                     |               |
|-------------------------------------|---------------|
| Vehicle Registration Number         | SH9836D       |
| Vehicle Make/Model/Colour           | HYUNDAI / I40 |
| Details Of Properties               |               |
| Vehicle Category                    | TAXI          |
| Name of Driver                      |               |
| NRIC/Passport Number                |               |
| Contact Number                      |               |
| Address                             |               |
| Postcode                            |               |
| Insurance Company Name              |               |
| Nature Of Damage                    |               |
| No. Of Passenger (Including Driver) |               |

SKETCH PLAN

IMPORTANT NOTICE

1. Please report correctly the details of the accident to speed up the claims process.
2. This Form must be completed by the Policyholder and/or the Authorised Driver.
3. Information provided must be as truthful and accurate as possible. Any wilful misrepresentation or withholding of material facts may allow insurance companies to repudiate policy liability.
4. The issue and acceptance of this Form by insurance companies is not an admission of policy liability on the part of the insurance companies.
5. Any false reporting may be referred to the Police for investigation.
6. The report will be forwarded by the insurers of the GIA Records Management Centre established by the General Insurance Association of Singapore (GIA) for archiving and that copies of this report will for a fee be made available upon application by interested parties.
7. By the lodgment of this report to the insurers, you hereby consent to the archiving of this report at the centre and to copies of the report being made available aforesaid.
8. **Consent under the Personal Data Protection Act (PDPA)**

I understand, acknowledge, agree and consent that:

- (a) My insurer, my workshop and the General Insurance Association of Singapore ("GIA") may/are permitted to collect, use, disclose and/or process my personal data/personal information set out in this [form] and any other personal information provided by me or possessed by my insurer (collectively the "Personal Information") and disclose and transfer such Personal Information to all insurer(s) who have insured vehicle(s) involved in this accident (all insurer(s) who have insured vehicle(s) involved in this accident shall be collectively referred to as the "Insurers"), the Insurers' lawyers/law firms, the Monetary Authority of Singapore and any relevant government agency/authority (such as the police), for the purpose(s) of :
  - (i) processing, handling and/or dealing with my claims including the settlement of the claims and any necessary investigations relating to the claims;
  - (ii) investigating the accident and/or my claims;
  - (iii) carrying out and/or dealing with my instructions or responding to any enquiries by me;
  - (iv) administering my claims (including the mailing of correspondence, statements, invoices, reports or notices to me, which could involve disclosure of certain personal data about me to bring about delivery of the same as well as on the external cover of envelopes/mail packages); and/or
  - (v) complying with applicable law in administering, processing, handling and/or dealing with my claims.(collectively the "Purposes")
- (b) all insurer(s) who have insured vehicle(s) involved in this accident and the Insurers' lawyers/law firms, may/are permitted to collect, use, disclose and/or process my Personal Information for one or more of the above Purposes; and
- (c) my Personal Information may/can be disclosed by any of the Insurers and/or GIA to their third party service providers or agents(including their lawyers/law firms), which may be sited outside of Singapore, for one or more of the above Purposes.
- (d) my Personal Information will also be collected and used to compile claims history for the purpose of fraud detection, investigation and management in present and all future claims.
- (e) the information so collected under (d) above may be shared / disclosed:
  - (i) to all insurers and/or any other third parties that assist in evaluating, investigating, controlling or managing fraud, regulators, law enforcement and government agencies as reasonably required for the purposes stated, or
  - (ii) for complying with requirements under any regulations, laws or court orders.

\_\_\_\_\_  
Policyholder's Signature  
Date & Time:

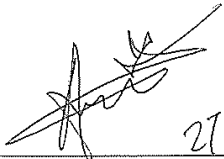
  
\_\_\_\_\_  
Driver's Signature  
(If driver is not the policyholder)  
Date & Time:

  
\_\_\_\_\_  
Reporting Centre Personnel's Signature  
Name:  
NRIC/FIN No.:

SKETCH PLAN

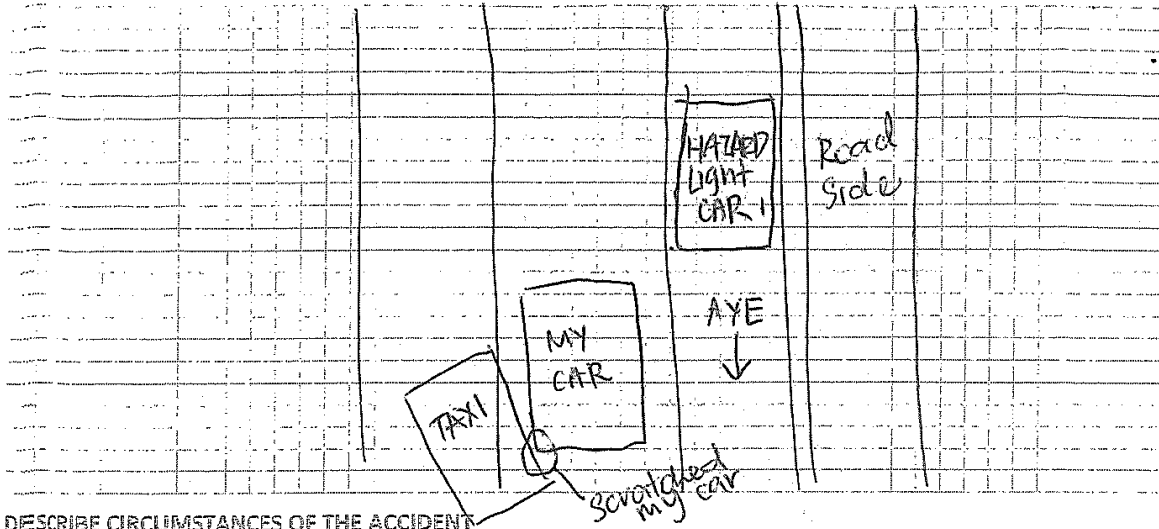

DESCRIBE CIRCUMSTANCES OF THE ACCIDENT

|  |
|--|
| I was driving on the far left lane towards AYE EXIT.   |
| There was a hazard light car in front of me so I stopped behind it & signalled right and waited.   |
| When there was no more cars and a taxi in a far distance I proceeded to switch lanes.  |
| MY car had passed the hazard light car as shown above when suddenly I felt a bump on my right corner. The taxi had tried to cut in front of me and angled wrongly and scratched on to my car. I got a shock.   |
| I signalled for him to get out of the car which he refused. I wanted to get his license but he refused and even gave me a FAKE number. He kept saying just claim insurance & couldn't wait to leave the scene. There was an angry passenger in his car. He did not ask for my details too nor the scratch on MY CAR. He only took photo of my boot + number plate. |
|  |
|  |
|  |

DECLARATION

I/We declare the foregoing particulars are true in every respect.

Policyholder's Signature  
Date & Time:

Driver's Signature  
(If driver is not the policyholder)  
Date & Time:

27/07/18

Reporting Centre Personnel's Signature  
Name:  
NRIC/FIN No.:

**REPUBLIC OF SINGAPORE DRIVING LICENCE**

Licence Number: **S9335857J**

Name: **LEE JIAWEN, AMANDA**

Birth Date: **22 Sep 1993**  
Issue Date: **27 Mar 2017**

002669678F



**REPUBLIC OF SINGAPORE**

IDENTITY CARD NO. **S9335857J**

Name: **LEE JIAWEN, AMANDA**

李佳雯

Race: **CHINESE**

Date of birth: **22-09-1993** Sex: **F**

Country/Place of birth: **SINGAPORE**

5204565



Driver

**YOU ARE LICENSED TO DRIVE VEHICLES IN THE FOLLOWING CLASS(ES)**

|  | EFFECTIVE DATE |
|--|----------------|
| Class 3A Motor cars without clutch pedals (Auto) with unladen weight $\leq 3000\text{kg}$ with $\leq 7$ passengers, exclusive of driver; and other motor vehicles without clutch pedals with unladen weight $\leq 2500\text{kg}$ | 27 Mar 2017    |

NP 428A



Licence No: S9335857J



NRIC No. **S9335857J**

Date of issue  
**25-07-2013**

Address  
**APT BLK 273B PUNGGOL PLACE  
#02-868  
SINGAPORE 822273**



## Certificate of Insurance

account number  
05163

-Motor Vehicles (Third-Party Risks and Compensation) Act, (Chapter 189) -Motor Vehicles (Third-Party Risks and Compensation) Rules, 1960 -Road Transport Act, 1987 (Malaysia)  
-Motor Vehicles (Third-Party Risks ) Rules, 1959 (Malaysia)

### Policy details

|                             |  |                    |                   |
|-----------------------------|--|--------------------|-------------------|
| Policyholder name           | TEY ZHI YUAN   | Certificate number | GA243511 / 1      |
| Cover                       | Third Party, Fire & Theft                            | Chassis number     | WBAWL12080PD75310 |
| Plan name                   | Third Party, Fire & Theft                            | Engine number      | 74624064N52B25AF  |
| NCD applicable              | 0%   |                    |                   |
| Vehicle registration number | SKC2385E   |                    |                   |
| Period of Insurance         | from 31/07/2018 to 30/07/2019 (both dates inclusive) |                    |                   |
| Finance loan company        | HONG LEONG FINANCE LIMITED                           |                    |                   |

### Persons or classes of persons entitled to drive\*

- (a) The Policyholder  
(b) Any person who is driving on the Policyholder's order or with their permission

Provided that the person driving is permitted in accordance with the licensing or other laws or regulations to drive the Motor Vehicle or has been so permitted and is not disqualified by order of a Court of Law or by reason of any enactment or regulation in that behalf from driving the Motor Vehicle.

### Limitation as to use\*

Use only for social, domestic and pleasure purposes and for the Policyholder's business.

The policy does not cover - use for hire or reward, racing, pace-making, reliability trial, speed testing, the carriage of goods other than samples in connection with any trade or business or use for any purpose in connection with motor trade; or when the Motor Car, whether stationary, in use or otherwise, is in or on, a racing track, circuit, route, course or any other roads by whatever name called that are typically used for racing, pace-making or such similar purposes.

\* Limitations rendered inoperative by Section 8 of the Motor Vehicles (Third-Party Risks and Compensation) Act, (Chapter 189) and Section 95 of the Road Transport Act, 1987 (Malaysia), are not to be included under these headings.

An Additional Excess is applicable as follows:

1. S\$500 for unnamed *Authorised Driver*
2. S\$500 for declared *Young and Inexperienced Driver*
3. S\$5,000 for undeclared *Young and Inexperienced Drivers*. This additional excess is reduced to S\$2,500 if You have chosen AXA Premium Workshops.

### Additional clauses & endorsements to your policy

Nil

I/We hereby certify that the policy to which this Certificate relates is issued in accordance with the provision of the Motor Vehicles (Third Party Risks and Compensation) Act, (Chapter 189) and Part IV of the Road Transport Act, 1987 (Malaysia).

AXA Insurance Pte Ltd

Authorised signature

### Important note

Policyholders are warned that on the sale of a motor vehicle they must surrender the Certificate of Insurance and the Policy to the insurance company. If the Certificate of Insurance has been lost or destroyed a Statutory Declaration to the effect must be made. Failure to comply with this obligation is an offence under the Motor Vehicle (Third-Party Risks and Compensation) Act (Cap. 189).

The Premium Warranty Clause requires the premium to be paid in full within a specific period failing which there would be no liability under the policy, renewal certificate, endorsement etc.

7/30/2018

Authorisation Letter

 Reply all |   Delete Junk |  ...



## Authorisation Letter



DT

Dex Tey <dextey17@gmail.com>

Yesterday, 1:23 PM

CDGE Braddell Private Cars Crash Repair Counter 



 Reply all | 

Inbox

To personnel in charge

I, Tey Zhi Yuan S9170465Z, hereby authorise my friend Lee Jia Wen Amanda to provide the accident report statement for the accident involving SKC2385E & SH9836D on 17/7/18 on my behalf as I'm overseas.

Regards

Tey Zhi Yuan

Accident Photo





Accident Photo



Accident Photo



Accident Photo





**Accident Photo**



Accident Photo



Accident Photo





Accident Photo

