

SINGAPORE ACCIDENT STATEMENT

IMPORTANT NOTICE

1. Please report correctly the details of the accident to speed up the claims process.
2. This Form must be completed by the Policyholder and/or the Authorised Driver.
3. Information provided must be as truthful and accurate as possible. Any wilful misrepresentation or withholding of material facts may allow insurance companies to repudiate policy ability.
4. The issue and acceptance of this Form by insurance companies is not an admission of policy liability on the part of the insurance companies.
5. Any false reporting may be referred to the Police for investigation.
6. This report will be forwarded by the insurers of the GIA Records Management Centre established by the General Insurance Association of Singapore (GIA) for archiving and that copies of this report will, for a fee, be made available upon application by interested parties.
7. By the lodgement of this report to the insurers, you hereby consent to the archiving of this report at the centre and to copies of the report being made available aforesaid.

ACCIDENT STATEMENT	
Date Of Report	18/06/2018 21:27
Date Of Accident	18/06/2018 15:50
Exact Location Of Accident	MEYAPPA CHETTIAR ROAD
Country/State of Loss	SINGAPORE

DETAILS OF OWN VEHICLE	
Vehicle Registration Number	SJQ429P
Insured/Policyholder	
Name Of Registered Owner	LAU CHI WAI
NRIC No	S7482667I
Email Address	CLIFFORDCW.LAU@GMAIL.COM
Mobile Phone No	(LOCAL) +65-98251834
Alternative Phone No	Others-98251834

Vehicle Particulars	
Manufacturer	AUDI
Model	TT 2.0 FSI QU
Exact Purpose for which vehicle was being used at time of accident	
Are you claiming under your own insurance policy for repair to your vehicle?	NO
If No, Please state action to be taken	REPORTING ONLY
Vehicle Category	PRIVATE CAR

Insurance Company	
Name of Insurance Company	AIG ASIA PACIFIC INSURANCE PTE. LTD.
Type Of Coverage	COMPREHENSIVE
Fleet Policy	NO
Policy Number	2100140928-09
Cover Note Number	

Driver	
Name of Driver	LAU CHI WAI
NRIC No	S7482667I
Date Of Birth	06/11/1974
Occupation	INDOOR
Date Of Driving Pass	14/11/2008
Driving Experience	9 YEARS AND 7 MONTHS

Gender	MALE
Mobile Number	(LOCAL) +65-98251834
Fax Number	
Contact Number	
E-Mail Address	CLIFFORDCW.LAU@GMAIL.COM
Address	1 MOULMEIN RISE UNIT 13-02 SINGAPORE
Postcode	308143
Was driver an employee of the Insured's Company	NO
If No, Relationship of the Driver with the Insured	OWNER
Vehicle Registration Number of Driver's Own Vehicle	-
	-
	-
Insurance Company of Driver's Own Vehicle	-
	-
	-

General Information of the Accident

Type Of Accident	COLLISION - CHANGE/CROSS LANE
Weather Conditions	CLEAR
Road Surface	DRY

Other Information

Was any foreign vehicle involved in this accident?	NO
Number of vehicles involved in the accident	
Was any body injured in the Accident?	NO
Was any injured conveyed to hospital by ambulance?	NO
Was any other material or property damaged?	NO
I have been approached by unknown person(s) soliciting/offering accident claims assistance.	NO
Number of Passengers (Including Driver)	1

Details of Police Action

Was the accident reported to the police?	NO
If Yes, Please state which Police Station	
Was notice of intended Prosecution given?	NO
If Yes, against whom?	

Circumstances of Accident

#yJunction Moving along a Straight Lane trying to turn into the Side Road & Moving on a Turning Lane into the Side Road SJQ429P SLM9821C My car was turning in so as the other car. The turning paces were different and the road was narrow resulting in minor collision and scratches on both cars.

Attachment(s)

Are accident photos available for attachment?	YES
Was there any video captured by Car Camera?	NO
Was there any audio recorded?	NO

Sketch Plan

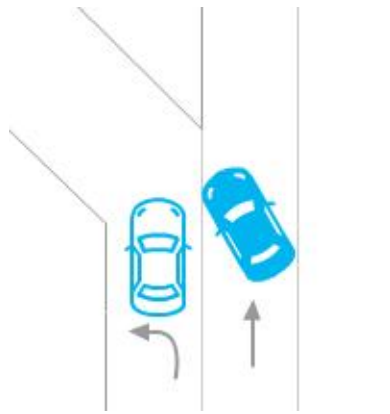

Accident Photo



Accident Photo



Accident Photo



Driving License

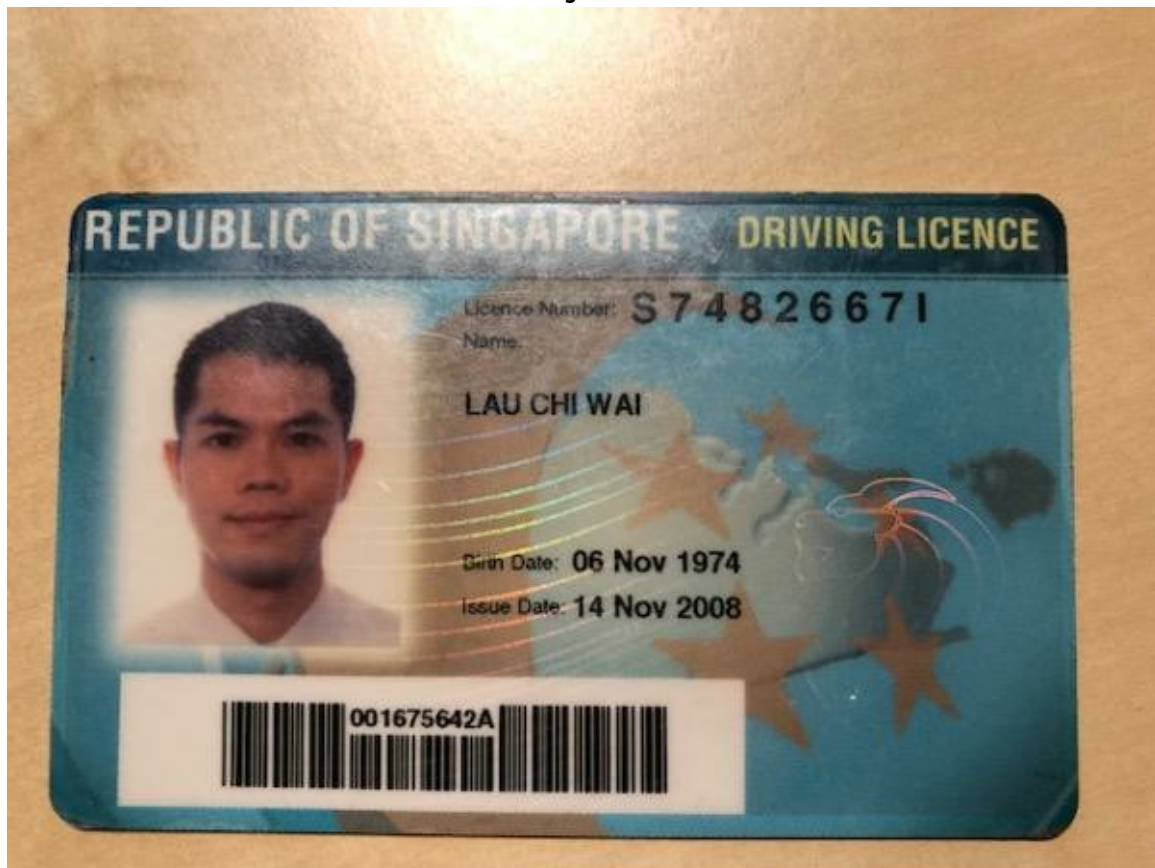

Driving License

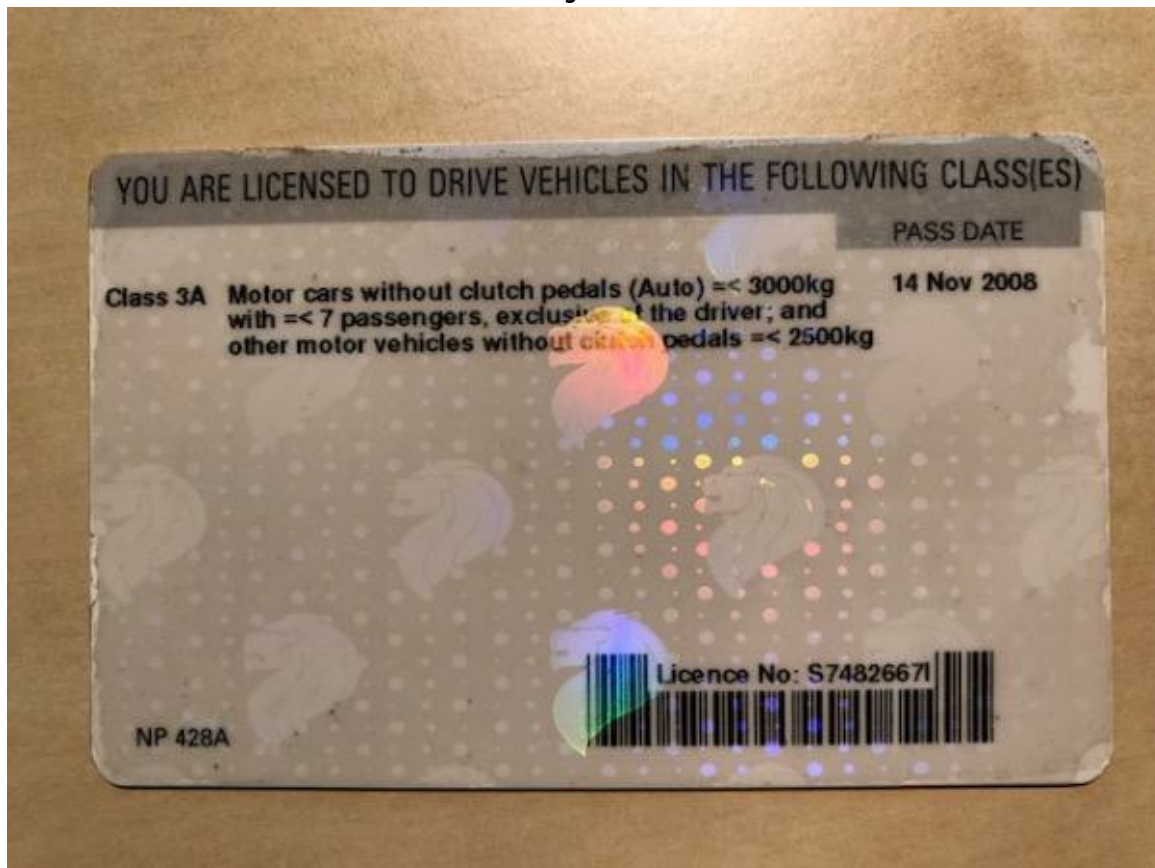

Identification Card

REPUBLIC OF SINGAPORE
IDENTITY CARD NO. S7482667I



Name
LAU CHI WAI

劉志偉

Race
CHINESE

Date of birth
06-11-1974

Sex
M

Country of birth
HONG KONG



Identification Card

9056587



NRIC No. **S7482667I**



Nationality
CHINESE
Date of Issue
31-08-2009



1 MOULMEIN RISE #13-02
SINGAPORE 308143
NRIC No: **S7482667I** Date: **03/01/2012** No: **6909036**