

ISSUED:

ASS. REC. BY:

REP

CS/SMO18013114/71vd3n2

Special Instruction:

Surveyor

Taufik

ASSIGNMENT (Office)

From (Person)

Grace Teo

of

SMO

Date/Time: 19/7/18 @ 9:14am

Estimated Cost:

Bill to:

OD (TP) WS / TP RES / OD RES / EVA / INV / MV / CS

To Inspect Vehicle No:

SJV 1678D

Insured:

GBF 4967D

at Workshop m/s

Chan's Customcraft

Tel:

6271 7054

of

BK 1010, Bkt Meruh Lane 3 #01-105

Policy No:

Claim No:

CMTD1801967/GPL

Sum Insured:

Excess:

Make of Veh:

(Client's Record)

D.O.A.

08/05/2018

10am-1pm

CA / REV / REP. / REV 24 HRS

up

H.O.D. Endorsement:

Date/Time

9:43am @ 19/7/18

Person Contacted:

Sharon

Vehicle

IN/OUT

Date/Time

Action/Instruction (✓) Estimate

SJV 1678D - CS/MSG18008729/b

DOA: 8/5/2018

GBF 4967D - CS/MSG18008729/b

DOA: 8/5/2018

23/7/18

Email preli revised to Grace Teo

1/8/18

@ 409pm Sharon said vehicle has not send in for repair

23/8/18

@ 5:25pm Sharon said vehicle may be send in on Sept 18

Pursuit

Taufik

REF:

Soups

ASSIGNMENT

From:

Date:

Estimated Cost:

OD / TP / WS / TP RES / OD RES / EVA / INV / MV

To Inspect Vehicle No:

at Workshop m/s

of

Insured

Policy No.

Claims No.

Sum Insured:

Excess:

(Client's Record)

Make of Veh:

(Policy Condition)

Remark: The veh had commenced its
repair at the time of inspection.

N/S	O/S

Bal. or Market Value:

IDAC Accident Rpt: Consistent? : Yes or No

GIA / PR Seen: Consistent? : Yes or No

Est. Repairs: days Res.: Yes or No

Lum Sum: % 3 Val.: Yes or No

CA / REV / REP. / 24 HRS

Vehicle: IN / OUT

Date:

Person Contacted:

Veh No:

SJV/678D

Yr Regn:

2011 March

Type: ☒ M.Co / M.Cycle / Bus / Van / Lorry / Taxi / Prime Mover /

Truck / Trailer or

Make:

BMW 523I

C.C.

2497

Colour:

Grey

A/C: Insured / Std / NI / NA

Sp Reading

128774

T/Radio: Insured / Std / NI / NA

Eng/No:

C/No:

WBAFP32080C864942

Gen. Cond: Good / Fair / Poor / Burnt

Steering: Inorder / Jammed / Leaked / Burnt or

Brake: Inorder / Jammed / Leaked / Burnt or

Modi: Nil / S/Rim / STD A/Rim or

Tyre Size:

F:

245/45K18

R:

BS / DUN / EXNOVA / GY / FS / LIZA / MIC / OHTSU / ☒ RIR / SUMI /

TOYO / YOKO or

Front

Rear

R/Bal.

mm

R/Bal.

4

mm

L/Bal.

mm

L/Bal.

6

mm

D.O.A.

D.O.I.

19/7/18

Survey held at

Chennas custom a/cft.

Des. of Damages: Frt / Rear / O/S / N/S / U/C / Rooftop or

Frt O/S

The U/C / Chassis frame / Body Structure affected due to collision.

Date / Time

Action / Instruction

18/9/18 @ 1038am Sharon said vehicle has not send in for repair
 5/10/18 @ 359pm Sharon said vehicle hes not send in for repair
 8/10/18 Submit preli report

RECEIVED 08 OCT 2018

Date/Time. File Pass to?



Preli. Report

1)



Final Report

Date/Time. File Return to?

2)

8/10 - typist

Days Of Repair:

3

Resurvey No. of Trip:

-

Survey Fee:

Transportation:

) S + RS. \$

) Photos

) Others

Report Format:

TP

Lump Sum / I.B.I. (\$)

Add Fee:



Site Insp (\$)



Interview (\$)



Tech. Invs (\$)



Weekend (\$)

TOTAL

250



LKK Auto Consultants Pte Ltd

51 Ubi Ave 1 #01-25 Paya Ubi Industrial Park, Singapore 408933

TEL: 6256 3561 FAX: 6256 4315

Reg. No: 199607198R GST Reg. No. 19-9607198-R

Affiliated to Federation Internationale Des Experts En Automobile

SOMPO INSURANCE SINGAPORE PL

Ref : CS/SMO18013114/T1vd3

50 RAFFLES PLACE

#05-01/06

SINGAPORE LAND TOWERS SINGAPORE 048623

Date : 19-07-2018



Code : SMO

1. Policy Particulars :- THIRD PARTY CLAIM

Insured Veh.	GBF 4967D	Veh. Inspected	SJV 1678D
Policy No.		Coverage (\$)	0.00
Claim No.	CMTD1801967/GPL	Excess (\$)	0.00
Assign From	GRACE TEO	Assign Date	19/07/2018

2. Vehicle Particulars & Condition

Make & Model	c.c	0
Engine No.	HIDDEN	Year of Reg.
Chassis No.		Colour
Odometer	-	Steering
Brakes		Modification
General		

3. Conditions of Tyres

	Size	Make	Balance
R/H Front Tyre			mm
L/H Front Tyre			mm
R/H Rear Tyre			mm
L/H Rear Tyre			mm

4. Description of Damages

--

5. General Information

Accident Date	08/05/2018	Inspection Date	19/07/2018
Survey held at	CHARN'S CUSTOMCRAFT BLK 1010 BUKIT MERAH LANE 3 #01-105 SINGAPORE 159724		

5a. Remarks

A) THE INSPECTION WAS CONDUCTED ON A "WITHOUT PREJUDICE" BASIS. B) IN ACCORDANCE TO YOUR INSTRUCTIONS, WE HAVE NOT AUTHORISED REPAIRS.



Auto
Consultants
Pte Ltd

Company Registration No. 199607198R

51 UBI AVE 1, #02-25 PAVA UB INDUSTRIAL PARK, SINGAPORE 408933 TEL : (665) 62563561 FAX : (665) 62564315

Your ref: CMTD1801967/GPL

Our ref: CS/SMO18013114/T1vd3

Date :20/7/2018

The Motor Claims Department
M/s SOMPO INSURANCE SINGAPORE PTE LTD

Dear Sir/Madam,

PRELIMINARY ADVICE OF VEHICLE NO. SJV 1678D

We thank you for your instruction on 19/7/2018

Please be informed that we had conducted the inspection of the above mentioned vehicle on 19/7/2018 at the premises of M/s CHARN'S CUSTOMCRAFT and have the following to report:-

Workshop Estimate Amount	:S\$5,586.26
Revised Estimate Amount	:S\$4,264.57
"Check" Items Amount	:S\$234.68
Market Value	:S\$
LTA Reimbursement Value	:S\$
Nett Value	:S\$

Description of Damage:

The vehicle sustained damages at the front o/s portion.

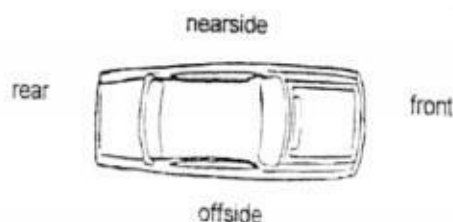

Comments/Present Status:

Damages Consistent

Yours faithfully,

MOHAMAD TAUFIKH
M.MATAI, AMSAE-A
Automobile Assessor

Veron Chen (LKKAuto)

From: Veron Chen (LKKAuto)
Sent: Monday, 23 July 2018 8:37 AM
To: 'Teo, Grace'
Cc: SUR; 'Gnoh, Pau Loong'; melvin.ye; 'Henry, Irene James'
Subject: RE: CMTD1801967/GPL - SUV(LKK)/ GBF4967D & SJV1678D ON 08.05.18
Attachments: SJV 1678D PRELI ADVISED.pdf

Dear Grace,

Enclosed preliminary revised of vehicle SJV 1678D
Date of survey: 19/7/2018
Number of days :3 days

Best Regards,

Veron Chen | Case Handler

LKK Auto Consultants Pte Ltd

Phone: 6256-3561 | email :sur@lkkauto.com | fax: 6256-4315

Blk 51, Paya Ubi Industrial Park, Ubi Avenue 1, #02-25 | S(408933)

From: Teo, Grace [mailto:grace.teo@sompo.com.sg]
Sent: Thursday, 19 July 2018 9:14 AM
To: Charn's Customcraft <charns@singnet.com.sg>; admin-d@lkkauto.com; assignments@lkkauto.com
Cc: Gnoh, Pau Loong <PauLoong.Gnoh@sompo.com.sg>; Ye, Yong Kang Melvin <melvin.ye@sompo.com.sg>; Henry, Irene James <irene.henry@sompo.com.sg>
Subject: CMTD1801967/GPL - SUV(LKK)/ GBF4967D & SJV1678D ON 08.05.18

Our Claim Reference : CMTD1801967/GPL
Your Reference: SJV1678D

Hi Sharon,

Please be informed that we have re-appointed **LKK AUTO** to conduct the survey.

Aside to **LKK AUTO**,

Please make arrangement to conduct the survey for SJV1678D today.

Please be informed that Gnoh Pau Loong the handler of this case.

Best Regards
Grace Teo
Claims Division



Innovation for Wellbeing

SOMPO

A Century of Trust

Sompo Insurance Singapore Pte. Ltd.

50 Raffles Place, #05-01/06 Singapore Land Tower, Singapore 048623

Website: www.sompo.com.sg | **Facebook:** www.facebook.com/SompoSG

Quick & Easy Claims Submission¹ & Product Purchase² via Sompo SG



¹ For Travel, Personal Accident & Home Insurance | ² For Travel, Personal Accident, Home & Private Motor Insurance

Disclaimer: This e-mail, including attachments, is intended for the person(s) or company named and may contain confidential and/or legally privileged information. Unauthorised disclosure, copying or use of this information may be unlawful and is prohibited. If you are not the intended recipient, please delete this message.

Privacy Policy Notice: Sompo Insurance Singapore Pte. Ltd. may collect, use and disclose your personal data for the purposes stated in our Privacy Policy. This may include disclosure to holding and associated companies, credit bureau, parties to whom disclosure is permitted/required by laws, our third party service providers and agents (acting on our behalf). Please click [here](#) for our Privacy Policy

From: Charn's Customcraft [<mailto:charns@singnet.com.sg>]
Sent: Tuesday, July 17, 2018 5:55 PM
To: Gnoh, Pau Loong
Cc: Ye, Yong Kang Melvin; Teo, Grace
Subject: RE: CMTD1801967/GPL - LIA/ GBF4967D & SJV1678D ON 08.05.18
Importance: High

Hi

Kindly arrange third party survey on Thursday. Vehicle will be in workshop at 10am to 1pm.

Please acknowledge.

Thanks & Regards,
Sharon Lee
Charn's Customcraft
Tel: 6272 5429 Fax: 6273 6676
Email: charns@singnet.com.sg
GST Reg. No: M90367863L
Company Reg No: 25151300M

From: Gnoh, Pau Loong [<mailto:PauLoong.Gnoh@sompo.com.sg>]
Sent: Tuesday, 12 June, 2018 10:42 AM
To: Charn's Customcraft
Cc: Ye, Yong Kang Melvin; Teo, Grace
Subject: RE: CMTD1801967/GPL - LIA/ GBF4967D & SJV1678D ON 08.05.18

Dear Ms Lee,

With reference to your email below, we provide the screenshot of our driver's statement and sketch for your easy reference.

Without any footage, independent witness, as both reports are conflicting, we are of the position that it is a 50/50 matter.

Kindly confirm if you / your client will prefer continue to survey on a without prejudice basis and update us on the survey appointment, thank you.

SKETCH PLAN

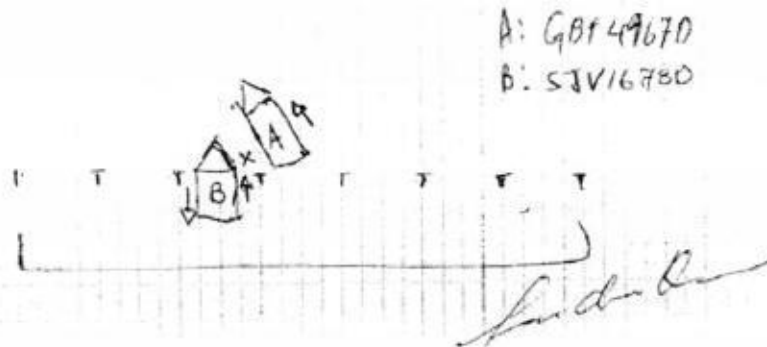

DESCRIBE CIRCUMSTANCES OF THE ACCIDENT

While I was turning out of the parking lot, Vehicle
B reversing in and out of lot.
Upon checking back clear, I moved off but my my
Vehicle grazed with vehicle B front right bumper.

Best Regards

Gnoh Pau Loong

Claims Division

D: 6329 5217 | T: 6461 6555 | F: 6221 3147



Innovation for Wellbeing

SOMPO

A Century of Trust

Sompo Insurance Singapore Pte. Ltd.

50 Raffles Place, #05-01/06 Singapore Land Tower, Singapore 048623

Website: www.sompo.com.sg | Facebook: www.facebook.com/SompoSG

Disclaimer: This e-mail, including attachments, is intended for the person(s) or company named and may contain confidential and/or legally privileged information. Unauthorised disclosure, copying or use of this information may be unlawful and is prohibited. If you are not the intended recipient, please delete this message.

Privacy Policy Notice: Sompo Insurance Singapore Pte. Ltd. may collect, use and disclose your personal data for the purposes stated in our Privacy Policy. This may include disclosure to holding and associated companies, credit bureau, parties to whom disclosure is permitted/required by laws, our third party service providers and agents (acting on our behalf). Please click [here](#) for our Privacy Policy.

From: Charn's Customcraft [<mailto:charns@singnet.com.sg>]
Sent: Tuesday, 12 June, 2018 10:15 AM
To: Gnoh, Pau Loong <PauLoong.Gnoh@sompo.com.sg>
Cc: Ye, Yong Kang Melvin <melvin.ye@sompo.com.sg>; Teo, Grace <grace.teo@sompo.com.sg>
Subject: RE: CMTD1801967/GPL - LIA/ GBF4967D & SJV1678D ON 08.05.18
Importance: High

Hi

What's the status for the above matter?

Thanks & Regards,
Sharon Lee
Charn's Customcraft
Tel: 6272 5429 Fax: 6273 6676
Email: charns@singnet.com.sg
GST Reg. No: M90367863L
Company Reg No: 25151300M

From: Charn's Customcraft [<mailto:charns@singnet.com.sg>]
Sent: Thursday, 31 May, 2018 3:35 PM
To: 'Gnoh, Pau Loong'
Cc: 'Ye, Yong Kang Melvin'; 'Teo, Grace'
Subject: RE: CMTD1801967/GPL - LIA/ GBF4967D & SJV1678D ON 08.05.18
Importance: High

Hi

What's the status for the above matter?

Thanks & Regards,
Sharon Lee
Charn's Customcraft
Tel: 6272 5429 Fax: 6273 6676
Email: charns@singnet.com.sg
GST Reg. No: M90367863L
Company Reg No: 25151300M

From: Charn's Customcraft [<mailto:charns@singnet.com.sg>]
Sent: Friday, 25 May, 2018 5:35 PM
To: 'Gnoh, Pau Loong'
Cc: 'Ye, Yong Kang Melvin'; 'Teo, Grace'
Subject: RE: CMTD1801967/GPL - LIA/ GBF4967D & SJV1678D ON 08.05.18
Importance: High

Hi

What's next?

Thanks & Regards,
Sharon Lee
Charn's Customcraft
Tel: 6272 5429 Fax: 6273 6676
Email: charns@singnet.com.sg
GST Reg. No: M90367863L
Company Reg No: 25151300M

From: Charn's Customcraft [<mailto:charns@singnet.com.sg>]
Sent: Wednesday, 23 May, 2018 10:17 AM
To: 'Gnoh, Pau Loong'
Cc: 'Ye, Yong Kang Melvin'; 'Teo, Grace'
Subject: RE: CMTD1801967/GPL - LIA/ GBF4967D & SJV1678D ON 08.05.18
Importance: High

Hi

Only have attached scene photos.

Thanks & Regards,
Sharon Lee
Charn's Customcraft
Tel: 6272 5429 Fax: 6273 6676
Email: charns@singnet.com.sg
GST Reg. No: M90367863L
Company Reg No: 25151300M

From: Gnoh, Pau Loong [<mailto:PauLoong.Gnoh@sompo.com.sg>]
Sent: Wednesday, 23 May, 2018 10:14 AM
To: charns@singnet.com.sg
Cc: Ye, Yong Kang Melvin; Teo, Grace
Subject: RE: CMTD1801967/GPL - LIA/ GBF4967D & SJV1678D ON 08.05.18

Without Prejudice

Dear Sharon,

With reference to the captioned, please forward us your client's video footage, scene photo or independent witness for our review, thank you.

Best Regards
Gnoh Pau Loong
Claims Division
D: 6329 5217 | T: 6461 6555 | F: 6221 3147



Innovation for Wellbeing

SOMPO

A Century of Trust

Sompo Insurance Singapore Pte. Ltd.
50 Raffles Place, #05-01/06 Singapore Land Tower, Singapore 048623
Website: www.sompo.com.sg | **Facebook:** www.facebook.com/SompoSG

Disclaimer: This e-mail, including attachments, is intended for the person(s) or company named and may contain confidential and/or legally privileged information. Unauthorised disclosure, copying or use of this information may be unlawful and is prohibited. If you are not the intended recipient, please delete this message.

Privacy Policy Notice: Sompo Insurance Singapore Pte. Ltd. may collect, use and disclose your personal data for the purposes stated in our Privacy Policy. This may include disclosure to holding and associated companies, credit bureau, parties to whom disclosure is permitted/required by laws, our third party service providers and agents (acting on our behalf). Please click [here](#) for our Privacy Policy.

From: Teo, Grace
Sent: Wednesday, 23 May, 2018 9:41 AM
To: charns@singnet.com.sg

Cc: Gnoh, Pau Loong <PauLoong.Gnoh@sompo.com.sg>; Ye, Yong Kang Melvin <melvin.ye@sompo.com.sg>
Subject: CMTD1801967/GPL - LIA/ GBF4967D & SJV1678D ON 08.05.18

Our Claim Reference: CMTD1801967/GPL
Your Reference: SJV1678D

Hi Sharon,

We acknowledged receipt of your claim documents via fax.

Kindly re-direct your future motor claims survey request to motorsurvey@sompo.com.sg

Please be informed that Gnoh Pau Loong the handler of this case.

Meanwhile, please forward some damaged photographs of the vehicle should we intend to conduct paper survey.

Aside to Pau Loong,

Please refer to the liability request from Charn's Customcraft.

Best Regards

Grace Teo

Claims Division

D: 6329 5170 | T: 6461 6555 | F: 6221 3147



Innovation for Wellbeing

SOMPO

A Century of Trust

Sompo Insurance Singapore Pte. Ltd.

50 Raffles Place, #05-01/06 Singapore Land Tower, Singapore 048623

Website: www.sompo.com.sg | **Facebook:** www.facebook.com/SompoSG

Disclaimer: This e-mail, including attachments, is intended for the person(s) or company named and may contain confidential and/or legally privileged information. Unauthorised disclosure, copying or use of this information may be unlawful and is prohibited. If you are not the intended recipient, please delete this message.

Privacy Policy Notice: Sompo Insurance Singapore Pte. Ltd. may collect, use and disclose your personal data for the purposes stated in our Privacy Policy. This may include disclosure to holding and associated companies, credit bureau, parties to whom disclosure is permitted/required by laws, our third party service providers and agents (acting on our behalf). Please click [here](#) for our Privacy Policy



AVG

This email has been checked for viruses by AVG antivirus software.
www.avg.com

Nivitha (LKK Auto)

From: Teo, Grace <grace.teo@sompo.com.sg>
Sent: Thursday, 19 July 2018 9:14 AM
To: Charn's Customcraft; admin-d@lkkauto.com; assignments@lkkauto.com
Cc: Gnoh, Pau Loong; Ye, Yong Kang Melvin; Henry, Irene James
Subject: CMTD1801967/GPL - SUV(LKK)/ GBF4967D & SJV1678D ON 08.05.18
Attachments: Charn's SJV1678D.pdf

Our Claim Reference : CMTD1801967/GPL
Your Reference: SJV1678D

Hi Sharon,

Please be informed that we have re-appointed **LKK AUTO** to conduct the survey.

Aside to **LKK AUTO**,

Please make arrangement to conduct the survey for SJV1678D today.

Please be informed that Gnoh Pau Loong the handler of this case.

Best Regards

Grace Teo

Claims Division

D: 6329 5170 | T: 6461 6555 | F: 6221 3147



Innovation for Wellbeing

SOMPO

A Century of Trust

Sompo Insurance Singapore Pte. Ltd.

50 Raffles Place, #05-01/06 Singapore Land Tower, Singapore 048623

Website: www.sompo.com.sg | **Facebook:** www.facebook.com/SompoSG

Quick & Easy Claims Submission¹ & Product Purchase² via Sompo SG

Download now @  or 

¹ For Travel, Personal Accident & Home Insurance | ² For Travel, Personal Accident, Home & Private Motor Insurance

Disclaimer: This e-mail, including attachments, is intended for the person(s) or company named and may contain confidential and/or legally privileged information. Unauthorised disclosure, copying or use of this information may be unlawful and is prohibited. If you are not the intended recipient, please delete this message.

Privacy Policy Notice: Sompo Insurance Singapore Pte. Ltd. may collect, use and disclose your personal data for the purposes stated in our Privacy Policy. This may include disclosure to holding and associated companies, credit bureau, parties to whom disclosure is permitted/required by laws, our third party service providers and agents (acting on our behalf). Please click [here](#) for our Privacy Policy

From: Charn's Customcraft [mailto:charns@singnet.com.sg]
Sent: Tuesday, July 17, 2018 5:55 PM

To: Gnoh, Pau Loong
Cc: Ye, Yong Kang Melvin; Teo, Grace
Subject: RE: CMTD1801967/GPL - LIA/ GBF4967D & SJV1678D ON 08.05.18
Importance: High

Hi

Kindly arrange third party survey on Thursday. Vehicle will be in workshop at 10am to 1pm.

Please acknowledge.

Thanks & Regards,
Sharon Lee
Charn's Customcraft
Tel: 6272 5429 Fax: 6273 6676
Email: charns@singnet.com.sg
GST Reg. No: M90367863L
Company Reg No: 25151300M

From: Gnoh, Pau Loong [mailto:PauLoong.Gnoh@sompo.com.sg]
Sent: Tuesday, 12 June, 2018 10:42 AM
To: Charn's Customcraft
Cc: Ye, Yong Kang Melvin; Teo, Grace
Subject: RE: CMTD1801967/GPL - LIA/ GBF4967D & SJV1678D ON 08.05.18

Dear Ms Lee,

With reference to your email below, we provide the screenshot of our driver's statement and sketch for your easy reference.

Without any footage, independent witness, as both reports are conflicting, we are of the position that it is a 50/50 matter.

Kindly confirm if you / your client will prefer continue to survey on a without prejudice basis and update us on the survey appointment, thank you.

SKETCH PLAN

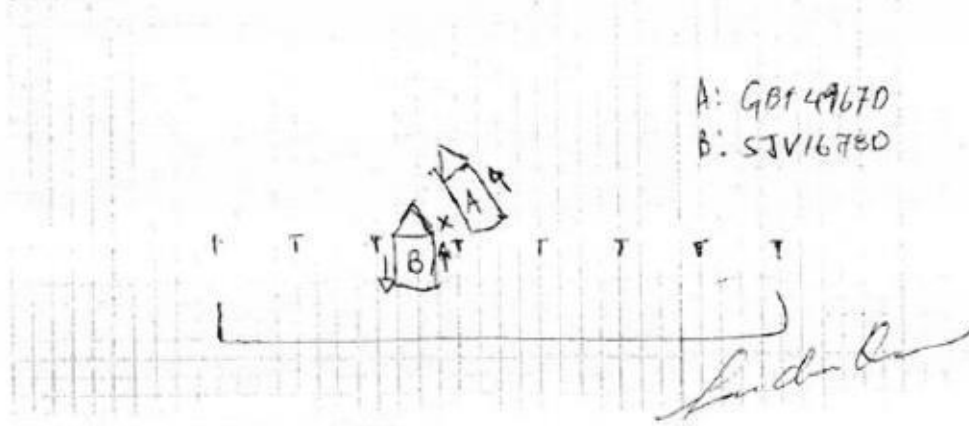

DESCRIBE CIRCUMSTANCES OF THE ACCIDENT

While I was turning out of the parking lot, Vehicle
B reversing in and out of lot.
Upon checking the clear, I moved off but my my
Vehicle grazed with Vehicle B front right bumper.

Best Regards

Gnoh Pau Loong

Claims Division

D: 6329 5217 | T: 6461 6555 | F: 6221 3147



Innovation for Wellbeing

SOMPO

A Century of Trust

Sompo Insurance Singapore Pte. Ltd.

50 Raffles Place, #05-01/06 Singapore Land Tower, Singapore 048623

Website: www.sompo.com.sg | **Facebook:** www.facebook.com/SompoSG

Disclaimer: This e-mail, including attachments, is intended for the person(s) or company named and may contain confidential and/or legally privileged information. Unauthorised disclosure, copying or use of this information may be unlawful and is prohibited. If you are not the intended recipient, please delete this message.

Privacy Policy Notice: Sompo Insurance Singapore Pte. Ltd. may collect, use and disclose your personal data for the purposes stated in our Privacy Policy. This may include disclosure to holding and associated companies, credit bureau, parties to whom disclosure is permitted/required by laws, our third party service providers and agents (acting on our behalf). Please click [here](#) for our Privacy Policy.

From: Charn's Customcraft [<mailto:charns@singnet.com.sg>]

Sent: Tuesday, 12 June, 2018 10:15 AM

To: Gnoh, Pau Loong <PauLoong.Gnoh@sompo.com.sg>

Cc: Ye, Yong Kang Melvin <melvin.ye@sompo.com.sg>; Teo, Grace <grace.teo@sompo.com.sg>

Subject: RE: CMTD1801967/GPL - LIA/ GBF4967D & SJV1678D ON 08.05.18

Importance: High

Hi

What's the status for the above matter?

Thanks & Regards,

Sharon Lee

Charn's Customcraft

Tel: 6272 5429 Fax: 6273 6676

Email: charns@singnet.com.sg

GST Reg. No: M90367863L

Company Reg No: 25151300M

From: Charn's Customcraft [<mailto:charns@singnet.com.sg>]
Sent: Thursday, 31 May, 2018 3:35 PM
To: 'Gnoh, Pau Loong'
Cc: 'Ye, Yong Kang Melvin'; 'Teo, Grace'
Subject: RE: CMTD1801967/GPL - LIA/ GBF4967D & SJV1678D ON 08.05.18
Importance: High

Hi

What's the status for the above matter?

Thanks & Regards,

Sharon Lee

Charn's Customcraft

Tel: 6272 5429 Fax: 6273 6676

Email: charns@singnet.com.sg

GST Reg. No: M90367863L

Company Reg No: 25151300M

From: Charn's Customcraft [<mailto:charns@singnet.com.sg>]
Sent: Friday, 25 May, 2018 5:35 PM
To: 'Gnoh, Pau Loong'
Cc: 'Ye, Yong Kang Melvin'; 'Teo, Grace'
Subject: RE: CMTD1801967/GPL - LIA/ GBF4967D & SJV1678D ON 08.05.18
Importance: High

Hi

What's next?

Thanks & Regards,

Sharon Lee

Charn's Customcraft

Tel: 6272 5429 Fax: 6273 6676

Email: charns@singnet.com.sg

GST Reg. No: M90367863L

Company Reg No: 25151300M

From: Charn's Customcraft [<mailto:charns@singnet.com.sg>]
Sent: Wednesday, 23 May, 2018 10:17 AM
To: 'Gnoh, Pau Loong'
Cc: 'Ye, Yong Kang Melvin'; 'Teo, Grace'
Subject: RE: CMTD1801967/GPL - LIA/ GBF4967D & SJV1678D ON 08.05.18
Importance: High

Hi

Only have attached scene photos.

Thanks & Regards,
Sharon Lee
Charn's Customcraft
Tel: 6272 5429 Fax: 6273 6676
Email: charns@singnet.com.sg
GST Reg. No: M90367863L
Company Reg No: 25151300M

From: Gnoh, Pau Loong [<mailto:PauLoong.Gnoh@sompo.com.sg>]
Sent: Wednesday, 23 May, 2018 10:14 AM
To: charns@singnet.com.sg
Cc: Ye, Yong Kang Melvin; Teo, Grace
Subject: RE: CMTD1801967/GPL - LIA/ GBF4967D & SJV1678D ON 08.05.18

Without Prejudice

Dear Sharon,

With reference to the captioned, please forward us your client's video footage, scene photo or independent witness for our review, thank you.

Best Regards

Gnoh Pau Loong

Claims Division

D: 6329 5217 | T: 6461 6555 | F: 6221 3147



Innovation for Wellbeing

SOMPO

A Century of Trust

Sompo Insurance Singapore Pte. Ltd.

50 Raffles Place, #05-01/06 Singapore Land Tower, Singapore 048623

Website: www.sompo.com.sg | **Facebook:** www.facebook.com/SompoSG

Disclaimer: This e-mail, including attachments, is intended for the person(s) or company named and may contain confidential and/or legally privileged information. Unauthorised disclosure, copying or use of this information may be unlawful and is prohibited. If you are not the intended recipient, please delete this message.

Privacy Policy Notice: Sompo Insurance Singapore Pte. Ltd. may collect, use and disclose your personal data for the purposes stated in our Privacy Policy. This may include disclosure to holding and associated companies, credit bureau, parties to whom disclosure is permitted/required by laws, our third party service providers and agents (acting on our behalf). Please click [here](#) for our Privacy Policy.

From: Teo, Grace

Sent: Wednesday, 23 May, 2018 9:41 AM

To: charns@singnet.com.sg

Cc: Gnoh, Pau Loong <PauLoong.Gnoh@sompo.com.sg>; Ye, Yong Kang Melvin <melvin.ye@sompo.com.sg>

Subject: CMTD1801967/GPL - LIA/ GBF4967D & SJV1678D ON 08.05.18

Our Claim Reference: CMTD1801967/GPL

Your Reference: SJV1678D

Hi Sharon,

We acknowledged receipt of your claim documents via fax.

Kindly re-direct your future motor claims survey request to motorsurvey@sompo.com.sg

Please be informed that Gnoh Pau Loong the handler of this case.

Meanwhile, please forward some damaged photographs of the vehicle should we intend to conduct paper survey.

Aside to Pau Loong,

Please refer to the liability request from Charn's Customcraft.

Best Regards

Grace Teo

Claims Division

D: 6329 5170 | T: 6461 6555 | F: 6221 3147



Innovation for Wellbeing

SOMPO

A Century of Trust

Sompo Insurance Singapore Pte. Ltd.

50 Raffles Place, #05-01/06 Singapore Land Tower, Singapore 048623

Website: www.sompo.com.sg | **Facebook:** www.facebook.com/SompoSG

Disclaimer: This e-mail, including attachments, is intended for the person(s) or company named and may contain confidential and/or legally privileged information. Unauthorised disclosure, copying or use of this information may be unlawful and is prohibited. If you are not the intended recipient, please delete this message.

Privacy Policy Notice: Sompo Insurance Singapore Pte. Ltd. may collect, use and disclose your personal data for the purposes stated in our Privacy Policy. This may include disclosure to holding and associated companies, credit bureau, parties to whom disclosure is permitted/required by laws, our third party service providers and agents (acting on our behalf). Please click [here](#) for our Privacy Policy

> Back to OneMotoring

Enquire PARF/COE Rebate for Registered Vehicle

Vehicle Owner Particulars	
Owner ID Type:	Singapore NRIC
Owner ID:	1789E
Vehicle Details	
Vehicle No.:	SJV1678D
Vehicle to be Exported:	Yes
Intended De-registration Date:	30 May 2018
Vehicle Make:	B.M.W.
Vehicle Model:	523i 2.5 AT ABS D/AB 2WD 4DR GAS/D NAV
Primary Colour:	Grey
Manufacturing Year:	2011
Engine No.:	08317703N52B25AF
Chassis No.:	WBAFP32080C864942
Maximum Power Output:	150.0 kW (201 bhp)
Open Market Value:	\$46,492.00
Original Registration Date:	16 Mar 2011
First Registration Date:	16 Mar 2011
Transfer Count:	0
Actual ARF Paid:	\$46,492.00
Intended PARF Rebate Details	
PARF Eligibility:	Yes
PARF Eligibility Expiry Date:	15 Mar 2021
PARF Rebate Amount:	\$27,895.00
Intended COE Rebate Details	
COE Expiry Date:	15 Mar 2021
COE Category:	B - Car (1601cc & above)
COE Period(Years):	10
QP Paid:	\$61,894.00
COE Rebate Amount:	\$17,270.00
Total Rebate Amount:	\$45,165.00

The information contained herein is correct as at 18 May 2018

OK



MSIG

MSIG Insurance (Singapore) Pte. Ltd.
4 Shenton Way, # 21-01, SGX Centre 2, Singapore 068807
Tel +65 6827 7888, Fax +65 6827 7800
Co. Reg. No. 200412212G GST Reg. No. 20-0412212G

Your alternative contact:
**Sime Darby Insurance
Brokers (Singapore) Pte Ltd**
Tel: 6222 2244
Mon to Fri (excluding PH)
(8.30 am - 5.45 pm)

Certificate of Insurance

ROAD TRANSPORT ACT 1987 (MALAYSIA)
THE MOTOR VEHICLES (THIRD-PARTY RISKS) RULES, 1959 (FEDERATION OF MALAYSIA)
THE MOTOR VEHICLES (THIRD-PARTY RISKS AND COMPENSATION) ACT (CAP. 189 OF THE REVISED EDITION)
(REPUBLIC OF SINGAPORE)
THE MOTOR VEHICLES (THIRD-PARTY RISK AND COMPENSATION) RULES, 1996 EDITION (REPUBLIC OF SINGAPORE)
OR ANY AMENDMENT, ACT OR ACTS PASSED IN SUBSTITUTION THEREOF

Form M.X.1
Individual Ownership

SIME MOTOR PRIVATE Comprehensive

Certificate No. B 27077554 SMP

Excess : SGD750

1. Index Mark and Registration Number of Vehicle

SJV1678D

2. Name of Policyholder

Pee Kim Kee

3. Effective Date of the Commencement of Insurance for the purposes of the Act

16/03/2018

4. Date of Expiry of Insurance

15/03/2019

5. Persons or Classes of Persons entitled to drive*

Pee Kim Kee

Any other person provided he is driving on the Policyholder's order or with the Policyholder's permission.

* Provided that the person driving is permitted in accordance with the licensing or other laws or laws or regulations to drive the Motor Vehicle or has been so permitted and is not disqualified by order of a Court of Law or by reason of any enactment or regulation in that behalf from driving the Motor Vehicle.

6. Limitations as to use*

Use only for social domestic and pleasure purposes and for the Policyholder's business.
The Policy does not cover use for hire or reward racing pace-making reliability trial speed-testing the carriage of goods other than samples in connection with any trade or business or use for any purpose in connection with the Motor Trade.

* Limitations rendered inoperative by Section 8 of the Motor Vehicles (Third-Party Risks and Compensation) Act (Chapter 189) and Section 95 of the Road Transport Act, 1987 (Malaysia), are not to be included under these headings.

PLEASE NOTE ALL CLAIMS RELATED REPAIR CAN BE CARRIED OUT AT PERFORMANCE MOTORS LTD OR AT ANY WORKSHOP OF YOUR CHOICE.

This Certificate is not transferable to a new owner of the vehicle. If for any reason the Policy is terminated during its currency, the Certificate must be returned to the Insurer within 7 days of the termination or if the Certificate has been lost or destroyed, a Statutory Declaration to that effect must be made. Failure to comply with this obligation is an offence under the Motor Vehicles (Third-Party Risks and Compensation) Act (Cap. 189).

I/WE HEREBY CERTIFY that the Policy to which this Certificate relates is issued in accordance with the provisions of the Motor Vehicles (Third-Party Risks and Compensation) Act (Chapter 189) and Part IV of the Road Transport Act, 1987 (Malaysia) or any Amendment, Act or Acts passed in substitution thereof.

MSIG Insurance (Singapore) Pte. Ltd.

Approved Insurers

for Chief Executive Officer

REPUBLIC OF SINGAPORE DRIVING LICENCE

Licence Number: **S0234419Z**

Name: **CHAN YEW WAH**

Birth Date: **30 Aug 1950**

Issue Date: **03 Jan 2003**



 000085698J

REPUBLIC OF SINGAPORE

IDENTITY CARD NO. **S0234419Z**



Name: **CHAN YEW WAH**
@CHAN THOMAS
陈耀华

Race: **CHINESE**

Date of birth: **30-08-1950** Sex: **M**

Country of birth: **SINGAPORE**



YOU ARE LICENSED TO DRIVE VEHICLES IN THE FOLLOWING CLASS(ES)

Class	Description	PASS DATE
Class 3	Motor Cars and Motor Tractors the weight of which unladen does not exceed 2500 kilograms	29 Nov 1974



Licence No: **S0234419Z**



NP 428A

4208458



NRIC No. **S0234419Z**

Date of issue: **22-04-2008**

Z PAVILION VIEW
SINGAPORE 658421

NRIC No: **S0234419Z** Date: **05/03/2011** No: **6770253**

SINGAPORE ACCIDENT STATEMENT

IMPORTANT NOTICE

1. Please report correctly the details of the accident to speed up the claims process.
2. This Form must be completed by the Policyholder and/or the Authorised Driver.
3. Information provided must be as truthful and accurate as possible. Any wilful misrepresentation or withholding of material facts may allow insurance companies to repudiate policy ability.
4. The issue and acceptance of this Form by insurance companies is not an admission of policy liability on the part of the insurance companies.
5. Any false reporting may be referred to the Police for investigation.
6. This report will be forwarded by the insurers of the GIA Records Management Centre established by the General Insurance Association of Singapore (GIA) for archiving and that copies of this report will, for a fee, be made available upon application by interested parties.
7. By the lodgement of this report to the insurers, you hereby consent to the archiving of this report at the centre and to copies of the report being made available aforesaid.

ACCIDENT STATEMENT

Date Of Report	08/05/2018 16:33
Date Of Accident	08/05/2018 12:45
Exact Location Of Accident	CARPARK AT TIONG BAHRU
Country/State of Loss	SINGAPORE

DETAILS OF OWN VEHICLE

Vehicle Registration Number	SJV1678D
Insured/Policyholder	
Name Of Registered Owner	PEE KIM KEE
NRIC No	S0121789E
Email Address	NOEMAIL
Mobile Phone No	(LOCAL) +65-96662811
Alternative Phone No	OFFICE-96662811

Vehicle Particulars

Manufacturer	BMW
Model	523I-2.5 (A)
Exact Purpose for which vehicle was being used at time of accident	
Are you claiming under your own insurance policy for repair to your vehicle?	NO
If No, Please state action to be taken	THIRD PARTY
Vehicle Category	PRIVATE CAR

Insurance Company

Name of Insurance Company	MSIG INSURANCE (SINGAPORE) PTE. LTD.
Type Of Coverage	COMPREHENSIVE
Fleet Policy	NO
Policy Number	B 27077554 SMP
Cover Note Number	

Driver

Name of Driver	CHAN YEY WAH
NRIC No	S0234419Z
Date Of Birth	30/08/1950
Occupation	INDOOR
Date Of Driving Pass	29/11/1974
Driving Experience	43 YEARS AND 5 MONTHS
Gender	MALE
Mobile Number	(LOCAL) +65-96662811
Fax Number	
Contact Number	OFFICE-96662811
EMail Address	NOEMAIL

Address	7 PAVILION VIEW
Postcode	S658421
Was driver an employee of the Insured's Company	NO
If No, Relationship of the Driver with the Insured	SPOUSE
Vehicle Registration Number of Driver's Own Vehicle	-
	-
	-
Insurance Company of Driver's Own Vehicle	-
	-

General Information of the Accident

Type Of Accident	SIDE SWIPE
Weather Conditions	CLEAR
Road Surface	DRY

Other Information

Was any foreign vehicle involved in this accident?	NO
Number of vehicles involved in the accident	
Was any body injured in the Accident?	NO
Was any injured conveyed to hospital by ambulance?	
Was any other material or property damaged?	YES
I have been approached by unknown person(s) soliciting/offering accident claims assistance.	NO
Number of Passengers (Including Driver)	2
Passenger 1	NAME: : - GENDER: : FEMALE

Details of Police Action

Was the accident reported to the police?	NO
If Yes, Please state which Police Station	
Was notice of intended Prosecution given?	NO
If Yes, against whom?	

Circumstances of Accident

PLEASE SEE ATTACHED SKETCH PLAN. ATTENDED BY : SUSAN

Attachment(s)

Are accident photos available for attachment?	YES
Was there any video captured by Car Camera?	NO
Was there any audio recorded?	NO

DETAILS OF OTHER VEHICLE PROPERTY 1

Vehicle Registration Number	GBF4967D
Vehicle Make/Model/Colour	VAN
Details Of Properties	
Vehicle Category	COMMERCIAL VEHICLE
Name of Driver	
NRIC/Passport Number	
Contact Number	
Address	
Postcode	
Insurance Company Name	
Nature Of Damage	
No. Of Passenger (Including Driver)	

Sketch Plan Pg. 1

SKETCH PLAN

IMPORTANT NOTICE

1. Please report correctly the details of the accident to speed up the claims process.
2. This Form must be completed by the Policyholder and/or the Authorised Driver.
3. Information provided must be as truthful and accurate as possible. Any wilful misrepresentation or withholding of material facts may allow insurance companies to repudiate policy liability.
4. The issue and acceptance of this Form by insurance companies is not an admission of policy liability on the part of the insurance companies.
5. Any false reporting may be referred to the Police for investigation.
6. The report will be forwarded by the insurers of the GIA Records Management Centre established by the General Insurance Association of Singapore (GIA) for archiving and that copies of this report will for a fee be made available upon application by interested parties.
7. By the lodgment of this report to the insurers, you hereby consent to the archiving of this report at the centre and to copies of the report being made available aforesaid.
8. **Consent under the Personal Data Protection Act (PDPA)**

I understand, acknowledge, agree and consent that:

- (a) My insurer, my workshop and the General Insurance Association of Singapore ("GIA") may/are permitted to collect, use, disclose and/or process my personal data/personal information set out in this [form] and any other personal information provided by me or possessed by my insurer (collectively the "Personal Information") and disclose and transfer such Personal Information to all insurer(s) who have insured vehicle(s) involved in this accident (all insurer(s) who have insured vehicle(s) involved in this accident shall be collectively referred to as the "Insurers"), the Insurers' lawyers/law firms, the Monetary Authority of Singapore and any relevant government agency/authority (such as the police), for the purpose(s) of:
- (i) processing, handling and/or dealing with my claims including the settlement of the claims and any necessary investigations relating to the claims;
 - (ii) investigating the accident and/or my claims;
 - (iii) carrying out and/or dealing with my instructions or responding to any enquiries by me;
 - (iv) administering my claims (including the mailing of correspondence, statements, invoices, reports or notices to me, which could involve disclosure of certain personal data about me to bring about delivery of the same as well as on the external cover of envelopes/mail packages); and/or
 - (v) complying with applicable law in administering, processing, handling and/or dealing with my claims (collectively the "Purposes")
- (b) all insurer(s) who have insured vehicle(s) involved in this accident and the Insurers' lawyers/law firms, may/are permitted to collect, use, disclose and/or process my Personal Information for one or more of the above Purposes; and
- (c) my Personal Information may/can be disclosed by any of the Insurers and/or GIA to their third party service providers or agents (including their lawyers/law firms), which may be sited outside of Singapore, for one or more of the above Purposes.
- (d) my Personal Information will also be collected and used to compile claims history for the purpose of fraud detection, investigation and management in present and all future claims.
- (e) the information so collected under (d) above may be shared / disclosed:
- (i) to all insurers and/or any other third parties that assist in evaluating, investigating, controlling or managing fraud, regulators, law enforcement and government agencies as reasonably required for the purposes stated, or
 - (ii) for complying with requirements under any regulations, laws or court orders.

Policyholder's Signature
Date & Time:

Driver's Signature
(If driver is not the policyholder)
Date & Time: 8 July 2018
1636 H1

IDAC BUKIT BATOK (VAC)
511 Bukit Batok Street 23
Singapore 659545
Tel: 6560 3312 Fax: 6569 0722
Email: vacbb@singnet.com.sg

Reporting Centre Personnel's Signature
Name:
NRIC/FIN No.:

SJV 1678 D
8/5/18

SKETCH PLAN

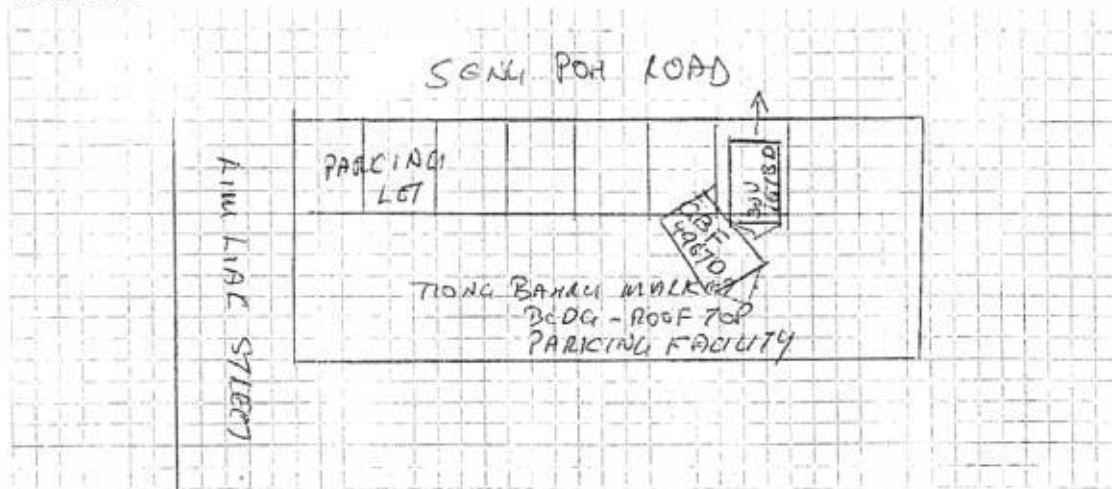

DESCRIBE CIRCUMSTANCES OF THE ACCIDENT

THE ACCIDENT OCCURED ON 8TH MAY 2018, APPROXIMATELY 10.45 PM AT THE TONG BAHU MARKET PARKING FACILITY BETWEEN SENGI FOH ROAD AND LIM LIAE ST.

I WAS REVERSING MY CAR SJV 1678 D INTO AN EMPTY LOT BESIDE A STATIONARY VAN GBF 4967 D ON MY RIGHT. THE DRIVER AND A FRONT PASSENGER WERE IN THE VAN, WHILE REVERSING MY CAR, THE VAN GBF 4967 D MOVED OUT FROM THE LOT AND SWIRLED LEFT INSTANTLY VERY CLOSE TO MY CAR, THE NEXT MOMENT THE VAN COLLIDED TO THE FRONT RIGHT CORNER OF MY CAR DAMAGED THE BUMPER AND CRACK THE HEAD LAMP COVER

DECLARATION

I/We declare the foregoing particulars are true in every respect: 8 MAY 2018

Policyholder's Signature

Date & Time: 8/MAY/2018

Driver's Signature

(If driver is not the policyholder)

Date & Time: 8/MAY/2018

IDAC BUKIT BATOK (VAC)

511 Bukit Batok Street 23

Singapore 659545

Tel: 6560 3312 Fax: 6569 0722

Email: vacbb@singnet.com.sg

Reporting Centre Personnel's Signature

Name:

NRIC/FIN No:

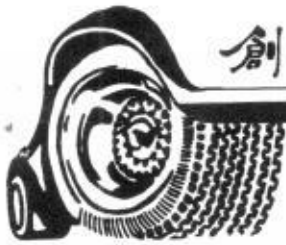

CHARN'S CUSTOMCRAFT

Accident Claim Repair, Corrosion Welding, Body Dent Repairs,
Spray-Painting, Mechanical Repair And Customizing of Cars
BLOCK 1010, BUKIT MERAH LANE 3, #01-105, SINGAPORE 159724
BLOCK 1009, BUKIT MERAH LANE 3, #01-82, SINGAPORE 159723
TEL: 62717054, 62733304 FAX: 62736676 EMAIL: charns@singnet.com.sg
Bus. Reg. No. 251513/00M

MSIG/Sompo

MSIG/SOMPO(GBF4967D)
DOA:08/05/2018@1245

SOMPO INSURANCE SINGAPORE PTE LTD

22/5/2018

ATTN: THE MOTOR CLAIMS DEPT

THIRD PARTY CLAIM *SV 1678D*
ESTIMATE COST OF REPAIR FOR VEHICLE NO:
B.M.W. 523I 2.5 AT ABS D/AB 2WD 4DR GAS/D NAV
CHASSIS NO: WBAFP32080C864942 (2011)

1 pc	Front fender RH	\$	863.35 <i>Rx</i>
1 pc	Front headlamp RH	\$	2,631.15 <i>amb</i>
1 pc	Front bumper	\$	1,277.55 <i>de</i>
1 pc	Front bumper side retainer RH	\$	18.60 <i>rev</i>
1 pc	Front bumper foglight RH	\$	260.75 <i>?</i>
		\$	5,051.40
		\$	505.14
	LESS 10%	\$	4,646.26
	Check wiring function.	\$	40.00 <i>30</i>
	Remove/replace/reinstall necessary parts: jacking, panel beating, repair and straighten front inner panel, front fender and and front bumper	\$	450.00 <i>300</i>
	Putty and respray front inner panel, front fender RH and front bumper.	\$	450.00 <i>400</i>
		\$	5,586.26 <i>5486.26</i>
	ADD 7% GST	\$	391.04
		\$	5,977.30

Note: The above is an estimate only. If other parts requested during the course of repair, we will inform you accordingly.

All new/O.E.M/used parts are subject to availability.

CHARN'S CUSTOMCRAFT

LKK Auto Consultants hence notify

the following:

- To resurvey before/after spray painting
- To display damaged part(s) during resurvey
- Parts prices are subject to confirmation
- Third party survey is on a "Without Prejudice" basis
- No illegal modification(s) is allowed
- Supplementary item(s) must be resurveyed and is subject to final approval from Insurance Company

Acknowledged by Repairer

Signature:

Date:

Taufik 97495749
WP' 19/7/18
Resurvey before paint
3 days
svu@lkkauto.com
23/7/18



LKK Auto Consultants Pte Ltd

51 Ubi Ave 1 #01-25 Paya Ubi Industrial Park, Singapore 408933

TEL: 6256 3561 FAX: 6256 4315

Reg. No: 199607198R GST Reg. No. 19-9607198-R

Affiliated to Federation Internationale Des Experts En Automobile			
SOMPO INSURANCE SINGAPORE PL		Ref : CS/SMO18013114/T1vd3n2	
50 RAFFLES PLACE #05-01/06 SINGAPORE LAND TOWERSINGAPORE 048623		Date : 11-10-2018	
		Code : SMO	
1. Policy Particulars :- THIRD PARTY CLAIM			
Insured Veh.	GBF 4967D	Veh. Inspected	SVJ 1678D
Policy No.		Coverage (\$)	0.00
Claim No.	CMTD1801967/GPL	Excess (\$)	0.00
Assign From	GRACE TEO	Assign Date	19/07/2018
2. Vehicle Particulars & Condition			
Make & Model	BMW 523i	c.c	2497
Engine No.	HIDDEN	Year of Reg.	2011
Chassis No.	WBAFP32080C864942	Colour	GREY
Odometer	128774	Steering	IN ORDER
Brakes	IN ORDER	Modification	SPORTS RIM
General	GOOD		
3. Conditions of Tyres			
	Size	Make	Balance
R/H Front Tyre	245/45 R18	PIRELLI	6 mm
L/H Front Tyre	245/45 R18	PIRELLI	6 mm
R/H Rear Tyre	245/45 R18	PIRELLI	6 mm
L/H Rear Tyre	245/45 R18	PIRELLI	6 mm
4. Description of Damages			
THE VEHICLE SUSTAINED DAMAGES AT THE FRONT O/S PORTION. DAMAGES SEE DETAILS.			
5. General Information			
Accident Date	08/05/2018	Inspection Date	19/07/2018
Survey held at	CHARN'S CUSTOMCRAFT BLK 1010 BUKIT MERAH LANE 3 #01-105 SINGAPORE 159724		
5a. Remarks			
A)THE VEHICLE HAS NOT SEND IN FOR REPAIRS. B)THE INSPECTION WAS CONDUCTED ON A"WITHOUT PREJUDICE" BASIS. C)IN ACCORDANCE TO YOUR INSTRUCTIONS, WE HAVE NOT AUTHORISED REPAIRS.			
5b. Estimate Days of Repair			
ESTIMATED NORMAL PERIOD FOR REPAIR:		3 Working Days	



LKK Auto Consultants Pte Ltd

51 Ubi Ave 1 #01-25 Paya Ubi Industrial Park, Singapore 408933

TEL: 6256 3561 FAX: 6256 4315

Reg. No: 199607198R GST Reg. No. 19-9607198-R

Page No.:1 of 1

ADJUSTMENT ON REPAIR COST FOR VEHICLE NO. SJV 1678D

Qty	Description of Parts	Condition	Estimate By Workshop (\$)	Our Adjusted (\$)
	<u>REPLACEMENT OF PARTS</u>			
1	FRONT FENDER RH	TO REPAIR SEE LABOUR	863.35	-
1	FRONT HEADLAMP RH	CUT	2,631.15	2,631.15
1	FRONT BUMPER	DEFORMED	1,277.55	1,277.55
1	FRONT BUMPER SIDE RETAINER RH	NECESSARY	18.60	18.60
1	FRONT BUMPER FOGLIGHT RH	* CHECK	260.75	-
	LESS 10% DISCOUNT		-505.14	-392.73
			4,546.26	3,534.57
	<u>LABOUR</u>			
	CHECK WIRING FUNCTION.		40.00	30.00
	REMOVE/REPLACE/REINSTALL NECESSARY PARTS;JACKING,PANEL BEATING,REPAIR AND STRAIGHTEN FRONT INNER PANEL,FRONT FENDER AND FRONT BUMPER.INCLUSIVE OF THE REPAIR OF FRONT FENDER RH.		450.00	300.00
	PUTTY AND RESPRAY FRONT INNER PANEL,FRONT FENDER RH AND FRONT BUMPER.		450.00	400.00
			940.00	730.00
	GRAND TOTAL		5,486.26	4,264.57
	RECOMMENDED COST OF REPAIRS (REPAIR COST NOT CONCLUDE) (EXCLUDE CHECK ITEMS S\$234.68 NETT)			4,264.57

Report Ref No. CS/SMO18013114/T1vd3n2

MOHAMAD TAUFIKH

M.MATAI, AMSAE-A

Automotive Assessor

ADRIAN LING WAI PING

B.Eng,AMSOE,AMIRTE,AMSAE-A,M.MATAI

Licensed Appraiser

DISCLAIMER OF LIABILITY TO THIRD PARTIES:- This Report is made solely for the use and benefit of the Client named on the front page of this Report.

No liability of responsibility whatsoever, in contract or tort, is accepted to any third party who may rely on the Report wholly or in part. Any third party acting or relying on this Report, in whole or in part, does so at his or her own risk.