

ASS. REC. BY:

REF:

CS/LCR18013106/Kqd3n7

Special Instruction:

Surveyor

From (Person):

Kenneth

Mithoosingh

ASSIGNMENT (Office)

of

AIG

Date/Time: 19/7/18 @ 9:55am

Estimated Cost:

Bill to:

OD ☒ TP / WS / TP RES / OD RES / EVA / INV / MV / CS

To Inspect Vehicle No:

SJA 2232B

Insured:

SLK 5875J

at Workshop m/s

Multi lateral Services

Tel:

9382 5367 / 6453 5654

of

160 8th Ming Drive #06-01

Policy No:

Claim No:

178035987156

Sum Insured:

Excess:

Make of Veh:

D.O.A.

10/07/2018

(Client's Record)

CA / REV / REP. / REV 24 HRS

lup

H.O.D. Endorsement:

Date/Time: 10:00am @ 19/7/18

Person Contacted:

Ryan

Vehicle ☒ IN ☐ OUT

Date/Time

Action/Instruction (✓) Estimate

SJA 2232B - X

SLK 5875J - X

4/9 11pm @ 56000 email to Customer
(Red & 4140.85, 43%)

ASS. REG. BY:

REF:

A/G/

Kenneth

ASSIGNMENT

From:

Date:

Estimated Cost:

OD/TP/WS/TP RES/OD RES/EVA/INV/MV

To inspect Vehicle No:

at Workshop m/s Multilateral

of

Insured:

Policy No.

Claims No.

Sum Insured:

Excess:

(Client's Record)

Make of Veh:

(Policy Condition)

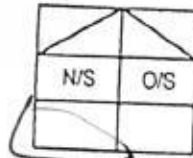
Remark: The veh had commenced its
repair at the time of inspection.Bal. or Market Value: 816k

IDAC Accident Report: Consistent? : Yes or No

GIA / PR Seen: Consistent? : Yes or No

Est. Repairs: 08 days Res.: Yes or NoLum Sum: 20 % 3 Val.: Yes or No

CA / REV / REP. / 24 HRS

Date: Person Contacted:

Vehicle: IN / OUT

Veh No:

Type: M.Car / M.Cycle / Bus / Van / Lorry / Taxi / Prime Mover /

Truck / Trailer or

Make:

Colour:

Sp. Reading

Eng/No:

C/No:

Gen. Cond: Good / Fair / Poor / BurntSteering: In order / Jammed / Leaked / Burnt orBrake: In order / Jammed / Leaked / Burnt or

Modl: NII / S/Rim / STD / RIM or

Tyre Size:

F:

R:

BS / DUN / EXNOVA / GY / FS / LIZA / MIC / OHTSU / PIR / SUMI /
TOYO / YOKO or

Front

R/Bal.

L/Bal.

D.O.A.

Rear

R/Bal.

L/Bal.

D.O.A.

Survey held at

Des. of Damages: Fr / Rear / O/S / N/S / U/C / Rooftop or

The U/C / Chassis frame / Body Structure affected due to collision.

Date / Time

Action / Instruction

19/7 File pass to Catherine, not ready

RECEIVED 05 SEP 2010

Date/Time, File Pass to?

Date/Time, File Return to?

2)

Report Format:

Lump Sum / I.B.A. (\$) 5600☐ : Prel. Report☐ : Final ReportDays Of Repair: 8Resurvey No. of Trlp: 1

Add Fee:

☐ : Site Insp (\$)☐ : Interview (\$)☐ : Tech Invs (\$)☐ : Weekend (\$)

Survey Fee:

Transportation:

S + RS, SI

Fees

Others

TOTAL

250
20
270



LKK Auto Consultants Pte Ltd

51 Ubi Ave 1 #01-25 Paya Ubi Industrial Park, Singapore 408933

TEL: 6256 3561 FAX: 6256 4315

Reg. No: 199607198R GST Reg. No. 19-9607198-R

Affiliated to Federation Internationale Des Experts En Automobile			
AIG ASIA PACIFIC INSURANCE PTE LTD		Ref : CS/LCR18013106/Kqd3	
78 SHENTON WAY #08-16 CHARTIS BUILDINGS SINGAPORE 079120		Date : 19-07-2018	
		Code : LCR	
1. Policy Particulars :- THIRD PARTY CLAIM			
Insured Veh.	SLK 5875J	Veh. Inspected	SJQ 2232B
Policy No.		Coverage (\$)	0.00
Claim No.		Excess (\$)	0.00
Assign From	MITHOOSINGH	Assign Date	19/07/2018
2. Vehicle Particulars & Condition			
Make & Model		c.c	0
Engine No.	HIDDEN	Year of Reg.	
Chassis No.		Colour	
Odometer	-	Steering	
Brakes		Modification	
General			
3. Conditions of Tyres			
	Size	Make	Balance
R/H Front Tyre			mm
L/H Front Tyre			mm
R/H Rear Tyre			mm
L/H Rear Tyre			mm
4. Description of Damages			
5. General Information			
Accident Date	10/07/2018	Inspection Date	19/07/2018
Survey held at	160 SIN MING DRIVE# 06-01		
Repairer	MULTILATERAL SERVICES		
5a. Remarks			
A) THE INSPECTION WAS CONDUCTED ON A "WITHOUT PREJUDICE" BASIS. B) IN ACCORDANCE TO YOUR INSTRUCTIONS, WE HAVE NOT AUTHORISED REPAIRS.			

- Pre repair inspection request - SJQ2232B VS SLK5875J (OI) DOA 10/07/2018

From: Mithoosingh, Aashweenjeetkaur
To: admin-a@lkkauto.com, assignments@lkkauto.com
Cc: Tan, Lily (AIG); Fong, Andy-SY; Kaur, Baljit; Chin, Lee-Ying; Abu Kassim, Noor Mariesa; Md Ishak, Mohd Imran; Lim, Sheng Yang; Supramaniam, Darshene; Azlan, Syazairdina; Chan, Yoke Shi
Sent: 19/7/2018 9:55:49 AM
Attachments: FRI AIG PDF LTAD SLK PDF 20180717173313772.pdf image003.png

Hi,

Please refer to the enclosed request from **MATHEW CHEW & CHELLIAH**.

Claim no : 1780359871SG005
Case Owner : HAI CHUAN NG

If you have any queries/concerns, please let us know.
Kindly assist to assign Kenneth Kong as Single Joint Expert as requested.

Thanks and regards,

Aashweenjeet Kaur (Aashween)
AIG
Express Claims Adjuster II
SG Claims Operations | AIG Shared Services

From: LS4 [mailto:ls4@mcclegalfirm.com]
Sent: Wednesday, July 18, 2018 10:53 AM
To: Mithoosingh, Aashweenjeetkaur
Cc: Tan, Lily (AIG); Fong, Andy-SY; Kaur, Baljit; Chin, Lee-Ying; Abu Kassim, Noor Mariesa; Md Ishak, Mohd Imran; Lim, Sheng Yang; Supramaniam, Darshene; Azlan, Syazairdina; Chan, Yoke Shi
Subject: RE: PRE-REPAIR INSPECTION - ACCIDENT INVOLVING OUR INSURED VEHICLE SLK5875J AND SJQ2232B ON 10/07/2018

Our Ref LC/SJQ2232B
Your Ref SLK5875J

18 July 2018

AIG ASIA PACIFIC INSURANCE PTE LTD
(INSURER OF SLK5875J)

BY EMAIL

Dear Sirs

NOTICE FOR PRE-REPAIR INSPECTION
CLAIMANT: NG JUN WEI
ACCIDENT INVOLVING SJQ2232B AND SLK5875J KM 5 JALAN JOHOR BAHRU ON 10-JULY-2018 AT 2200 HOURS

We refer your email of today's date.

Our client selects Mr Kenneth Kong of LKK Auto to perform the pre-repair inspection survey.

Yours Faithfully

Jayme Lim (Ms)
Legal Secretary
MATHEW CHEW & CHELLIAH (UEN No: 53131184L)
133 New Bridge Road
#13-10 Chinatown Point
Singapore 059413
Tel: 6533 1123 Fax: 6533 1121 Email: lawyers@mcclegalfirm.com

CONFIDENTIALITY: The information contained in this message is confidential information and is also subject to legal professional privilege. If you are not the intended recipient, you should not disseminate, distribute or copy this communication. If you have received this document in error, please notify us immediately by fax or phone.

From: Mithoosingh, Aashweenjeetkaur [mailto:Aashweenjeetkaur.Mithoosingh@aig.com]
Sent: Wednesday, 18 July, 2018 09:48
To: ls4@mcclegalfirm.com
Cc: Tan, Lily (AIG); Fong, Andy-SY; Kaur, Baljit; Chin, Lee-Ying; Abu Kassim, Noor Mariesa; Md Ishak, Mohd Imran; Lim, Sheng Yang; Supramaniam, Darshene; Azlan, Syazairdina; Chan, Yoke Shi
Subject: PRE-REPAIR INSPECTION - ACCIDENT INVOLVING OUR INSURED VEHICLE SLK5875J AND SJQ2232B ON 10/07/2018

Without Prejudice

Your Reference : LC/SJQ2232B
Our Reference : 1780359871SG005

Dear Sir/Madam,

We refer to your Notice of Accident of even date.

We intend to conduct a pre-repair survey of the damage to your client's/your customer's vehicle jointly with your client/your motor workshop. We propose to use one of the motor surveyors named in the attached list to conduct the joint pre-repair survey as a single joint expert:

Name of Surveyor	Company Name
Ken Wong	AIG Asia Pacific Insurance Pte Ltd
Kumar Uthaya	AIG Asia Pacific Insurance Pte Ltd
Fong Soon Yee	AIG Asia Pacific Insurance Pte Ltd

Lawrence Ng Chun Kee	Priority Services
Jeffrey Ong Leng Kiat	Priority Services
Jimmy Lee	Priority Services
EC Looi	Automobile Inspection Services Pte Ltd
Pang Kiah Keen (Frankie)	Formteam Adjusters Pte Ltd
Ng You Han	Formteam Adjusters Pte Ltd
Soon HanXin (Gary)	Formteam Adjusters Pte Ltd
Chow Bo Xiong	Formteam Adjusters Pte Ltd
Chua Soo Teck (Benjamin)	Formteam Adjusters Pte Ltd
Kalvin Ang	LKK Auto Consultants Pte Ltd
Xing Guo Qiang	LKK Auto Consultants Pte Ltd
Marcus Chua	LKK Auto Consultants Pte Ltd
Mohamad Taufikh	LKK Auto Consultants Pte Ltd
Adrian Ling	LKK Auto Consultants Pte Ltd
Mohammed Rasul	LKK Auto Consultants Pte Ltd
Kenneth Kong	LKK Auto Consultants Pte Ltd

Please let us know within two (2) working days whether you agree to the appointment of any of these motor surveyors as a single joint expert. You may select one or more of the listed motor surveyors. We will bear the cost of the pre-repair survey carried out by the single joint expert.

Thanks and regards,

Aashweenjeet Kaur (Aashween)
AIG
Express Claims Adjuster II
SG Claims Operations | AIG Shared Services

From: LS4 [mailto:ls4@mcclegalfirm.com]
Sent: Wednesday, July 18, 2018 9:16 AM
To: Abu Kassim, Noor Mariesa
Cc: jallita@mcclegalfirm.com
Subject: FW: ACCIDENT INVOLVING SJQ2232B AND SLK5875J KM 5 JALAN JOHOR BAHRU ON 10-JULY-2018 AT 2200 HOURS

Our Ref LC/SJQ2232B
Your Ref SLK5875J

17 July 2018

AIG ASIA PACIFIC INSURANCE PTE LTD **BY FAX (64153727)**
(INSURER OF SLK5875J)

Dear Sirs

NOTICE FOR PRE-REPAIR INSPECTION
CLAIMANT: NG JUN WEI
ACCIDENT INVOLVING SJQ2232B AND SLK5875J KM 5 JALAN JOHOR BAHRU ON 10-JULY-2018 AT 2200 HOURS

We act for Ng Jun Wei.

We are instructed by our client to notify you of a road traffic accident on the above date and time and place involving our client's motor-vehicle SJQ2232B and your insured motor-vehicle SLK5875J. A copy of our client's Singapore Accident Statement is enclosed.

As a result of the accident, our client's motor-vehicle has been damaged. Before our client proceeds to repair the damaged motor-vehicle, please let us know within 2 working days of your receipt of this notice whether you or your insurer would like to conduct a pre-repair survey to our client's vehicle. Inspection may be carried out at the following address:-

Venue: **Multilateral Services**
160 Sin Ming Drive
#06-01 Sin Ming Auto City
Singapore 575722

Kindly confirm the date and time as well as the name of the surveyor who will be carrying out the inspection. You may contact the workshop at:

Contact Person: Ryan Soh
Telephone no: 6453 5654

If we do not receive any reply from you within the stipulated timeline, our client shall proceed to repair the motor-vehicle without further reference to you.

Yours faithfully

Cc **Multilateral Services- by email**

Yours Faithfully

Jayne Lim (Ms)
Legal Secretary
MATHEW CHEW & CHELLIAH (UEN No: 53131184L)
133 New Bridge Road
#13-10 Chinatown Point
Singapore 059413
Tel: 6533 1123 Fax: 6533 1121 Email: lawyers@mcclegalfirm.com

Acknowledgment by surveyor

Signature _____ Date _____
Name _____

CONFIDENTIALITY: The information contained in this message is confidential information and is also subject to legal professional privilege. If you are not the intended recipient, you should not disseminate, distribute or copy this communication. If you have received this document in error, please notify us immediately by fax or phone.

IMPORTANT NOTICE:

The information in this email (and any attachments) is confidential. If you are not the intended recipient, you must not use or disseminate the information. If you have received this email in error, please immediately notify me by "Reply" command and permanently delete the original and any copies or printouts thereof. Although this email and any attachments are believed to be free of any virus or other defect that might affect any computer system into which it is received and opened, it is the responsibility of the recipient to ensure that it is virus free and no responsibility is accepted by American International Group, Inc. or its subsidiaries or affiliates either jointly or severally, for any loss or damage arising in any way from its use.

IMPORTANT NOTICE:

The information in this email (and any attachments) is confidential. If you are not the intended recipient, you must not use or disseminate the information. If you have received this email in error, please immediately notify me by "Reply" command and permanently delete the original and any copies or printouts thereof. Although this email and any attachments are believed to be free of any virus or other defect that might affect any computer system into which it is received and opened, it is the responsibility of the recipient to ensure that it is virus free and no responsibility is accepted by American International Group, Inc. or its subsidiaries or affiliates either jointly or severally, for any loss or damage arising in any way from its use.

MATHEW CHEW & CHELLIAH

advocates & solicitors ❖ commissioner for oaths ❖ notary public

133 New Bridge Road #13-10 Chinatown Point Singapore 059413

Tel: (65) 6533-1123 Fax: (65) 6533-1121 (not for service of Court documents) Email: lawyers@mcclegalfirm.com

UEN No: 53131184L

Our Ref LC/SJQ2232B
Your Ref SLK5875J

17 July 2018

AIG ASIA PACIFIC INSURANCE PTE LTD
(INSURER OF **SLK5875J**)

BY FAX (64153727)

Dear Sirs

NOTICE FOR PRE-REPAIR INSPECTION

CLAIMANT: NG JUN WEI

ACCIDENT INVOLVING SJQ2232B AND SLK5875J KM 5 JALAN JOHOR BAHRU ON 10-JULY-2018 AT 2200 HOURS

We act for Ng Jun Wei.

We are instructed by our client to notify you of a road traffic accident on the above date and time and place involving our client's motor-vehicle **SJQ2232B** and your insured motor-vehicle **SLK5875J**. A copy of our client's Singapore Accident Statement is enclosed.

As a result of the accident, our client's motor-vehicle has been damaged. Before our client proceeds to repair the damaged motor-vehicle, please let us know within 2 working days of your receipt of this notice whether you or your insurer would like to conduct a pre-repair survey to our client's vehicle. Inspection may be carried out at the following address:-

Venue: **Multilateral Services**
160 Sin Ming Drive
#06-01 Sin Ming Auto City
Singapore 575722

Kindly confirm the date and time as well as the name of the surveyor who will be carrying out the inspection. You may contact the workshop at:

Contact Person: Ryan Soh
Telephone no: 6453 5654

If we do not receive any reply from you within the stipulated timeline, our client shall proceed to repair the motor-vehicle without further reference to you.

Yours faithfully

Cc: **Multilateral Services- by email**

Acknowledgment by surveyor

Signature
Name

Date

CONFIDENTIALITY: The information contained in this message is confidential information and is also subject to legal professional privilege. If you are not the intended recipient, you should not disseminate, distribute or copy this communication. If you have received this document in error, please notify us immediately by fax or phone.

[> Back to OneMotoring](#)

Enquire PARF/COE Rebate for Registered Vehicle

Vehicle Owner Particulars

Owner ID Type: Singapore NRIC
Owner ID: 9454J

Vehicle Details

Vehicle No.: SJQ2232B
Vehicle to be Exported: No
Intended De-registration Date: 19 Jul 2018
Vehicle Make: TOYOTA
Vehicle Model: COROLLA ALTIS 1.6 AUTO
Primary Colour: Silver
Manufacturing Year: 2009
Engine No.: 3ZZ4879297
Chassis No.: MR053ZEE106142971
Maximum Power Output: 80.0 kW (107 bhp)
Open Market Value: \$16,990.00
Original Registration Date: 21 Apr 2009
First Registration Date: 21 Apr 2009
Transfer Count: 2
Actual ARF Paid: \$16,990.00

Intended PARF Rebate Details

PARF Eligibility: Yes
PARF Eligibility Expiry Date: 20 Apr 2019
PARF Rebate Amount: \$8,495.00

Intended COE Rebate Details

COE Expiry Date: 20 Apr 2019
COE Category: A - Car (1600cc & below)
COE Period(Years): 10
QP Paid: \$5,116.00
COE Rebate Amount: \$385.00
Total Rebate Amount: \$8,880.00

The information contained herein is correct as at 19 Jul 2018

OK

Text size + -

0% 25% 50% 75% 100%

Transfer Of Vehicle Ownership (Acknowledgement)**Vehicle Details**

Vehicle No.:	SJQ2232B	Vehicle Scheme:	Normal
Vehicle Type:	P10 - Passenger Motor Car	Vehicle Model:	COROLLA ALTIS 1.6 AUTO
Vehicle Make:	TOYOTA	Engine No.:	3ZZ4879297
Chassis No.:	MR053ZEE106142971	Trailer Chassis No.:	-
Motor No.:	-	Passenger Capacity:	4
Propellant:	Petrol	Power Rating:	-
Engine Capacity:	1598 cc	Maximum Laden Weight:	1630 kg
Unladen Weight:	1195 kg	Secondary Colour:	-
Primary Colour:	Silver	Maximum Power Output:	80.0 kW (107 bhp)
IU Label No.:	1122909782	Original Registration Date:	21 Apr 2009
First Registration Date:	21 Apr 2009	Open Market Value:	\$16,990.00
Manufacturing Year:	2009	Minimum PARF Benefit:	\$8,495.00
PARF Eligibility:	Yes	Temporary End Date:	18 Jul 2017
Temporary Start Date:	19 Apr 2017	Actual ARF Paid:	\$16,990.00
No. of Transfer:	1		

Owner Particulars

Owner Name: UNIVERSE MOTORING

Owner ID Type: Business

Owner ID: 53230671J

Registered Address Type: Private Residential (Condo Apt or House) / Shopping / Office Complexes

Registered Block/House No.: 210

Registered Street Name: TURF CLUB ROAD

Registered Unit No.: # A - 19

Registered Building Name: THE GRANDSTAND

Registered Postal Code: 297995

COE No./Expiry Date: 2009040101002265N / 20 Apr 2019

COE Bld Category: A - Car (1600cc & below)

QP Paid: \$5,110.00

Transaction Details

Business Transaction Ref. No.: 20170427153207949256

Business Transaction Date: 27 Apr 2017

Business Transaction Time: 15:32:07

Message

Vehicle has been successfully transferred to UNIVERSE MOTORING (53230671J).

Please note that \$401.00 will be deducted from your GIRO account.

SINGAPORE ACCIDENT STATEMENT

IMPORTANT NOTICE

1. Please report correctly the details of the accident to speed up the claims process.
2. This Form must be completed by the Policyholder and/or the Authorised Driver.
3. Information provided must be as truthful and accurate as possible. Any wilful misrepresentation or withholding of material facts may allow insurance companies to repudiate policy ability.
4. The issue and acceptance of this Form by insurance companies is not an admission of policy liability on the part of the insurance companies.
5. Any false reporting may be referred to the Police for investigation.
6. This report will be forwarded by the insurers of the GIA Records Management Centre established by the General Insurance Association of Singapore (GIA) for archiving and that copies of this report will, for a fee, be made available upon application by interested parties.
7. By the lodgement of this report to the insurers, you hereby consent to the archiving of this report at the centre and to copies of the report being made available aforesaid.

ACCIDENT STATEMENT

Date Of Report	11/07/2018 10:03
Date Of Accident	10/07/2018 05:00
Exact Location Of Accident	KM 5 JALAN JOHOR BAHRU
Country/State of Loss	MALAYSIA/JOHOR DARUL TAKZIM

DETAILS OF OWN VEHICLE

Vehicle Registration Number	SJQ2232B
Insured/Policyholder	
Name Of Registered Owner	NG JUN WEI
NRIC No	S9449454J
Email Address	NOEMAIL
Mobile Phone No	(LOCAL) +65-97712555
Alternative Phone No	OFFICE-97712555

Vehicle Particulars

Manufacturer	TOYOTA
Model	-
Exact Purpose for which vehicle was being used at time of accident	
Are you claiming under your own insurance policy for repair to your vehicle?	NO
If No, Please state action to be taken	THIRD PARTY
Vehicle Category	PRIVATE CAR

Insurance Company

Name of Insurance Company	NTUC INCOME INSURANCE CO-OPERATIVE LTD
Type Of Coverage	COMPREHENSIVE
Fleet Policy	NO
Policy Number	5090704603-01
Cover Note Number	

Driver

Name of Driver	NG JUN WEI
NRIC No	S9449454J
Date Of Birth	21/12/1994
Occupation	INDOOR
Date Of Driving Pass	29/11/2013
Driving Experience	4 YEARS AND 7 MONTHS
Gender	MALE
Mobile Number	(LOCAL) +65-97712555
Fax Number	
Contact Number	OFFICE-97712555
EMail Address	NOEMAIL

Address

Postcode

Was driver an employee of the Insured's Company NO

If No, Relationship of the Driver with the Insured OWNER

Vehicle Registration Number of Driver's Own Vehicle

Insurance Company of Driver's Own Vehicle

General Information of the Accident

Type Of Accident COLLISION - HEAD TO REAR

Weather Conditions CLEAR

Road Surface WET

Other information

Was any foreign vehicle involved in this accident? YES

Foreign Vehicle Registration Number JSL918 (PRIVATE CAR)

Number of vehicles involved in the accident

Was any body injured in the Accident? NO

Was any injured conveyed to hospital by ambulance? NO

Was any other material or property damaged? YES

I have been approached by unknown person(s) soliciting/offering accident claims assistance. NO

Number of Passengers (Including Driver) 3

Passenger 1 NAME: : PASSENGER

GENDER: : MALE

Passenger 2 NAME: : PASSENGER

GENDER: : MALE

Details of Police Action

Was the accident reported to the police? YES

If Yes, Please state which Police Station

POLICE STATION NAME [OTHER] POLIS DIRAJA MALASIA

Was notice of intended Prosecution given? NO

If Yes, against whom?

Circumstances of Accident

refer attached police report.

Attachment(s)

Are accident photos available for attachment? YES

Was there any video captured by Car Camera? NO

Was there any audio recorded? NO

DETAILS OF OTHER VEHICLE PROPERTY 1

Vehicle Registration Number JSL918

Vehicle Make/Model/Colour

Details Of Properties

Vehicle Category PRIVATE CAR

Name of Driver

NRIC/Passport Number

Contact Number

Address

Postcode

Insurance Company Name

Nature Of Damage

No. Of Passenger (Including Driver)

DETAILS OF OTHER VEHICLE PROPERTY 2

Vehicle Registration Number

SLK5875J

Vehicle Make/Model/Colour

Details Of Properties

Vehicle Category

PRIVATE CAR

Name of Driver

NRIC/Passport Number

Contact Number

Address

Postcode

Insurance Company Name

Nature Of Damage

No. Of Passenger (Including Driver)

SKETCH PLAN

IMPORTANT NOTICE

1. Please report correctly the details of the accident to speed up the claims process.
2. This Form must be completed by the Policyholder and/or the Authorised Driver.
3. Information provided must be as truthful and accurate as possible. Any wilful misrepresentation or withholding of material facts may allow insurance companies to repudiate policy liability.
4. The issue and acceptance of this Form by insurance companies is not an admission of policy liability on the part of the insurance companies.
5. Any false reporting may be referred to the Police for investigation.
6. The report will be forwarded by the insurers of the GIA Records Management Centre established by the General Insurance Association of Singapore (GIA) for archiving and that copies of this report will for a fee be made available upon application by interested parties.
7. By the lodgment of this report to the insurers, you hereby consent to the archiving of this report at the centre and to copies of the report being made available aforesaid.
8. **Consent under the Personal Data Protection Act (PDPA)**

I understand, acknowledge, agree and consent that:

- (a) My insurer, my workshop and the General Insurance Association of Singapore ("GIA") may/are permitted to collect, use, disclose and/or process my personal data/personal information set out in this [form] and any other personal information provided by me or possessed by my insurer (collectively the "Personal Information") and disclose and transfer such Personal Information to all insurer(s) who have insured vehicle(s) involved in this accident (all insurer(s) who have insured vehicle(s) involved in this accident shall be collectively referred to as the "Insurers"), the Insurers' lawyers/law firms, the Monetary Authority of Singapore and any relevant government agency/authority (such as the police), for the purpose(s) of:
 - (i) processing, handling and/or dealing with my claims including the settlement of the claims and any necessary investigations relating to the claims;
 - (ii) investigating the accident and/or my claims;
 - (iii) carrying out and/or dealing with my instructions or responding to any enquiries by me;
 - (iv) administering my claims (including the mailing of correspondence, statements, invoices, reports or notices to me, which could involve disclosure of certain personal data about me to bring about delivery of the same as well as on the external cover of envelopes/mail packages); and/or
 - (v) complying with applicable law in administering, processing, handling and/or dealing with my claims (collectively the "Purposes")
- (b) all insurer(s) who have insured vehicle(s) involved in this accident and the Insurers' lawyers/law firms, may/are permitted to collect, use, disclose and/or process my Personal Information for one or more of the above Purposes; and
- (c) my Personal Information may/can be disclosed by any of the Insurers and/or GIA to their third party service providers or agents (including their lawyers/law firms), which may be sited outside of Singapore, for one or more of the above Purposes;
- (d) my Personal Information will also be collected and used to compile claims history for the purpose of fraud detection, investigation and management in present and all future claims.
- (e) the information so collected under (d) above may be shared / disclosed:
 - (i) to all insurers and/or any other third parties that assist in evaluating, investigating, controlling or managing fraud, regulators, law enforcement and government agencies as reasonably required for the purposes stated, or
 - (ii) for complying with requirements under any regulations, laws or court orders.

 Policyholder's Signature
 Date & Time:

Driver's Signature
 (If driver is not the policyholder)
 Date & Time:

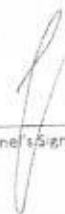
 Reporting Centre Personnel's Signature
 Name:
 NRIC/FIN No.:

SKETCH PLAN

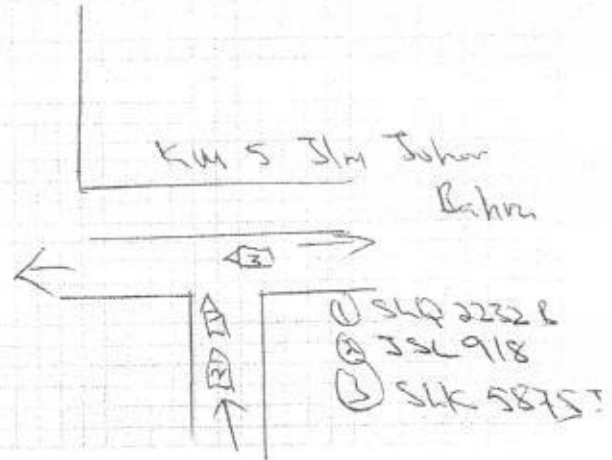

DESCRIBE CIRCUMSTANCES OF THE ACCIDENT

On 10/07/2018 about 0.500 hrs my
was driving SLK 2222 B from Johor Bahru
toward S'pore.
When I reached KM 5 Jln Johor
Bahru, suddenly my SLK 5875 J
came wrong direction, I stopped my car
& suddenly JSL 918 came from behind
& collided onto my rear portion.

DECLARATION

I/We declare the foregoing particulars are true in every respect.

Policyholder's Signature
Date & Time:

Driver's Signature
(If driver is not the policyholder)
Date & Time:

Reporting Centre Personnel's Signature
Name:
NRIC/PIN No.:

Certificate of Insurance

MOTOR VEHICLES (THIRD PARTY RISKS AND COMPENSATION) ACT (CHAPTER 189)
 MOTOR VEHICLES (THIRD PARTY RISKS AND COMPENSATION) RULES, 1960
 ROAD TRANSPORT ACT, 1987 (MALAYSIA)
 MOTOR VEHICLES (THIRD PARTY RISKS) RULES, 1959 (MALAYSIA)

Certificate Number: 5090704603-01

Cover : drive CLASSIC

1. Index mark and Registration Number of Vehicle : SJQ2232B
 Chassis Number : MR053ZEE106142971
2. Name of Policyholder : NG JUN WEI
3. Effective Date of Insurance : 21 Apr 2018
4. Expiry Date of Insurance : 20 Apr 2019
5. Persons or Classes of Persons entitled to drive#
 (a) The Policyholder.
 (b) Any other person who is driving on the Policyholder's order or with his/her permission.
 Provided that the person driving is permitted in accordance with the licensing or other laws or regulations to drive the Motor Vehicle or has been so permitted and is not disqualified by order of a Court of Law or by reason of any enactment or regulation in that behalf from driving the Motor Vehicle.
6. Limitations as to Use#
 (a) Use for social domestic and pleasure purposes and in connection with the Policyholder's business or profession.

This Policy does not cover

- (a) Use for hire or reward.
- (b) Use for racing, pace-making, reliability trial or speed-testing.
- (c) Use for the carriage of goods (other than samples) in connection with any trade or business.
- (d) Use for any purpose in connection with the Motor Trade.

Limitations rendered inoperative by Section 8 of the Motor Vehicle (Third Party Risks and Compensation) Act (Chapter 189) and Section 95 of the Road Transport Act, 1987 (Malaysia), are not to be included under these headings.

EXCESS (SECTION 1)	: S\$600
EXCESS (SECTION 2)	: N/A
WINDSCREEN EXCESS	: S\$100
ADDITIONAL EXCESS	: N/A
UNNAMED DRIVER EXCESS	: PLEASE REFER OVERLEAF
REPAIR AT OWNER'S PREFERRED WORKSHOP	: NO
INSURE WITH COE	: YES
NCD PROTECTION	: NO
TRANSPORT ALLOWANCE	: NO
EXCESS WAIVER	: NO
PRIMARY DRIVER	: NG JUN WEI
NAMED DRIVER (1)	: NG YEW HOCK
NAMED DRIVER (2)	: N/A
HIRE PURCHASE COMPANY	: N/A
SUM INSURED	: MARKET VALUE OF INSURED VEHICLE AT TIME OF LOSS

I/We hereby Certify that the Policy to which this Certificate relates is issued in accordance with the provisions of the Motor Vehicles (Third Party Risks and Compensation) Act (Chapter 189) and Part IV of the Road Transport Act, 1987 (Malaysia)

Agency : HOCK KAH MOTOR PTE LTD (00000570886)
 Date of Issue : 23 Mar 2018 14:41 hrs

For NTUC INCOME INSURANCE CO-OPERATIVE LIMITED



Countersigned By:

Authorised Officer



Chief Executive



POLIS DIRAJA MALAYSIA REPOt POLIS

Balai : TRAFIK JOHOR BAHRU(S) Pegawai Penyiasat : R104724
Daerah : JOBAHRU SELATAN
Kawasan : JOHOR
No Repot : TRAFIK JOHOR BAHRU(S)016351/18
Tarikh : 10/07/2018
Waktu : 0520 AM
Bahasa Diterima : R. Malaysia

Butir-butir Penerima Repot

Nama : AFRIZ BIN JEDERY No Personel : R194284 Pangkat : KONST/P
Butir-butir Jurubahasa (Jika Ada)
Nama : — No K/P (Baru) : — No Polis/Tentera : —
No Pasport : — Bahasa Asal : —
Alamat : —

Butir-butir Pengadu

Nama : NG JUN WEI
No K/P (Baru) : — No Polis/Tentera : — No Pasport : E6100054J
No Sijil Beranak : —
Jantina : Lelaki Tarikh Lahir : 21/12/1994 Umur : 23 tahun 6 bulan
Keturunan : Cina Warganegara : Singapore
Pekerjaan : —
Alamat Tempat Tinggal : 136 HILLVIEW AVENUE #05-03, SINGAPORE 669598
Alamat Ibu/Bapa : —
Alamat Pejabat : —
No Tel (Rumah) : — No Tel (Pejabat) : — No Tel (HP) : 6597712555
Email : —

Pengadu Menyatakan:

PADA 10/07/2018 JAM LEBIH KURANG 0500HRS SAYA MEMANDU MKAR NO SLO22328 DARI JOHOR BAHRU HENDAK KE SINGAPORE. APABILA SAMPAI DI KM 5 JALAN JOHOR BAHRU, KOTA TINGGI, SEMASA MEMANDU JALAN TERUS. TIBA-TIBA SEBUAH MKAR NO SLK5875J KELUAR DARI ARAH KIRI MENYONGSANG SECARA MENGEJUT DI HADAPAN SAYA. SAYA BREK TETAPI SEBUAH MKAR NO JSL918 YANG DATANG DARI ARAH BELAKANG TERLANGGAR BAHAGIAN BELAKANG MKAR SAYA. SAYA TIDAK CEDERA. KEROSAKAN BUMPER BELAKANG, BONET BELAKANG, LAMPU BELAKANG KIRI KANAN, PANEL BELAKANG, REVERSE SENSOR, MUDGUARD BELAKANG KIRI KANAN DAN LAIN-LAIN KEROSAKAN TIDAK PASTI.
SEKIAN LAPORAN SAYA.

Tandatangan Pengadu

Tandatangan Jurubahasa (Jika ada)

Tandatangan Penerima Repot

K/Pengadai : Tarikh @ Masa Cetak

R194284 | 10/07/2018 05:30:43 AM

Returik - 0110

Pekerjaan :-

Alamat Tempat Tinggal : 136 HILLVIEW AVENUE #05-03, SINGAPORE, 669598

Alamat Ibu/Bapa : ---

Alamat Pejabat : ---

No Tel (Rumah) : ---

No Tel (Pejabat) : ---

No Tel (HP) : 6597712555

Emel : ---

Pengadu Menyatakan:-

PADA 10/07/2018 JAM LEBIH KURANG 0500HRS SAYA MEMANDU M/KAR NO SLO2232B DARI JOHOR BAHRU HENDAK KE SINGAPORE. APABILA SAMPAI DI KM 5 JALAN JOHOR BAHRU KOTA TINGGI, SEMASA MEMANDU JALAN TERUS. TIBA-TIBA SEBUAH M/KAR NO SLK5875J KELUAR DARI ARAH KIRI MENYONGSANG SECARA MENGEJUT DI HADAPAN SAYA. SAYA BREK TETAPI SEBUAH M/KAR NO JSL918 YANG DATANG DARI ARAH BELAKANG TERLANGGAR BAHAGIAN BELAKANG M/KAR SAYA. SAYA TIDAK CEDERA. KEROSAKAN BUMPER BELAKANG, BONET BELAKANG, LAMPU BELAKANG KIRI KANAN, PANEL BELAKANG, REVERSE SENSOR, MUDGUARD BELAKANG KIRI KANAN DAN LAIN-LAIN KEROSAKAN TIDAK PASTI.

SEKIAN LAPORAN SAYA.

Tandatangan Pengadu:



Tandatangan Jurubahasa (Jika ada) :

Tandatangan Penenerima Repot:

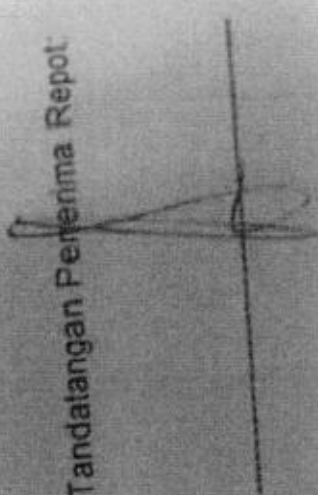

**POLIS DIRAJA MALAYSIA**
REPOT POLIS

Batal : TRAFIK JOHOR BAHRU(S) Pegawai Penyiasat : R104724
Daerah : J/BAHRU SELATAN No Repot Bersangkut : TRAFIK JOHOR BAHRU
Kontinjen : JOHOR (S)016354/18
No Repot : TRAFIK JOHOR BAHRU(S)016354/18
Tarikh : 10/07/2018
Waktu : 0555 AM
Bahasa Diterima : B. Malaysia

Butir-butir Penerima Repot

Nama : MOHAMAD JASRUL BIN JAFFRI FRANCIS No Personel : R173929 Pangkat : LIXPL
Butir-butir Jurubahasa (Jika Ada)
Nama : — No K/P (Baru) : — No Polis/Tentera : —
No Pasport : — Bahasa Asal : —
Alamat : —

Butir-butir Pengadu

Nama : CLIVE GOH JIA JIE
No K/P (Baru) : — No Polis/Tentera : — No Pasport : E5155902A
No Sijil Beranak : —
Jantina : Lelaki Tarikh Lahir : 17/11/1992 Umur : 25 tahun 7 bulan
Keturunan : Melayu Warganegara : Malaysia
Pekerjaan : SWASTA
Alamat Tempat Tinggal : APT BLK 501C WELLINGTON CIRCLE #04-58 SINGAPORE 753501
Alamat Ibu/Bapa : —
Alamat Pejabat : —
No Tel (Rumah) : — No Tel (Pejabat) : — No Tel (HP) : 93394583
Emel : —

Pengadu Menyatakan:-

PADA 10/07/2018 LEBIH KURANG JAM 0500HRS SEMASA SAYA MEMANDU MOTOKAR NO 3LK5875J DARI TAMAN SRI TEBRAU HENDAK KE SINGAPURA. PADA KETIKA ITU APABILA SAMPAI DI JALAN KERIS SUSUR KELUAR KE KM 5 JALAN JOHOR BAHRU KOTA TINGGI SAYA MEMBELOK KE KIRI. TIBA-TIBA SEBUAH MOTOKAR NO JSL918 TELAH HILANG KAWALAN DAN TERLANGGAR MOTOKAR SAYA DI BAHAGIAN BELAKANG MENYEBABKAN MOTOKAR SAYA TERLAJAK KE HADAPAN MELANGGAR PEMBAHAGI JALAN SAYA TIDAK CEDERA. KEROSAKAN MOTOKAR SAYA DI BAHAGIAN BUMPER DEPAN, BUMPER BELAKANG, LAMPU DEPAN KANAN, LAMPU BELAKANG KIRI, MUDGUARD BELAKANG KIRI, BONET DEPAN LAIN-LAIN KEROSAKAN BELUM PASTI. SEKIAN LAPORAN SAYA

Tandatangan Pengadu:

Tandatangan Jurubahasa (Jika ada):

Tandatangan Penerima Repot

ID Pencetak : Tarikh @ Masa Cetak

R173929 | 10/07/2018 06:05:29 AM

Pekerjaan : SWASTA

Alamat Tempat Tinggal : APT BLK 501C WELLINGTON CIRCLE, #04-58 SINGAPORE, 753501

Alamat Ibu/Bapa : ---

Alamat Pejabat : ---

No Tel (Rumah) : ---

No Tel (Pejabat) : ---

No Tel (HP) : 93394583

Emel : ---

Pengadu Menyatakan:-

PADA 10/07/2018 LEBIH KURANG JAM 0500HRS SEMASA SAYA MEMANDU MOTOKAR NO SLK5875J DARI TAMAN SRI TEBRAU HENDAK KE SINGAPURA. PADA KETIKA ITU APABILA SAMPAI DI JALAN KERIS SUSUR KELUAR KE KM 5 JALAN JOHOR BAHRU KOTA TINGGI SAYA TERLANGGAR MOTOKAR SAYA DI BAHAGIAN BELAKANG MENYEBABKAN MOTOKAR SAYA TERLAJAK KE HADAPAN MELANGGAR PEMBAHAGI JALAN. MOTOKAR NO JSL918 TELAH HILANG KAWALAN DAN TERLANGGAR MOTOKAR SAYA DI BAHAGIAN BUMPER DEPAN. BUMPER BELAKANG SAYA TIDAK CEDERA. KEROSAKAN MOTOKAR SAYA DI BAHAGIAN BUMPER DEPAN, BUMPER BELAKANG, LAMPU DEPAN KANAN, LAMPU BELAKANG KIRI, MUDGUARD BELAKANG KIRI, BONET DEPAN. LAIN-LAIN KEROSAKAN BELUM PASTI. SEKIAN LAPORAN SAYA

Tandatangan Pengadu:

Tandatangan Jurubahasa (jika ada) :

Tandatangan Penerima Repot

R173929 | 10/07/2018 06:05:29 AM



POLIS DIRAJA MALAYSIA

REPOT POLIS

Balai : TRAFIK JOHOR BAHRU(S)
Daerah : J/BAHRU SELATAN
Kontinjen : JOHOR
No Repot : TRAFIK JOHOR BAHRU
(S)/016352/18
Tarikh : 10/07/2018
Waktu : 0523 AM
Bahasa : B. Malaysia
Diterima

Pegawai Penylasat : R104724
No Repot Bersangkut : TRAFIK JOHOR BAHRU
(S)/016351/18

Butir-butir Penerima Repot

Nama : MOHAMAD JASRUL BIN JAFFRI
FRANCIS

No Personel : R173929 Pangkat : L/KPL

Butir-butir Jurubahasa (Jika Ada)

Nama : ---

No K/P (Baru) : ---

No Polis/Tentera : ---

No Paspot : ---

Bahasa Asal : ---

Alamat : ---

Butir-butir Pengadu

Nama : TEE CHUAN SENG

No K/P (Baru) : 830918085961

No Polis/Tentera : ---

No Paspot : ---

No Sijil Beranak : ---

Jantina : Lelaki

Tarikh Lahir : 18/09/1983

Umur : 34 tahun 9 bulan

Keturunan : Cina

Warganegara : Malaysia

Pekerjaan : SWSTA

Alamat Tempat Tinggal : NO 30 JALAN MOLEK 2/6 TAMAN MOLEK 81100 JOHOR BAHRU
JOHOR MALAYSIA

Alamat Ibu/Bapa : ---

Alamat Pejabat : ---

No Tel (Rumah) : ---

No Tel (Pejabat) : ---

No Tel (HP) : 016-7123102

Emel : ---

Pengadu Menyatakan:-

PADA 10/07/2018 JAM LEBIH KURANG 0500HRS SEMASA SAYA MEMANDU M/KAR NO. JSL918 DARI TAMAN SENTOSA HENDAK PERGI KE PUSAT BANDAR. PADA KETIKA ITU, APABILA SAYA SAMPAI DI KM 5 JALAN JOHOR BHARU KOTA TINGGI TIBA - TIBA ADA SEBUAH M/KAR NO. SLK5875J TELAH MELAWAN ARUS KE LALUAN SAYA DAN SAYA TELAH TERLANGGAR M/KAR NO. SJQ2232B DARI ARAH HADAPAN. SELEPAS ITU, M/KAR SAYA PULA TERLANGGAR M/KAR NO. SLK5875J YANG TELAH MELAWAN ARUS DARI ARAH HADAPAN JUGA. SAYA TIDAK CEDERA. KEROSAKAN PADA BAHAGIAN BUMPER HADAPAN ROSAK, MURDGUARD HADAPAN ROSAK, CERMIN HADAPAN ROSAK, TANGKI AIR DAN AIRCOND PECAH, LAMPU HADAPAN PECAH, CERMIN HADAPAN PECAH, RIM ARM TAYAR SEBELAH KANAN HADAPAN ROSAK, LAIN - LAIN KEROSAKAN TIDAK PASTI. SEKIAN LAPORAN SAYA.

Tandatangan Pengadu:

Tandatangan Jurubahasa (Jika ada):

Tandatangan Penerima Repot:

ID Pencetak | Tarikh @ Masa Cetak

R173929 | 10/07/2018 05:38:25 AM

Alamat Ibu/Daya : ---

Alamat Pejabat : ---

No Tel (Rumah) : ---

Emel : ---

No Tel (Pejabat) : ---

No Tel (HP) : 016-7123102

Pengadu Menyatakan:-

PADA 10/07/2018 JAM LEBIH KURANG 0500HRS SEMASA SAYA MEMANDU MIKAR NO JSL918 DARI TAMAN SENTOSA HENDAK PERGI KE PUSAT BANDAR. PADA KETIKA ITU, APABILA SAYA SAMPAI DI KM 5 JALAN JOHOR BHARU KOTA TINGGI TIBA - TIBA ADA SEBUAH MIKAR NO. SLK5875J TELAH MELAWAN ARUS KE LALUAN SAYA DAN SAYA TELAH TERLANGGAR MIKAR NO. SJQ2232B DARI ARAH HADAPAN. SELEPAS ITU, MIKAR SAYA PULA TERLANGGAR MIKAR NO. SLK5875J YANG TELAH MELAWAN ARUS DARI ARAH HADAPAN JUGA. SAYA TIDAK CEDERA. KEROSAKAN PADA BAHAGIAN BUMPER HADAPAN ROSAK, MURDGUARD HADAPAN ROSAK, CERMIN HADAPAN ROSAK, RIM AIR DAN AIRCOND PECAH, LAMPU HADAPAN PECAH, CERMIN HADAPAN PECAH, RIM ARM TAYAR SEBELAH KANAN HADAPAN ROSAK, LAIN - LAIN KEROSAKAN TIDAK PASTI SEKIAN LAPORAN SAYA.

Tandatangan Pengadu:

Tandatangan Jurubahasa(Jika ada) :

Tandatangan Penerima Repot.

Tandatangan @ Masa Cetak

R173929 | 10/07/2018 05:38:25 AM

MULTILATERAL SERVICES

160, Sin Ming Drive, Sin Ming Auto City,
#06-01 Singapore 575722
Tel: 6453 5654, 6459 1630 Fax: 6459 1698
Reg. No. 46956800/C

Not Authorised
11 Sep 8 5600h

Resurvey After Paint

Date : 18/07/2018

QUOTATION -THIRD PARTY CLAIM

AIG ASIA PACIFIC INSURANCE PTE LTD

Attn: Motor Claim Department . Officer In Charge

Accident on : 10/07/2018

Claim : Third Party Claim
Veh. No : SJQ 2232 B
Model : TOYOTA ALTIS
Insured Ins: NTUC INCCOME

8 days

QTY	PARTICULARS	AMOUNT	SURVEYOR
	YOUR INSURE : SLK 5875 J		
1	BOOTLID <i>753.10</i>	\$ 785.45	—
1	BOOTLID LOCK	\$ 282.00	—
1	BOOTLID CENTER LOGO	\$ 61.00	—
1	BOOTLID ALTIS EMBLEM	\$ 58.00	—
1	BOOTLID TOYOTA EMBLEM	\$ 55.00	—
1	BOOTLID 1.6 EMBLEM	\$ 50.00	—
1	BOOTLID RELECTOR LH	\$ 380.50	—
1	BOOTLID WEATHERSTRIP	\$ 282.30	—
1	TAILLAMP LH <i>431.10</i>	\$ 480.60	—
1	TAILLAMP SIDE CLIP LH	\$ 12.00	—
1	TAILLAMP PANEL LH	\$ 228.00	—
1	TAILLAMP LOWER BRACKET LH <i>120.30</i>	\$ 242.00	—
1	REAR FENDER LH	\$ 890.50	—
1	REAR FENDER UNDERSHIELD <i>116.00</i>	\$ 185.00	—
6	REAR FENDER UNDERSHIELD CLIPS	\$ 21.00	—
1	REAR FENDER INNER SIDE GARNISH	\$ 442.50	—
1	REAR W/SCREEN MOULDING	\$ 228.00	—
1	END PANEL <i>532.80</i>	\$ 580.60	—
1	END PANEL TOP GARNISH <i>170.40</i>	\$ 269.00	—
1	REAR BUMPER <i>561.40</i>	\$ 580.60	—
1	REAR BUMPER SIDE RETAINER LH <i>120.30</i>	\$ 181.45	—
1	REAR BUMPER CLIPS	\$ 35.00	—
1	REAR BUMPER BRACKET LH	\$ 116.00	—
1	REAR BUMPER REFLECTOR LH	\$ 221.30	—
1	REAR BUMPER SIDE SCREW LH	\$ 40.00	—
1	SPARE TYRE PANEL	REPAIR	—
1	REAR CHASSIS LH	REPAIR	—
		\$ 6,707.80	
	Less 25%	\$ 1,676.95	
		\$ 5,030.85	
	S/NETT PARTS :		
1SET	REVERSE SENSORS <i>Short</i>	\$ 280.00	2005m
2T	REAR W/SCREEN SEALANT <i>me</i>	\$ 160.00	405m
	TOTL S/N :	\$ 440.00	
	TOTAL PARTS :	\$ 5,470.85	

LKK Auto Consultants hence notify
the Repairer of the following:

- To resurvey before spray painting
- To display damaged part(s) during resurvey
- Parts prices are subject to confirmation
- Third party survey is on a "Without Prejudice" basis
- No illegal modification(s) is allowed
- Supplementary item(s) must be resurveyed and is subject to final approval from Insurance Company

Acknowledged by Repairer

Signature:

Date:

160, Sin Ming Drive, Sin Ming Auto City,
#06-01 Singapore 575722
Tel: 6453 5654, 6459 1630 Fax: 6459 1698
Reg. No. 46956800/C

Page 2

LKK Auto Consultants Pte Ltd (Co Reg No: 199607198R)

51 Ubi Ave 1 #01-25, Paya Ubi Industrial Park

Singapore 408933

Tel: 6256-3561 Fax: 6844-8805 Email: sur@lkkauto.com; assignments@lkkauto.com

VEHICLE DAMAGE INSPECTION REPORT

Our File No: CS/LCR18013106/KQD3N2

Date: 14/09/2018

REFERENCE

Handling Insurer: AIG Asia Pacific Insurance Pte. Ltd. Policy No:
 Claimant: SJQ2232B Insured Vehicle No: SLK5875J
 Vehicle No: SJQ2232B Nature of Claim: TP Claim No: 1780359871SG
 Date of Loss: 10/07/2018

DESCRIPTION & IDENTIFICATION OF VEHICLE

Reg No: SJQ2232B Engine No: 3ZZ4879297
 Make & Model: TOYOTA COROLLA ALTIS, 1.6 (A) Chassis No: MR053ZEE106142971
 Reg. Date: 21/04/2009 (Man. Year: 2009) Odometer: 126411 km
 Colour: Metallic Green
 Engine Capacity: 1598 cc
 Market Value/New Car Price: N/A
 Sum Insured (\$\$): Market Value/New Car Price

CONDITION OF VEHICLE AT THE TIME OF SURVEY

General Condition: Steering (Serviceable): Yes Footbrake (Serviceable): Yes
 Handbrake (Serviceable): Yes Engine Modification: No Pre-accident Condition:

CONDITION OF TYRES

Front Tyre Size: 195/65 R15 Rear Tyre Size: 195/65 R15
 Front Left Side: Goodyear 4 mm Rear Left Side: Goodyear 2 mm
 Front Right Side: Goodyear 4 mm Rear Right Side: Goodyear 2 mm

The above values represent the remaining tyre treads depth

COST OF CLAIMS

	Repairer's	Adjuster's	Difference	Diff %
Parts	5,470.85	4,540.42	930.43	17.01
Miscellaneous Items	0.00	0.00	0.00	
Labour	4,270.00	2,590.00	1,680.00	39.34
Paintwork Labour	0.00	0.00	0.00	
Towing	0.00	0.00	0.00	
Calculated Gross Total (\$\$)	9,740.85	7,130.42	2,610.43	26.80
Approved Total (Overridden) (\$\$)		5,600.00		
Nett Amount (\$\$)	9,740.85	5,600.00	4,140.85	42.51

INSPECTION

Date of Assignment: 19/07/2018
 Date Inspected: 18/07/2018 Inspected At: Multilateral Services (HQ)
 160 SIN MING DRIVE #06-01, SIN
 MING AUTOCITY
 Singapore 575722

Estimated Period of Repair: 8.0 days

Adjuster: KENNETH KONG

Manager: SHIAU CHAN

NOTE: This report represents our findings at the time and place of inspection stated herein. Such inspection has been carried out to the best of our knowledge and ability but any other liability under any other circumstances is hereby expressly excluded.

REPAIR DETAILS

Recommended Parts

No.	Qty	Part No.	Particulars	Condition	Repairer's	Amount
1	1		*BOOTLID	Bent	785.45 FL	*753.10 FL
2	1		*BOOTLID LOCK	Dented	282.00 FL	*282.00 FL
3	1		*BOOTLID CENTER LOGO	Necessary	61.00 FL	*61.00 FL
4	1		*BOOTLID ALTIS EMBLEM	Necessary	58.00 FL	*58.00 FL
5	1		*BOOTLID TOYOTA EMBLEM	Necessary	55.00 FL	*55.00 FL
6	1		*BOOTLID 1.6 EMBLEM	Necessary	50.00 FL	*50.00 FL
7	1		*BOOTLID REFLECTOR LH	Serviceable	380.50 FL	*- FL
8	1		*TAILLAMP LH	Cracked	480.60 FL	*431.10 FL
9	1		*TAILLAMP SIDE CLIP LH	Necessary	12.00 FL	*12.00 FL
10	1		*TAILLAMP PANEL LH	Bent	228.00 FL	*228.00 FL
11	1		*TAILLAMP LOWER BRACKET LH	Bent	242.00 FL	*120.30 FL
12	1		*REAR FENDER LH	Buckled	890.50 FL	*890.50 FL
13	1		*REAR FENDER UNDERSHIELD	Cracked	185.00 FL	*116.00 FL
14	6		*REAR FENDER UNDERSHIELD CLIPS	Necessary	21.00 FL	*21.00 FL
15	1		*REAR FENDER INNER SIDE GARNISH	Deformed	442.50 FL	*442.50 FL
16	1		*REAR W/SCREEN MOULDING	Necessary	228.00 FL	*228.00 FL
17	1		*END PANEL	Bent	580.60 FL	*532.80 FL
18	1		*END PANEL TOP GARNISH	Mtg Distorted	269.00 FL	*170.40 FL
19	1		*REAR BUMPER	Torn	580.60 FL	*561.40 FL
20	1		*REAR BUMPER SIDE RETAINER LH	Cracked	181.45 FL	*120.30 FL
21	1		*REAR BUMPER CLIPS	Necessary	35.00 FL	*35.00 FL
22	1		*REAR BUMPER BRACKET LH	Bent	116.00 FL	*116.00 FL
23	1		*REAR BUMPER REFLECTOR LH	Cracked	221.30 FL	*221.30 FL
24	1		*REAR BUMPER SIDE SCREW LH	Necessary	40.00 FL	*40.00 FL
25	1		*SPARE TYRE PANEL (NPA)	Repair	0.00 FL	*- FL
26	1		*REAR CHASSIS LH (NPA)	Repair	0.00 FL	*- FL
27	1		*BOOTLID WEATHERSTRIP	Distorted/Dented	211.73 FS	*141.15 FS
28	1		*SET REVERSE SENSORS	Shorted	280.00 FS	*200.00 FS
29	1		*2T REAR W/SCREEN SEALANT	Necessary	160.00 FS	*40.00 FS

F=Franchise part. S=SpcNett. L=ListItemDisc.

Sub Total (S\$)	7,077.23	5,926.85
- List Item Discount on L Items 25.00/25.00% (S\$)	1,606.38	1,386.43
Total Parts (S\$)	5,470.85	4,540.42

Report was unsubmitted during this print-out.

Recommended Miscellaneous Items

There are no new miscellaneous items selected.

Recommended Labour

No	Particulars	Lab.Type	Repairer's	Amount
Labour Items				
1	LABOUR CHARGES	New	1,800.00	1,200.00
2	TO DO SPRAY PAINT ON AFFECTED AREA	New	1,400.00	1,000.00
3	TRANSFER BOOTLID PARTS TO ANOTHER BOOTLID	New	100.00	50.00
4	TO REMOVE REFIX REAR W/SCREEN	New	140.00	120.00
5	CHECK WIRING SYSTEM,REPLACE REAR SENSOR ETC	New	180.00	70.00
6	ANTI RUST	New	120.00	90.00
7	TO DO SEALANT,SEAL GAP,WATERPROOFING ON ACCIDENT AFFECTED AREA	New	180.00	60.00
8	TO DO RERA CHASSIS BODY ALIGNMENT	New	350.00	-
Gross Labour Cost (\$\$)			4,270.00	2,590.00

Report was unsubmitted during this print-out.

< END OF ESTIMATES >