

SINGAPORE ACCIDENT STATEMENT

IMPORTANT NOTICE

1. Please report correctly the details of the accident to speed up the claims process.
2. This Form must be completed by the Policyholder and/or the Authorised Driver.
3. Information provided must be as truthful and accurate as possible. Any wilful misrepresentation or withholding of material facts may allow insurance companies to repudiate policy ability.
4. The issue and acceptance of this Form by insurance companies is not an admission of policy liability on the part of the insurance companies.
5. **Any false reporting may be referred to the Police for investigation.**
6. This report will be forwarded by the insurers of the GIA Records Management Centre established by the General Insurance Association of Singapore (GIA) for archiving and that copies of this report will, for a fee, be made available upon application by interested parties.
7. By the lodgement of this report to the insurers, you hereby consent to the archiving of this report at the centre and to copies of the report being made available aforesaid.

ACCIDENT STATEMENT

| | |
|----------------------------|---|
| Date Of Report | 25/08/2018 09:56 |
| Date Of Accident | 15/07/2018 12:30 |
| Exact Location Of Accident | WHAMPOA MAKAN PLACE 91 WHAMPOA DRIVE 320091 |
| Country/State of Loss | SINGAPORE |

DETAILS OF OWN VEHICLE

| | |
|-----------------------------|------------------------|
| Vehicle Registration Number | SBC828P |
| Insured/Policyholder | |
| Name Of Registered Owner | ANG TECK PENG |
| NRIC No | S1453407E |
| Email Address | GCM2292@SINGNET.COM.SG |
| Mobile Phone No | (LOCAL) +65-98187037 |
| Alternative Phone No | HOME-65439595 |

Vehicle Particulars

| | |
|--|---|
| Manufacturer | NISSAN |
| Model | SYLPHY-1.6 CVT ABS D/AIRBAG 2WD 4DR (A) |
| Exact Purpose for which vehicle was being used at time of accident | |
| Are you claiming under your own insurance policy for repair to your vehicle? | NO |
| If No, Please state action to be taken | REPORTING ONLY |
| Vehicle Category | PRIVATE CAR |

Insurance Company

| | |
|---------------------------|--------------------------|
| Name of Insurance Company | ERGO INSURANCE PTE. LTD. |
| Type Of Coverage | COMPREHENSIVE |
| Fleet Policy | NO |
| Policy Number | DMPG18001943 |
| Cover Note Number | |

Driver

| | |
|----------------------|------------------------|
| Name of Driver | TAN TIONG HENG |
| NRIC No | S0583920C |
| Date Of Birth | 09/02/1946 |
| Occupation | INDOOR |
| Date Of Driving Pass | 18/09/1964 |
| Driving Experience | 53 YEARS AND 9 MONTHS |
| Gender | MALE |
| Mobile Number | (LOCAL) +65-98187037 |
| Fax Number | |
| Contact Number | HOME-65439595 |
| Email Address | GCM2292@SINGNET.COM.SG |

| | |
|---|-----------------------|
| Address | 162 MARIAM WAY #03-02 |
| Postcode | 507085 |
| Was driver an employee of the Insured's Company | NO |
| If No, Relationship of the Driver with the Insured | SPOUSE |
| Vehicle Registration Number of Driver's Own Vehicle | - |
| | - |
| | - |
| Insurance Company of Driver's Own Vehicle | - |
| | - |
| | - |

General Information of the Accident

| | |
|--------------------|-------------------------------|
| Type Of Accident | COLLISION - HEAD ON COLLISION |
| Weather Conditions | CLEAR |
| Road Surface | DRY |

Other Information

| | |
|---|-----|
| Was any foreign vehicle involved in this accident? | NO |
| Number of vehicles involved in the accident | |
| Was any body injured in the Accident? | NO |
| Was any injured conveyed to hospital by ambulance? | NO |
| Was any other material or property damaged? | YES |
| I have been approached by unknown person(s) soliciting/offering accident claims assistance. | NO |
| Number of Passengers (Including Driver) | 1 |

Details of Police Action

| | |
|---|----|
| Was the accident reported to the police? | NO |
| If Yes, Please state which Police Station | |
| Was notice of intended Prosecution given? | NO |
| If Yes, against whom? | |

Circumstances of Accident

REFER TO SKETCH PLAN

Attachment(s)

| | |
|---|-----|
| Are accident photos available for attachment? | YES |
| Was there any video captured by Car Camera? | NO |
| Was there any audio recorded? | NO |

DETAILS OF OTHER VEHICLE PROPERTY 1

| | |
|-------------------------------------|-------------|
| Vehicle Registration Number | SLV7013J |
| Vehicle Make/Model/Colour | |
| Details Of Properties | |
| Vehicle Category | PRIVATE CAR |
| Name of Driver | |
| NRIC/Passport Number | |
| Contact Number | |
| Address | |
| Postcode | |
| Insurance Company Name | |
| Nature Of Damage | |
| No. Of Passenger (Including Driver) | |

Sketch Plan

SKETCH PLAN

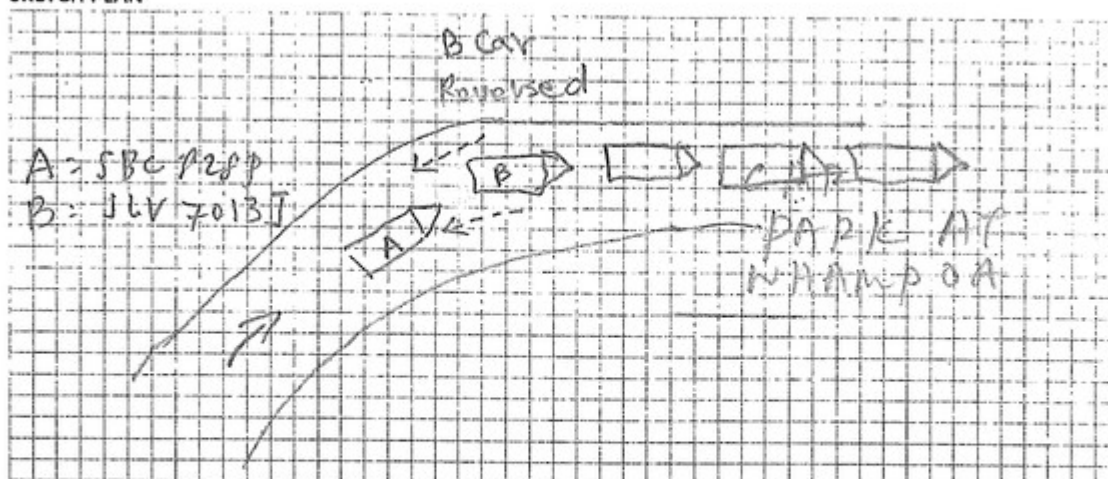

DESCRIBE CIRCUMSTANCES OF THE ACCIDENT

On 24 Aug 2018 at 12:30pm, I drove into a crowded car park at Whampoa Market Place - Market, Blk 91 Whampoa Drive. Inside the carpark, a car JLV 7013J was in front blocking my way. When I moved forward and passed this car, the driver suddenly reversed the car. In so doing, this car brushed against my car.

I then alighted from my car and noticed that both cars sustained minor scratches on the bumpers. Photo showing scratch marks on my car is attached. The driver of the other car also agreed that the damage caused to his car was very minor.

I then drove off and since the damage to my car was very minor, I did not consider it necessary to make an accident report.

DECLARATION

I/We declare the foregoing particulars are true in every respect.

Policyholder's Signature

Driver's Signature

Reporting Centre Personnel's Signature

25/8/18

SKETCH PLAN

IMPORTANT NOTICE

1. Please report correctly the details of the accident to speed up the claims process.
2. This Form must be completed by the Policyholder and/or the Authorised Driver.
3. Information provided must be as truthful and accurate as possible. Any wilful misrepresentation or withholding of material facts may allow insurance companies to repudiate policy liability.
4. The issue and acceptance of this Form by insurance companies is not an admission of policy liability on the part of the insurance companies.
5. Any false reporting may be referred to the Police for investigation.
6. The report will be forwarded by the insurers of the GIA Records Management Centre established by the General Insurance Association of Singapore (GIA) for archiving and that copies of this report will for a fee be made available upon application by interested parties.
7. By the lodgment of this report to the insurers, you hereby consent to the archiving of this report at the centre and to copies of the report being made available aforesaid.
8. **Consent under the Personal Data Protection Act (PDPA)**

I understand, acknowledge, agree and consent that:

- (a) My insurer, my workshop and the General Insurance Association of Singapore ("GIA") may/are permitted to collect, use, disclose and/or process my personal data/personal information set out in this [form] and any other personal information provided by me or possessed by my insurer (collectively the "Personal Information") and disclose and transfer such Personal Information to all insurer(s) who have insured vehicle(s) involved in this accident (all insurer(s) who have insured vehicle(s) involved in this accident shall be collectively referred to as the "Insurers"), the Insurers' lawyers/law firms, the Monetary Authority of Singapore and any relevant government agency/authority (such as the police), for the purpose(s) of:
 - (i) processing, handling and/or dealing with my claims including the settlement of the claims and any necessary investigations relating to the claims;
 - (ii) investigating the accident and/or my claims;
 - (iii) carrying out and/or dealing with my instructions or responding to any enquiries by me;
 - (iv) administering my claims (including the mailing of correspondence, statements, invoices, reports or notices to me, which could involve disclosure of certain personal data about me to bring about delivery of the same as well as on the external cover of envelopes/mail packages); and/or
 - (v) complying with applicable law in administering, processing, handling and/or dealing with my claims. (collectively the "Purposes")
- (b) all insurer(s) who have insured vehicle(s) involved in this accident and the Insurers' lawyers/law firms, may/are permitted to collect, use, disclose and/or process my Personal Information for one or more of the above Purposes; and
- (c) my Personal Information may/can be disclosed by any of the Insurers and/or GIA to their third party service providers or agents (including their lawyers/law firms), which may be sited outside of Singapore, for one or more of the above Purposes.
- (d) my Personal Information will also be collected and used to compile claims history for the purpose of fraud detection, investigation and management in present and all future claims.
- (e) the information so collected under (d) above may be shared / disclosed:
 - (i) to all insurers and/or any other third parties that assist in evaluating, investigating, controlling or managing fraud, regulators, law enforcement and government agencies as reasonably required for the purposes stated, or
 - (ii) for complying with requirements under any regulations, laws or court orders.

Policyholder's Signature
Date & Time:

Driver's Signature
(If driver is not the policyholder)

Date & Time: 7.11.2018

Reporting Centre Personnel's Signature
Name:

REPUBLIC OF SINGAPORE **DRIVING LICENCE**

 Licence Number: **S0583920C**
 Name: **TAN TIONG HENG**
 Birth Date: **09 Feb 1946**
 Issue Date: **29 Sep 2003**

0008659403F

REPUBLIC OF SINGAPORE

IDENTITY CARD NO. S0583920C

 Name: **TAN TIONG HENG**
@DRAKE TAN TIONG HENG
 Race: **CHINESE**
 Date of Birth: **09-02-1946** Sex: **M**
 Country of Birth: **SINGAPORE**

YOU ARE LICENSED TO DRIVE VEHICLES IN THE FOLLOWING CLASS(ES)

| | PASS DATE |
|--|-------------|
| Class 3 Motor Cars and Motor Tractors the weight of which unladen does not exceed 2500 kilograms | 18 Sep 1964 |

NP 428A

Licence No: S0583920C

2618255

 NRIC No: **S0583920C**

 Blood Group: **B+** Date of issue: **22-04-1995**

162 MARIAM WAY #03-02
SINGAPORE 507086
 NRIC No: **S0583920C** Date: **25/06/2014**

Certificate of Insurance

MOTOR VEHICLES (THIRD PARTY RISKS AND COMPENSATION) ACT (CHAPTER 189)
MOTOR VEHICLES (THIRD PARTY RISKS AND COMPENSATION) RULES, 1960
ROAD TRANSPORT ACT, 1987 (MALAYSIA)
MOTOR VEHICLES (THIRD-PARTY RISKS) RULES, 1959 (MALAYSIA)

| | | | |
|--------------------------------|---|--|--------------|
| Certificate/Policy Number | : | DMPG18001943 | |
| Vehicle Registration Number | : | SBC828P | |
| Cover Type | : | Superior Comprehensive | |
| Policy Type | : | Private Car | |
| Name of Policyholder/Insured | : | ANG TECK BENG | |
| Commencement Date of Insurance | : | 20/05/2018 | |
| Expiry Date of Insurance | : | 19/05/2019 | |
| Excess | : | EXCESS: (SECTION I)..... | S\$ 500.00 |
| | | ADD'L EXCESS: UNNAMED DRIVERS (SECTION I)... | S\$ 500.00 |
| | | ADD'L EXCESS: NON-AUTH WORKSHOPS (SECTION I) | S\$ 300.00 |
| | | EXCESS: WINDSCREEN | S\$ 100.00 |
| | | YOUNG & INEXP DRIVERS (SECTION I) | S\$ 3,000.00 |

24-Hour Motor Accident Reporting
and Assistance Helpline

6333 2222

www.ergo.com.sg

Finance Company/Hire Purchase Owner : HONG LEONG FINANCE LTD

*Persons or Classes of Persons entitled to drive:

1. The Policyholder
2. Any Person who is driving on the Policyholder's order or permission

Provided that the person driving is permitted in accordance with the licensing or other laws or regulations to drive the Motor Vehicle or has been so permitted and is not disqualified by order of a Court of Law or by reason of any enactment or regulation in that behalf from driving the Motor Vehicle. And provided further that the Motor Vehicle is registered under the Road Traffic Act and its registration under the Road Traffic Act has not been cancelled at the time of the accident loss or damage.

* Limitations as to Use:

- 1) Use only for social domestic and pleasure purposes
- 2) Use for Policyholder's business

This Policy does not cover

- 1) Use for hire or reward, racing, pace-making, reliability trial or speed-testing and on race track
- 2) Use for the carriage of goods other than samples in connection with any trade or business
- 3) Use for any purpose in connection with the Motor Trade

Limitations rendered inoperative by Section 8 of the Motor Vehicles (Third Party Risks and Compensation) Act (Chapter 189) and Section 95 of the Road Transport Act, 1987 (Malaysia) are not to be included under these headings (*).

WE HEREBY CERTIFY that the Policy to which this Certificate relates is issued in accordance with the provisions of the Motor Vehicles (Third Party Risks and Compensation) Act (Chapter 189) and Part IV of the Road Transport Act, 1987 (Malaysia)

For and on behalf of ERGO Insurance Pte. Ltd.
Approved Insurer

Leah-Hint Juy

Authorized Signature

SG MOTOR TRADER PTE LTD

Reg. No.: 201537467C

172 Sin Ming Drive

Singapore 575720

Tel: 6933 9400 Fax: 6456 0678

| | | |
|---|---------------------------|--------------------------|
| A000572 | SG MOTOR TRADER PTE. LTD. | Contact Number: 62502766 |
| Vehicle Chassis Number : MNTBBAB17Z0022653, Vehicle Engine Number : HR16958270B | | PC1, 09/05/2018 12:45 |



AR REGISTERED / NORMAL POST

Your Ref: SBC828P

Our Ref: CDMPG18000191/SL/pl

Date: 20 AUGUST 2018

ERGO Insurance Pte. Ltd.
5 Temasek Boulevard
#04-01 Suntec Tower Five
Singapore 039925
Tel: +65 6829 9199
Fax: +65 6829 9248
Claims Tel: +65 6829 9170
Claims Fax: +65 6829 9247
Co. Reg. No.: 199305211H

ANG TECK BENG
162 MARIAM WAY
#03-02, BALLOTA PARK CONDOMINIUM
SINGAPORE 507085

Dear Sir,

**ACCIDENT INVOLVING SBC828P & SLV7013J ON 15/07/2018 AT/ALONG WHAMPOA MAKAN
PLACE & MARKET 91 WHAMPOA DR**

We refer to the above accident.

As you are aware, we have received a claim notification from the owner/passenger/rider/pedestrian of vehicle **SLV7013J**. Copies of the letter of demand / report are attached for your information. We will do the necessary investigation and will proceed to defend and/or negotiate a settlement as we deem appropriate under the Terms and Conditions of the policy concerned.

We do not appear to have received your / your driver's Singapore Accident Statement. Please note that failure to report the accident within 24 hours is a serious breach of policy condition. To enable us to deal with the matter please submit an accident report **IMMEDIATELY** to the Accident Reporting Centre (see list attached) with your explanation for failing to report the accident within the prescribed time frame. In the meantime we reserve our rights under the policy.

If you have already lodged a Singapore Accident Statement, please disregard this letter.

Thank you.

IMPORTANT NOTICE

Every letter of claim, writ of summons and traffic police action shall be notified or forwarded to ERGO Insurance Pte. Ltd. IMMEDIATELY on receipt. Notice shall also be given to ERGO Insurance Pte. Ltd. IMMEDIATELY the insured/insured driver shall have knowledge of any impending prosecution, inquest, fatal inquiry or offer of composition in connection with above accident. Failure to observe this would result in ERGO Insurance Pte. Ltd. exercising their rights of repudiation under the motor insurance policy.

Yours faithfully,

Steve Lim
Claims Department
Tel: 6829 9197 Fax: 6829 9247
Encls.

c.c. Agent / Broker : SG MOTOR TRADER PTE LTD - BY FAX (6250 2767) ONLY

Accident Photo



Accident Photo



Accident Photo



Accident Photo



Accident Photo



Accident Photo



Accident Photo



Accident Photo

