

ASS. REC. BY:

REF

CS/CTI18013083/ 7/1sd3<sup>72</sup>

Special Instruction:

Surveyor

Mainmen

From (Person):

Taufiq  
Chong Boon Sen

ASSIGNMENT (Office)

of CTI

Date/Time 18/7/18 @ 10:27am

Estimated Cost:

Bill to:

OD (TP) WS / TP RES / OD RES / EVA / INV / MV / CS

To Inspect Vehicle No:

SKK 8993T

Insured:

GBG 5031S

at Workshop no/s

Cyele & Carriage Industries  
188 pendén loop

Tel:

8332 0062

of

Policy No:

DMCVSN175 6691702

Claim No:

SNM18D0351402

Sum Insured:

Excess:

Make of Veh:

(Client's Record)

D.O.A. 16/07/2018

CA / REV / REP. / REV 24 HRS

up

24/07/18 @ after 3:30pm

H.O.D. Endorsement:

Date/Time:

11:50am @ 18/7/18

Person Contacted:

Vincent

Vehicle IN/OUT

Date/Time

Action/Instruction (✓) Estimate

SKK 8993T - x

GBG 5031S - x

(08/11/13) wef

ASS. REC. BY: TaufikREF: CTI**ASSIGNMENT**From: \_\_\_\_\_ Date: 24/07/18

Estimated Cost: \_\_\_\_\_

OD: TP / WS / TP RES / OD RES / EVA / INV / MVTo Inspect Vehicle No: SKK 8993Tat Workshop m/s Cycle & Carriageof 188 Pandan Loop

Insured: \_\_\_\_\_

Policy No. \_\_\_\_\_

Claims No. \_\_\_\_\_

Sum Insured: \_\_\_\_\_

Excess: \_\_\_\_\_

(Client's Record)

After 3:30pmMake of Veh: Vincent

(Policy Condition)

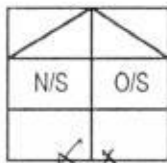
Remark: The veh had commenced its  
repair at the time of inspection.

Bal. or Market Value: \_\_\_\_\_

IDAC Accident Report: \_\_\_\_\_ Consistent? : Yes or No

GIA / PR Seen: \_\_\_\_\_ Consistent? : Yes or No

Est. Repairs: \_\_\_\_\_ days Res.: Yes or No

Lum Sum: \_\_\_\_\_ % 3 Val.: Yes or No

CA / REV / REP. / 24 HRS up

Vehicle: IN / OUT

Date: \_\_\_\_\_ Person Contacted: \_\_\_\_\_

Veh No: SKK 8993T Yr Regn: 2013 / Sep.Type: M Car / M.Cycle / Bus / Van / Lorry / Taxi / Prime Mover /

Truck / Trailer or

Make: Mercedes Benz A200 c.c. 1595Colour: Blue A/C: Insured / Std / NI / NASp. Reading: 30074 T/Radio: Insured / Std / NI / NA

Eng/No: \_\_\_\_\_

C/No: WDD1760432J15778Gen. Cond: Good / Fair / Poor / BurntSteering: Inorder / Jammed / Leaked / Burnt orBrake: Inorder / Jammed / Leaked / Burnt or

Modi: Nil / S/Rim / STD A/Rim or

Tyre Size: F: 225/40R18R: -

BS / DUN / EXNOVA / GY / FS / LIZA / MIC / OHTSU / PIR / SUMI /

TOYO / YOKO or

Front

Rear

R/Bal. 6 mmR/Bal. 6 mmL/Bal. 6 mmL/Bal. 6 mm

D.O.A. \_\_\_\_\_

D.O.I. 24/7/18 1045Survey held at C&C Pandan LoopDes. of Damages: Frt / Rear / O/S / N/S / U/C / Rooftop or

The U/C / Chassis frame / Body Structure affected due to collision.

Date / Time Action / Instruction

24/11/18 Confirmed R/P \$ 14,234.29 @ 8 days with Taufik.  
(P2,310.82 Rd-14%)

RECEIVED 05 DEC 2018

5/12/2018

Date/Time, File Pass to?

05/12/181) Typ. 34

Date/Time, File Return to?

2) \_\_\_\_\_

☐ : Preli. Report☒ : Final ReportDays Of Repair: 8Resurvey No. of Trip: 1

Add Fee:

☐ : Site Insp (\$)☐ : Interview (\$)☐ : Tech. Invs (\$)☐ : Weekend (\$)

Survey Fee:

Transportation:

S + RS, SI

Photos

Others

TOTAL

Report Format :

Lump Sum / I.B.I. (\$) 14,234.29 p/p



# LKK Auto Consultants Pte Ltd

51 Ubi Ave 1 #01-25 Paya Ubi Industrial Park, Singapore 408933

TEL: 6256 3561 FAX: 6256 4315

Reg. No: 199607198R GST Reg. No. 19-9607198-R

Affiliated to Federation Internationale Des Experts En Automobile			
CHINA TAIPING INSURANCE (S) PTE LTD		Ref : CS/CTI18013083/T1sd3	
3 ANSON ROAD #16-00 SPRINGLEAF TOWERS SINGAPORE 079909		Date : 18-07-2018	
		Code : CTI	
<b>1. Policy Particulars :- THIRD PARTY CLAIM</b>			
Insured Veh.	GBG 5031S	Veh. Inspected	SKK 8993T
Policy No.	DMCVSN1756691700	Coverage (\$)	0.00
Claim No.	SNM18D03514C02	Excess (\$)	0.00
Assign From	MERIMEN (CHONG BOON SEN)	Assign Date	18/07/2018
<b>2. Vehicle Particulars &amp; Condition</b>			
Make & Model	c.c		0
Engine No.	HIDDEN	Year of Reg.	
Chassis No.		Colour	
Odometer	-	Steering	
Brakes		Modification	
General			
<b>3. Conditions of Tyres</b>			
	Size	Make	Balance
R/H Front Tyre			mm
L/H Front Tyre			mm
R/H Rear Tyre			mm
L/H Rear Tyre			mm
<b>4. Description of Damages</b>			
<b>5. General Information</b>			
Accident Date	16/07/2018	Inspection Date	25/07/2018
Survey held at	CYCLE & CARRIAGE INDUSTRIES (1986) PL 188 PANDAN LOOP SINGAPORE 128378 (MERCEDES-BENZ)		
<b>5a. Remarks</b>			
A) THE INSPECTION WAS CONDUCTED ON A "WITHOUT PREJUDICE" BASIS. B) IN ACCORDANCE TO YOUR INSTRUCTIONS, WE HAVE NOT AUTHORISED REPAIRS.			

## ...CLAIM SUBFOLDER...(New Assignment)

### CLAIM SUBFOLDER TRACKING

Case	Notified	Est Submitted	Adj Assigned	Adj Rpt	Adj Submitted	Ins Auth'd	Status
Main	18 Jul 2018		18 Jul 2018 10:27 <a href="#">Assign</a>				<b>New Assignment</b> <a href="#">Cancel Case</a>

Main

Reference

Claim Details

Documents

[Show All](#)

### CLAIM SUBFOLDER DETAILS

[Created by insurer]

Insured:			
Main Claimant:	LEE KUM KIM		
Vehicle Reg. No.:	SKK8993T	Date of Loss:	16/07/2018 00:00 - :59
Claim Type:	TP / SNM18D03514C02	Policy/Cover Note No.:	DMCVSN1756691700
Vehicle Reg. No. (Insured):	GBG5031S	Policy No. (Claimant):	
		Excess:	S\$0.00
Repairer:	Cycle & Carriage Industries Pte Ltd (Pandan Loop) 188 Pandan Loop, 128378 West Coast - Tel: 91865300		
Handling Insurer:	China Taiping Insurance (Singapore) Pte. Ltd. (HQ) - Tel: 6389 6111 ... [Handled by <b>Chong Boon Sen</b> ]		
Adjuster:	LKK Auto Consultants Pte Ltd (HQ) - Tel: 6256-3561 ... [Final Rpt due 27/07/2018]		

### ASSOCIATED MAIL RECEIVED

[View All](#)[Compose Case Mail](#)

There are no mail for this case.

### ALL ASSOCIATED TASKS

[View All](#)[Search Tasks](#)[Create New Task](#)[Complete](#)

Due Date	Priority	Type	Task Group	Subject	Handler	Assigned By	Completed On	Created On	Done?
No results.									

## Shirley Hiew (LKK Auto)

---

**From:** Shirley Hiew (LKK Auto) <ShirleyHiew@lkkauto.com>  
**Sent:** Wednesday, 5 December 2018 3:50 PM  
**To:** 'Vincent Seah'  
**Cc:** Taufikh (LKKAuto); SUR  
**Subject:** RE: SKK8993T- FINALIZE

Dear Vincent,

Confirmed final fig of \$14,234.29 (part by part) @ 8 days of repairs before GST.

Final invoice and all supporting documents sent over to China Taiping Insurance (Singapore) Pte. Ltd.

Thank you.

Best Regards,

Shirley Hiew | Case Handler

LKK Auto Consultants Pte Ltd

Phone: 6256-3561 | email: Sur@lkkauto.com | fax: 6256-4315 Blk 51, Paya Ubi Industrial Park, Ubi Avenue 1, #02-25  
| S(408933)

-----Original Message-----

From: Vincent Seah [mailto:vincent.seah@cyclecarriage.com.sg]

Sent: Wednesday, 5 December 2018 11:11 AM

To: Shirley Hiew (LKK Auto) <ShirleyHiew@lkkauto.com>

Cc: Taufikh (LKKAuto) <Taufikh@lkkauto.com>; SUR <sur@lkkauto.com>

Subject: RE: SKK8993T- FINALIZE

Morning

Above attached as per request

Vincent Seah

Cycle & Carriage Ind. Pte Limited

Body Care & Repair - Pandan Loop Service Center

188 Pandan Loop Singapore 128378

Tel : 83320062 ( H/P ) DID: 6771 4401

Fax.: 6872 1272

-----Original Message-----

From: Shirley Hiew (LKK Auto) [mailto:ShirleyHiew@lkkauto.com]

Sent: Thursday, 29 November 2018 12:39 PM

To: Vincent Seah <vincent.seah@cyclecarriage.com.sg>

Cc: Taufikh (LKKAuto) <Taufikh@lkkauto.com>; SUR <sur@lkkauto.com>

Subject: RE: SKK8993T- FINALIZE

Hi Vincent,

Kindly send us the supplementary list of socket housing & Glazing repair kit.

Thank you.

Best Regards,

Shirley Hiew | Case Handler

LKK Auto Consultants Pte Ltd

Phone: 6256-3561 | email: Sur@lkkauto.com | fax: 6256-4315 Blk 51, Paya Ubi Industrial Park, Ubi Avenue 1, #02-25  
| S(408933)

-----Original Message-----

From: Shirley Hiew (LKK Auto) [mailto:ShirleyHiew@lkkauto.com]

Sent: Tuesday, 27 November 2018 10:24 AM

To: 'Vincent Seah' <vincent.seah@cyclecarriage.com.sg>

Cc: Taufikh (LKKAuto) <Taufikh@lkkauto.com>; SUR <sur@lkkauto.com>

Subject: RE: SKK8993T- FINALIZE

Dear Vincent,

Kindly provide us supplementary & check items photo.

Thank you.

Best Regards,

Shirley Hiew | Case Handler

LKK Auto Consultants Pte Ltd

Phone: 6256-3561 | email: Sur@lkkauto.com | fax: 6256-4315 Blk 51, Paya Ubi Industrial Park, Ubi Avenue 1, #02-25  
| S(408933)

-----Original Message-----

From: Vincent Seah [mailto:vincent.seah@cyclecarriage.com.sg]

Sent: Monday, 26 November 2018 7:05 PM

To: Taufikh (LKK Auto) <taufikh@lkkauto.com>; SUR <sur@lkkauto.com>

Subject: SKK8993T- FINALIZE

EVENING

FINALIZE

Vincent Seah

Cycle & Carriage Ind. Pte Limited

Body Care & Repair - Pandan Loop Service Center

188 Pandan Loop Singapore 128378

Tel : 83320062 ( H/P ) DID: 6771 4401

Fax.: 6872 1272

DISCLAIMER:- This email and any attachment to it is confidential and intended only for the use of the individual or entity named above and may contain information that is privileged. If you are not the intended recipient, you are notified that any dissemination, distribution or copying of this email or any attachment is strictly prohibited. If you have received this email in error, please notify us immediately by return email and destroy the original message. Any

views expressed are those of the individual sender, and not necessarily the views of Cycle Carriage Industries Pte Ltd and/or any of its related corporations.

DISCLAIMER:- This email and any attachment to it is confidential and intended only for the use of the individual or entity named above and may contain information that is privileged. If you are not the intended recipient, you are notified that any dissemination, distribution or copying of this email or any attachment is strictly prohibited. If you have received this email in error, please notify us immediately by return email and destroy the original message. Any views expressed are those of the individual sender, and not necessarily the views of Cycle Carriage Industries Pte Ltd and/or any of its related corporations.

## Chong Boon Sen

---

**From:** Vincent Seah Yong Kuan <vincent.seah@cyclecarriage.com.sg>  
**Sent:** Tuesday, 17 July, 2018 3:30 PM  
**To:** Claims Dept of CTI  
**Subject:** SKK8993T AND GBG 5031 S= DIRECT SETTLEMENT  
**Attachments:** img-717152339-0001.pdf; SAS2440423.PDF

TO : CHINA TAIPING INS

Accident Claim Dept.

RE: Accident involving motor vehicle nos. SKK8993T & GBG 5031 S along SLIP RD FROM AMK AVE 5 TWDS CTE ,  
Accident date: 16.07.18

Dear Officer In-Charge,

This email is with regards to the above accident which has been reported by our customer. We have since been instructed by him/her (motor vehicle number SKK8993T), to submit a claim on his/her behalf as we are the authorised repair workshop for his/her car.

We note that you are the insurer (3rd party) of the (motor vehicle number GBG 5031 S) involved. As such we are proposing for a Direct Settlement with regards to the repair costs and other consequential losses.

We appreciate your assistance in this matter and look forward to your agreement on this direct settlement.

I can be reached at [vincent.seah@cyclecarriage.com.sg](mailto:vincent.seah@cyclecarriage.com.sg)

Regards

Vincent Seah  
Cycle & Carriage Industries Pte Limited  
Body Care & Repair - Pandan Loop Service Center  
188 Pandan Loop Singapore 128378  
Tel: 8332 0062 ( H/P )  
Fax: 6872 1272

DISCLAIMER:- This email and any attachment to it is confidential and intended only for the use of the individual or entity named above and may contain information that is privileged. If you are not the intended recipient, you are notified that any dissemination, distribution or copying of this email or any attachment is strictly prohibited. If you have received this email in error, please notify us immediately by return email and destroy the original message. Any views expressed are those of the individual sender, and not necessarily the views of Cycle Carriage Industries Pte Ltd and/or any of its related corporations.

---

This email has been scanned by the Symantec Email Security.cloud service.  
For more information please visit <http://www.symanteccloud.com>

---

## SINGAPORE ACCIDENT STATEMENT

### IMPORTANT NOTICE

1. Please report correctly the details of the accident to speed up the claims process.
2. This Form must be completed by the Policyholder and/or the Authorised Driver.
3. Information provided must be as truthful and accurate as possible. Any wilful misrepresentation or withholding of material facts may allow insurance companies to repudiate policy ability.
4. The issue and acceptance of this Form by insurance companies is not an admission of policy liability on the part of the insurance companies.
5. Any false reporting may be referred to the Police for investigation.
6. This report will be forwarded by the insurers of the GIA Records Management Centre established by the General Insurance Association of Singapore (GIA) for archiving and that copies of this report will, for a fee, be made available upon application by interested parties.
7. By the lodgement of this report to the insurers, you hereby consent to the archiving of this report at the centre and to copies of the report being made available aforesaid.

### ACCIDENT STATEMENT

Date Of Report	17/07/2018 15:00
Date Of Accident	16/07/2018 18:30
Exact Location Of Accident	SLIP RD AMK AVE 5 TWDS CTE
Country/State of Loss	SINGAPORE

### DETAILS OF OWN VEHICLE

Vehicle Registration Number	SKK8993T
<b>Insured/Policyholder</b>	
Name Of Registered Owner	LEE KUM KIN
NRIC No	S1523921B
Email Address	NOEMAIL
Mobile Phone No	(LOCAL) +65-90303603
Alternative Phone No	OFFICE-90303603

### Vehicle Particulars

Manufacturer	MERCEDES-BENZ
Model	A200
Exact Purpose for which vehicle was being used at time of accident	
Are you claiming under your own insurance policy for repair to your vehicle?	NO
If No, Please state action to be taken	THIRD PARTY
Vehicle Category	PRIVATE CAR

### Insurance Company

Name of Insurance Company	AIG ASIA PACIFIC INSURANCE PTE. LTD.
Type Of Coverage	COMPREHENSIVE
Fleet Policy	NO
Policy Number	2100351136-04
Cover Note Number	

### Driver

Name of Driver	ADEN LIM QI YUN
NRIC No	S9800718J
Date Of Birth	03/01/1998
Occupation	INDOOR
Date Of Driving Pass	26/08/2016
Driving Experience	1 YEAR AND 10 MONTHS
Gender	MALE
Mobile Number	(LOCAL) +65-90229033
Fax Number	
Contact Number	
Email Address	NOEMAIL

Address	161 LOR SARINA
Postcode	416719
Was driver an employee of the Insured's Company	NO
If No, Relationship of the Driver with the Insured	CHILDREN
Vehicle Registration Number of Driver's Own Vehicle	-
	-
Insurance Company of Driver's Own Vehicle	-
	-
	-

#### General Information of the Accident

Type Of Accident	COLLISION - HEAD TO REAR
Weather Conditions	CLEAR
Road Surface	DRY

#### Other Information

Was any foreign vehicle involved in this accident?	NO
Number of vehicles involved in the accident	
Was any body injured in the Accident?	NO
Was any injured conveyed to hospital by ambulance?	NO
Was any other material or property damaged?	YES
I have been approached by unknown person(s) soliciting/offering accident claims assistance.	NO
Number of Passengers (Including Driver)	2
Passenger 1	NAME: : AARON FOO JUN WEI
	GENDER: : MALE

#### Details of Police Action

Was the accident reported to the police?	NO
If Yes, Please state which Police Station	
Was notice of intended Prosecution given?	NO
If Yes, against whom?	

#### Circumstances of Accident

I WAS DRIVING FROM ANG MO KIO AVE 5 AND ENTERING INTO CTE. I WAS STOP BEFORE THE STOP LINE AS THERE ARE STILL CAR HEADING INTO CTE. AS I WAS GIVING TO ACCELERATE, I WAS HIT IN THE REAR BY A VAN (GBG5031S).

#### Attachment(s)

Are accident photos available for attachment?	YES
Was there any video captured by Car Camera?	NO
Was there any audio recorded?	NO

#### DETAILS OF OTHER VEHICLE PROPERTY 1

Vehicle Registration Number	GBG5031S
Vehicle Make/Model/Colour	TOYOTA WHITE
Details Of Properties	
Vehicle Category	COMMERCIAL VEHICLE
Name of Driver	FAZLAN BIN MOHAMMAD
NRIC/Passport Number	S7677278I
Contact Number	82012731
Address	BLK 513D YISHUN ST 51 #12-327
Postcode	764513
Insurance Company Name	CHINA TAIPING INSURANCE (SINGAPORE) PTE. LTD.

## SKETCH PLAN

### IMPORTANT NOTICE

1. Please report correctly the details of the accident to speed up the claims process.
2. This Form must be completed by the Policyholder and/or the Authorised Driver.
3. Information provided must be as truthful and accurate as possible. Any wilful misrepresentation or withholding of material facts may allow insurance companies to repudiate policy liability.
4. The issue and acceptance of this Form by insurance companies is not an admission of policy liability on the part of the insurance companies.
5. Any false reporting may be referred to the Police for investigation.
6. The report will be forwarded by the insurers of the GIA Records Management Centre established by the General Insurance Association of Singapore (GIA) for archiving and that copies of this report will for a fee be made available upon application by interested parties.
7. By the lodgment of this report to the insurers, you hereby consent to the archiving of this report at the centre and to copies of the report being made available aforesaid.
8. **Consent under the Personal Data Protection Act (PDPA)**

I understand, acknowledge, agree and consent that:

- (a) My insurer, my workshop and the General Insurance Association of Singapore ("GIA") may/are permitted to collect, use, disclose and/or process my personal data/personal information set out in this [form] and any other personal information provided by me or possessed by my insurer (collectively the "Personal Information") and disclose and transfer such Personal Information to all insurer(s) who have insured vehicle(s) involved in this accident (all insurer(s) who have insured vehicle(s) involved in this accident shall be collectively referred to as the "Insurers"), the Insurers' lawyers/law firms, the Monetary Authority of Singapore and any relevant government agency/authority (such as the police), for the purpose(s) of:
  - (i) processing, handling and/or dealing with my claims including the settlement of the claims and any necessary investigations relating to the claims;
  - (ii) investigating the accident and/or my claims;
  - (iii) carrying out and/or dealing with my instructions or responding to any enquiries by me;
  - (iv) administering my claims (including the mailing of correspondence, statements, invoices, reports or notices to me, which could involve disclosure of certain personal data about me to bring about delivery of the same as well as on the external cover of envelopes/mail packages); and/or
  - (v) complying with applicable law in administering, processing, handling and/or dealing with my claims. (collectively the "Purposes")
- (b) all insurer(s) who have insured vehicle(s) involved in this accident and the Insurers' lawyers/law firms, may/are permitted to collect, use, disclose and/or process my Personal Information for one or more of the above Purposes; and
- (c) my Personal Information may/can be disclosed by any of the Insurers and/or GIA to their third party service providers or agents (including their lawyers/law firms), which may be sited outside of Singapore, for one or more of the above Purposes.
- (d) my Personal Information will also be collected and used to compile claims history for the purpose of fraud detection, investigation and management in present and all future claims.
- (e) the information so collected under (d) above may be shared / disclosed:
  - (i) to all insurers and/or any other third parties that assist in evaluating, investigating, controlling or managing fraud, regulators, law enforcement and government agencies as reasonably required for the purposes stated, or
  - (ii) for complying with requirements under any regulations, laws or court orders.

17/07/18 14:14pm  
Policyholder's Signature  
Date & Time

Adm  
17/07/18 14:14pm  
Driver's Signature  
(If driver is not the policyholder)  
Date & Time

Vincent Seah  
Cycle & Carriage Industries Pte Ltd  
Body Care & Repair Centre  
DD: 671 4401 HP: 8332 0062 Fax: 672 1272  
Email: vincent.seah@cyclcarriage.com.sg  
Reporting Centre Personnel's  
Name:  
NRIC/FIN No.:

SKETCH PLAN

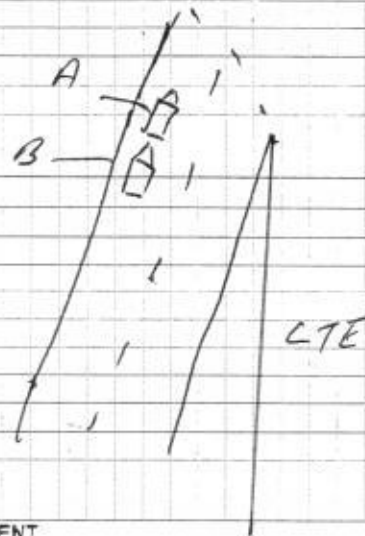

A: S1K28513;  
B: GB650315

DESCRIBE CIRCUMSTANCES OF THE ACCIDENT

I was driving from Ang Mo Kio AVE S and entering into CTE. I was stop before the stop line as there are still car heading into CTE. As I was going to accelerate, I was hit in the rear by a van (GB650315).

DECLARATION

I/We declare the foregoing particulars are true in every respect.

Please note that you have 14 calendar days to revert and file the claim under your own policy. Failing to do so, your insurance company will not allow nor accept the claim.

(Please contact your insurance company for any further details)

Policyholder's Signature  
Date & Time

Driver's Signature  
(If driver is not the policyholder)  
Date & Time

Reporting Centre Personnel  
Name:  
NRIC/FIN No.:

Vincent Seah  
Cycle & Carriage Industries Pte Ltd  
Body Care & Repair Center  
DID: 671 4401 HP: 8322 0002 Fax: 672 1272  
Email: vincentseah@cyclerepair.com.sg



Mercedes-Benz

Cycle & Carriage  
Industries Pte Limited  
Authorised Dealer  
Company No. 196400367W  
GST Reg No. MR-8500111-X

## ESTIMATE FOR SKK8993T

CHINA TAIPING INSURANCE (S) PTE  
LTD  
ATTN: MOTOR CLAIM DEPARTMENT  
3 ANSON ROAD #16-00  
SPRINGLEAF TOWER  
SINGAPORE 079909  
62222366

Vehicle & Document Information  
WIP No **25295**  
Reg No/Reg Date **SKK8993T / 11/09/2013**  
Date In/Mileage **/ 0**  
Chassis No **WDD1760432J157728**  
Engine No **27091030238023**  
Make/Model **MB/A 200 BlueEFFICIENCY (W17**  
Colour/Trim **021 162 south sea b/ 043 361 ARTICO Laro**

Account No	Terms	Date/Time Printed	CSE	Operator				
WC000668	Credit	17/07/2018/ 15:23	VS	356 / Vincent Seah				
Description of Goods / Services					Qty	Unit Price	Disc%	Amount
M BPNSUN POLICY NO/ACC DATE : 2100351136-04 // 16.07.18 DRIVE IN/EXCESS : 17.07.18 // TP CAR NO.: GBG 5031S=CHINA TAIPING DATE IN/DATE SURVEY: BY/AUTHORIZED ON :								
A BPILAB USING STAR DIAGNOSTIC TO CHECK ON CONTROL UNIT RESET MEMORY TO IDENTIFICATION STANDARD. NETT							0.10	380.00
A BPILAB CHECK REAR LIGHTING SYSTEM AND WATER TEST FOR ANY LEAKAGE. NETT								120.00
A BPILAB REMOVE & REFIT LUGGAGE COMPARTMENT, TRIM, GARNISH- CARPET FOR NECESSARY REPAIR.								480 672.00
A BPILAB REMOVE & REPLACE REAR PANEL DR GLASS WITH INSTALL. NETT								504.00
S BPNSUB SUPPLY & INSTALL 1 PC REAR PANEL DR GLASS SOLAR FILM. NETT								300.00
A BPILAB DISASSEMBLE AND REPLACE REAR BUMPER, REAR PANEL DOOR, END PANEL, LHR TAILLAMP, LHR FENDER								2400 3360.00
A BPIRES RESPRAY ON REAR BUMPER, REAR PANEL DR, LHR FENDER, END PANEL							1800	1200 3000.00
M PARKTRONIC SENSOR SPACER RING					4.00	6.93	00.00	rec 27.72
M DISTANCE SENSOR					1.00	278.69	00.00	? 278.69
M REAR LOWER BUMPER					1.00	90.12	00.00	? 90.12
M LEFT BASIC MOUNTING FOR BUMPER					1.00	47.75	00.00	rec 47.75
M CENTRE BASIC MOUNTING FOR BUMPER					1.00	104.42	00.00	? 104.42
M REAR BUMPER					1.00	1275.24	00.00	del 1275.24
M LEFT MOUNTING RAIL					1.00	23.43	00.00	? 23.43
M LEFT REAR LAMP COMBINATION					1.00	662.57	00.00	cut 662.57
M MODEL PLATE A200					1.00	75.34	00.00	rec 75.34
M MERCEDES STAR					1.00	46.63	00.00	rec 46.63

Confirmed & accepted by

Authorized signatory and company stamp

Validity of this estimate is 14 days from date of quote. This is a computer generated document, no signature is required.

Estimated costs quoted are excluding GST. We would mention that the above estimate is based on our initial inspection and does not include any additional parts or labour which may be required after repair work has commenced. Occasionally worn or damaged parts are discovered after work has started and needed for repairs or replacement. However, should this occur, we would advise you. Please be informed that a deposit of 50% of the above estimate is payable before commencement of the work. Payment for this may be made in cash, credit card or cheque. You must also agree to pay full amount for renewal of the windscreen in the event of inadvertent breakage in the course of renewing the rubber seal or other repair requiring the removal of the windscreen.



WE DRIVE FIRST CLASS



Mercedes-Benz - are registered trademarks of Daimler, Stuttgart, Germany

Pandan Loop Service Center  
188 Pandan Loop  
Singapore 128378  
Tel: 6777 8388  
Fax: 6779 5383  
www.mercedes-benz.com.sg



Mercedes-Benz

Cycle & Carriage  
Industries Pte Limited  
Authorised Dealer  
Company No. 196400367W  
GST Reg No. MR-8500111-X

## ESTIMATE FOR SKK8993T

CHINA TAIPING INSURANCE (S) PTE  
LTD  
ATTN: MOTOR CLAIM DEPARTMENT  
3 ANSON ROAD #16-00  
SPRINGLEAF TOWER  
SINGAPORE 079909  
62222366

Vehicle & Document Information  
WIP No 25295  
Reg No/Reg Date SKK8993T / 11/09/2013  
Date In/Mileage / 0  
Chassis No WDD1760432J157728  
Engine No 27091030238023  
Make/Model MB/A 200 BlueEFFICIENCY (W17  
Colour/Trim 021 162 south sea b/ 043 361 ARTICO Laro

Account No	Terms	Date/Time Printed	CSE	Operator
WC000668	Credit	17/07/2018/ 15:23	VS	356 / Vincent Seah

Description of Goods / Services	Qty	Unit Price	Disc%	Amount
M GLAZING REPAIR KIT-REAR WINDSCREEN	2.00	154.72	00.00	309.44 X nm
M REAR WINDSCREEN GLASS	1.00	507.85	00.00	507.85 X nm
M WEATHERSTRIP REAR PANEL DOOR	1.00	202.84	00.00	202.84 X nm
M REAR PANEL DOOR	1.00	1766.05	00.00	1766.05 X nm
M REAR END PANEL	1.00	863.55	00.00	863.55 X nm
M REAR CROSS MEMBER	1.00	454.00	00.00	454.00 X nm

ESTIMATE

Tanjin 97495744  
WP  
25/7/18 @ 1045  
Resurvey before paint &  
check items  
540 @ 16kanto.com  
8 days

16.545.11

LKK Auto Consultants hence notify  
the Repairer of the following:  
• To resurvey before/after spray painting  
• To display damaged part(s) during resurvey  
• Parts prices are subject to confirmation  
• Third party survey is on a "Without Prejudice" basis  
• No illegal modification(s) is allowed  
• Supplementary item(s) must be resurveyed and  
is subject to final approval from Insurance Company

Confirmed & accepted by

Acknowledged by Repairer  
Signature:  
Date:

Authorized signatory and company stamp

Nett 15,071.64  
7% GST on 15071.64 1055.01  
Total Payable 16,126.65

Validity of this estimate is 14 days from date of quote. This is a computer generated document, no signature is required.  
Estimated costs quoted are excluding GST. We would mention that the above estimate is based on our initial inspection and does not include any additional parts or labour which may be required after repair work has commenced. Occasionally worn or damaged parts are discovered after work has started and needed for repairs or replacement. However, should this occur, we would advise you. Please be informed that a deposit of 50% of the above estimate is payable before commencement of the work. Payment for this may be made in cash, credit card or cheque. You must also agree to pay full amount for renewal of the windscreen in the event of inadvertent breakage in the course of renewing the rubber seal or other repair requiring the removal of the windscreen.



WE DRIVE FIRST CLASS



Mercedes-Benz

Cycle & Carriage  
Industries Pte Limited  
Authorised Dealer  
Company No. 196400367W  
GST Reg No. MR-8500111-X

## ESTIMATE FOR SKK8993T

CHINA TAIPING INSURANCE (S) PTE  
LTD  
ATTN: MOTOR CLAIM DEPARTMENT  
3 ANSON ROAD #16-00  
SPRINGLEAF TOWER  
SINGAPORE 079909  
62222366

### Vehicle & Document Information

WIP No 25295  
Reg No/Reg Date SKK8993T / 11/09/2013  
Date In/Mileage 25/07/2018 / 24950  
Chassis No WDD1760432U157728  
Engine No 27091030238023  
Make/Model MB/A 200 BlueEFFICIENCY (W17  
Colour/Trim 021 162 south sea b/ 043 361 ARTICO Laro

Account No	Terms	Date/Time Printed	CSE	Operator			
WC000668	Credit	17/10/2018/ 14:57	VS	356 / Vincent Seah			
Description of Goods / Services				Qty	Unit Price	Disc%	Amount

M. BPNSUN  
POLICE NO/ACC DATE : 2800350136-04 / 16.07.18  
DRIVE IN/EXCESS : 17307.18 // TP CAR NO.: 886 50318-CHINA-TAIPING  
DATE IN/DATE SURVEY: 25-7-18 // TAUFIKH - LKK // 1045  
BY/AUTHORIZED ON :  
X ADHESIVE FILM CUTTING  
X VENTILATION FLAP  
X GROMMET  
X TREENAIL  
X LEFT REAR SPOILER ATTACHMENT  
X TS TWO-COMPONENT ADHESIVE  
X SHIELDING  
X SEAM SEAL  
X RIVET  
X RIVET  
X ELECTRICAL CABLE

2.00	5.94	00.00	nh	11.88
2.00	27.56	00.00	de	55.12
3.00	2.23	00.00	nh	6.69
4.00	3.24	00.00	nh	12.96
1.00	89.74	00.00	nh	89.74
1.00	755.31	00.00	nh	755.31
1.00	125.85	00.00	de	125.85
1.00	97.68	00.00	nh	97.68
20.00	2.29	00.00	nh	45.80
20.00	2.48	00.00	nh	49.60
6.00	9.79	00.00	nh	58.74

LKK Auto Consultants hence notify  
the Repairer of the following:

- To resurvey before/after spray painting
- To display damaged part(s) during resurvey
- Parts prices are subject to confirmation
- Third party survey is on a "Without Prejudice" basis
- No illegal modification(s) is allowed
- Supplementary item(s) must be resurveyed and is subject to final approval from Insurance Company

Acknowledged by Repairer  
Signature:  
Date:

SUPPLEMENTARY

Confirmed & accepted by

Nett	1,309.37
7% GST on 1309.37	91.66
<b>Total Payable</b>	<b>1,401.03</b>

Authorized signatory and company stamp

Validity of this estimate is 14 days from date of quote. This is a computer generated document, no signature is required.  
Estimated costs quoted are excluding GST. We would mention that the above estimate is based on our initial inspection and does not include any additional parts or labour which may be required after repair work has commenced. Occasionally worn or damaged parts are discovered after work has started and needed for repairs or replacement. However, should this occur, we would advise you. Please be informed that a deposit of 50% of the above estimate is payable before commencement of the work. Payment for this may be made in cash, credit card or cheque. You must also agree to pay full amount for renewal of the windscreen in the event of inadvertent breakage in the course of renewing the rubber seal or other repair requiring the removal of the windscreen.



WE DRIVE FIRST CLASS



Mercedes-Benz - are registered trademarks of Daimler, Stuttgart, Germany

Pandan Loop Service Center  
188 Pandan Loop  
Singapore 128378  
Tel: 6777 8388  
Fax: 6779 5383  
www.mercedes-benz.com.sg



Mercedes-Benz

Cycle & Carriage  
Industries Pte Limited  
Authorised Dealer  
Company No. 196400367W  
GST Reg No. MR-8500111-X

## ESTIMATE FOR SKK8993T

CHINA TAIPING INSURANCE (S) PTE  
LTD  
ATTN: MOTOR CLAIM DEPARTMENT  
3 ANSON ROAD #16-00  
SPRINGLEAF TOWER  
SINGAPORE 079909  
62222366

Vehicle & Document Information  
WIP No 25295  
Reg No/Reg Date SKK8993T / 11/09/2013  
Date In/Mileage 25/07/2018 / 24950  
Chassis No WDD1760432U157728  
Engine No 27091030238023  
Make/Model MB/A 200 BlueEFFICIENCY (W17  
Colour/Trim 021 162 south sea b/ 043 361 ARTICO Laro

Account No	Terms	Date/Time Printed	CSE	Operator
WC000668	Credit	05/12/2018/ 11:02	VS	356 / Vincent Seah

Description of Goods / Services	Qty	Unit Price	Disc%	Amount
M. BPNSUN POLICY NO/ACC DATE : 2100351136-04 / 16.07.18 DRIVE IN/EXCESS : 77.07.18 // TP CAR NO.: 686 50318-CHINA TAIPING DATE IN/DATE SURVEY: 25-7-18 // TAUFIKH - LKK // 1045 BY/AUTHORIZED ON : X ADHESIVE FILM CUTTING 2.00 5.94 00.00 11.88 X VENTILATION FLAP 2.00 27.56 00.00 55.12 X GROMMET 3.00 2.23 00.00 6.69 X TREENAIL 4.00 3.24 00.00 12.96 X LEFT REAR SPOILER ATTACHMENT 1.00 89.74 00.00 89.74 X TS TWO-COMPONENT ADHESIVE 1.00 755.31 00.00 755.31 X SHIELDING 1.00 125.85 00.00 125.85 X SEAM SEAL 1.00 97.68 00.00 97.68 X RIVET 20.00 2.29 00.00 45.80 X RIVET 20.00 2.48 00.00 49.60 X ELECTRICAL CABLE 6.00 9.79 00.00 58.74 X SOCKET HOUSING 1.00 9.38 00.00 9.38 X GLAZING REPAIR KIT 1.00 154.72 00.00 154.72				

**THIS IS NOT AN OFFICIAL TAX INVOICE**

**ESTIMATE**

LKK Auto Consultants hence notify  
the Repairer of the following:

- To resurvey before/after spray painting
- To display damaged part(s) during resurvey
- Parts prices are subject to LKK
- Third party survey is on a "Without Prejudice" basis
- No illegal modification(s) is allowed
- Supplementary item(s) must be resurveyed and is subject to final approval from Insurance Company

Acknowledged by Repairer

Signature:

Date:

Confirmed & accepted by

Nett 1,473.47  
7% GST on 1473.47 103.14  
Total Payable 1,576.61

Authorized signatory and company stamp

Validity of this estimate is 14 days from date of quote. This is a computer generated document, no signature is required.  
Estimated costs quoted are excluding GST. We would mention that the above estimate is based on our initial inspection and does not include any additional parts or labour which may be required after repair work has commenced. Occasionally worn or damaged parts are discovered after work has started and needed for repairs or replacement. However, should this occur, we would advise you. Please be informed that a deposit of 50% of the above estimate is payable before commencement of the work. Payment for this may be made in cash, credit card or cheque. You must also agree to pay full amount for renewal of the windscreen in the event of inadvertent breakage in the course of renewing the rubber seal or other repair requiring the removal of the windscreen.



WE DRIVE FIRST CLASS



Mercedes-Benz - are registered trademarks of Daimler, Stuttgart, Germany

Pandan Loop Service Center  
188 Pandan Loop  
Singapore 128378  
Tel: 6777 8388  
Fax: 6779 5383  
www.mercedes-benz.com.sg



Mercedes-Benz

Cycle & Carriage  
Industries Pte Limited  
Authorised Dealer  
Company No. 196400367W  
GST Reg No. MR-8500111-X

## ESTIMATE FOR SKK8993T

CHINA TAIPING INSURANCE (S) PTE  
LTD  
ATTN: MOTOR CLAIM DEPARTMENT  
3 ANSON ROAD #16-00  
SPRINGLEAF TOWER  
SINGAPORE 079909  
6222366

Vehicle & Document Information  
WIP No 25295  
Reg No/Reg Date SKK8993T / 11/09/2013  
Date In/Mileage 25/07/2018 / 24950  
Chassis No WDD1760432J15728  
Engine No 27091030238023  
Make/Model MB/A 200 BlueEFFICIENCY (W17  
Colour/Trim 021 162 south sea b/ 043 361 ARTICO Laro

Account No	Terms	Date/Time Printed	CSE	Operator	Qty	Unit Price	Disc%	Amount
WC000668	Credit	17/10/2018/ 14:57	VS	356 / Vincent Seah				
Description of Goods / Services					Qty	Unit Price	Disc%	Amount
M BPNSUN POLICE NO/ACC DATE : 2100351136-04 // 16.07.18 DRIVE IN/EXCESS : 17.07.18 // TP CAR NO.: 686 50318-CHINA TAIPING DATE IN/DATE SURVEY: 25-7-18 // TAUFIKH - LKK // 1045 BY/AUTHORIZED ON :							0.10	380.00
A BPILAB USING STAR DIAGNOSTIC TO CHECK ON CONTROL UNIT RESET MEMORY TO IDENTIFICATION STANDARD. NETT								120.00
A BPILAB CHECK REAR LIGHTING SYSTEM AND WATER TEST FOR ANY LEAKAGE. NETT								480.00
A BPILAB REMOVE & REFIT LUGGAGE COMPARTMENT, TRIM, GARNISH CARPET FOR NECESSARY REPAIR.								504.00
A BPILAB REMOVE & REPLACE REAR PANEL DR GLASS WITH INSTALL. NETT								300.00
S BPNSUB SUPPLY AND INSTALL 1 PC HYPER OPTIK WINDOW FILM ON: REAR WINDSCREEN								3360.00
A BPILAB DISASSEMBLE AND REPLACE REAR BUMPER, REAR PANEL DOOR, END PANEL, LHR TAILLAMP								1800.00
A BPIRES RESPRAY ON REAR BUMPER, REAR PANEL DR, LHR FENDER, END PANEL					4.00	6.93	00.00	27.72
X PARKTRONIC SENSOR SPACER RING					1.00	90.12	00.00	90.12
X REAR LOWER BUMPER					1.00	47.75	00.00	47.75
X LEFT BASIC MOUNTING FOR BUMPER					1.00	1275.24	00.00	1275.24
X REAR BUMPER					1.00	662.57	00.00	662.57
X LEFT REAR LAMP COMBINATION					1.00	75.34	00.00	75.34
X MERCEDES STAR					1.00	46.63	00.00	46.63
X REAR WINDSCREEN GLASS					1.00	507.85	00.00	507.85
X REAR PANEL DOOR					1.00	1766.05	00.00	1766.05

Finalization  
2 days

Confirmed & accepted by

Authorized signatory and company stamp

Validity of this estimate is 14 days from date of quote. This is a computer generated document, no signature is required.  
Estimated costs quoted are excluding GST. We would mention that the above estimate is based on our initial inspection and does not include any additional parts or labour which may be required after repair work has commenced. Occasionally worn or damaged parts are discovered after work has started and needed for repairs or replacement. However, should this occur, we would advise you. Please be informed that a deposit of 50% of the above estimate is payable before commencement of the work. Payment for this may be made in cash, credit card or cheque. You must also agree to pay full amount for renewal of the windscreen in the event of inadvertent breakage in the course of renewing the rubber seal or other repair requiring the removal of the windscreen.



WE DRIVE FIRST CLASS



Mercedes-Benz - are registered trademarks of Daimler, Stuttgart, Germany

Pandan Loop Service Center  
188 Pandan Loop  
Singapore 128378  
Tel: 6777 8388  
Fax: 6779 5383  
www.mercedes-benz.com.sg



Mercedes-Benz

Cycle & Carriage  
Industries Pte Limited  
Authorised Dealer  
Company No. 196400367W  
GST Reg No. MR-8500111-X

## ESTIMATE FOR SKK8993T

CHINA TAIPING INSURANCE (S) PTE  
LTD  
ATTN: MOTOR CLAIM DEPARTMENT  
3 ANSON ROAD #16-00  
SPRINGLEAF TOWER  
SINGAPORE 079909  
62222366

Vehicle & Document Information  
WIP No 25295  
Reg No/Reg Date SKK8993T / 11/09/2013  
Date In/Mileage 25/07/2018/ 24950  
Chassis No WDD1760432U15728  
Engine No 27091030238023  
Make/Model MB/A 200 BlueEFFICIENCY (W17  
Colour/Trim 021 162 south sea b/ 043 361 ARTICO Laro

Account No	Terms	Date/Time Printed	CSE	Operator				
WC000668	Credit	17/10/2018/ 14:57	VS	356 / Vincent Seah				
Description of Goods / Services					Qty	Unit Price	Disc%	Amount
X	REAR END PANEL				1.00	863.55	00.00	863.55
X	REAR CROSS MEMBER				1.00	454.00	00.00	454.00
X	ADHESIVE FILM CUTTING				2.00	5.94	00.00	11.88
X	VENTILATION FLAP				2.00	27.56	00.00	55.12
X	GROMMET				3.00	2.23	00.00	6.69
X	TREENAIL				4.00	3.24	00.00	12.96
X	LEFT REAR SPOILER ATTACHMENT				1.00	89.74	00.00	89.74
X	TS TWO-COMPONENT ADHESIVE				1.00	755.31	00.00	755.31
X	SHIELDING				1.00	125.85	00.00	125.85
X	SEAM SEAL				1.00	97.68	00.00	97.68
X	RIVET				20.00	2.29	00.00	45.80
X	RIVET				20.00	2.48	00.00	49.60
X	ELECTRICAL CABLE				6.00	9.79	00.00	58.74
X	SOCKET HOUSING				1.00	9.38	00.00	9.38
X	GLAZING REPAIR KIT				1.00	154.72	00.00	154.72

THIS IS NOT AN OFFICIAL TAX INVOICE

ESTIMATE

Finalization

Confirmed & accepted by

7% GST on 14,234.29  
Total Payable 15,230.69

Authorized signatory and company stamp

Validity of this estimate is 14 days from date of quote. This is a computer generated document, no signature is required.  
Estimated costs quoted are excluding GST. We would mention that the above estimate is based on our initial inspection and does not include any additional parts or labour which may be required after repair work has commenced. Occasionally worn or damaged parts are discovered after work has started and needed for repairs or replacement. However, should this occur, we would advise you. Please be informed that a deposit of 50% of the above estimate is payable before commencement of the work. Payment for this may be made in cash, credit card or cheque. You must also agree to pay full amount for renewal of the windscreen in the event of inadvertent breakage in the course of renewing the rubber seal or other repair requiring the removal of the windscreen.



WE DRIVE FIRST CLASS



Mercedes-Benz - are registered trademarks of Daimler, Stuttgart, Germany

Pandan Loop Service Center  
188 Pandan Loop  
Singapore 126378  
Tel: 6777 8388  
Fax: 6779 5383  
www.mercedes-benz.com.sg

## LKK Auto Consultants Pte Ltd (Co.Reg.No:199607198R)

51 Ubi Ave 1 #01-25, Paya Ubi Industrial Park

Singapore 408933

Tel: 6256-3561 Fax: 6844-8805 Email: sur@lkkauto.com;assignments@lkkauto.com

## VEHICLE DAMAGE INSPECTION REPORT

Our File No: CS/CT118013083/T1SD3N2

Date: 10/12/2018

## REFERENCE

Handling Insurer:	China Taiping Insurance (Singapore) Pte. Ltd.	Policy No:	DMCVSN1756691700
Claimant Vehicle No :	SKK8993T	Insured Vehicle No :	GBG5031S
Date of Loss:	16/07/2018	Nature of Claim:	TP
		Claim No:	SNM18D03514C02

## DESCRIPTION &amp; IDENTIFICATION OF VEHICLE

Reg No:	SKK8993T	Engine No:	27091030238023
Make & Model:	MERCEDES-BENZ A200, 1.6 FL AMG LINE (A)	Chassis No:	WDD1760432J157728
Reg. Date:	11/09/2013 (Man. Year: 2013)	Odometer:	30074 km
Colour:	Blue		
Engine Capacity:	1595 cc		
Market Value/New Car Price:	N/A		
Sum Insured (\$\$):	Market Value/New Car Price		

## CONDITION OF VEHICLE AT THE TIME OF SURVEY

General Condition:	Steering (Serviceable):	Yes	Footbrake (Serviceable):	Yes
Handbrake (Serviceable):	Yes	Engine Modification:	No	Pre-accident Condition:

## CONDITION OF TYRES

Front Tyre Size:	225/40R18	Rear Tyre Size:	225/40R18
Front Left Side:	Bridgestone 6 mm	Rear Left Side:	Bridgestone 6 mm
Front Right Side:	Bridgestone 6 mm	Rear Right Side:	Bridgestone 6 mm

The above values represent the remaining tyre treads depth

COST OF CLAIMS	Repairer's	Adjuster's	Difference	Diff %
Parts	8,209.11	7,290.29	918.82	11.19
Miscellaneous Items	0.00	0.00	0.00	
Labour	8,336.00	6,944.00	1,392.00	16.70
Paintwork Labour	0.00	0.00	0.00	
Towing	0.00	0.00	0.00	
<b>Gross Total (\$\$)</b>	<b>16,545.11</b>	<b>14,234.29</b>	<b>2,310.82</b>	<b>13.97</b>
<b>+ GST 7.00/7.00% (\$\$)</b>	<b>1,158.16</b>	<b>996.40</b>	<b>161.76</b>	<b>13.97</b>
<b>Nett Amount (\$\$)</b>	<b>17,703.27</b>	<b>15,230.69</b>	<b>2,472.58</b>	<b>13.97</b>

## INSPECTION

Date of Assignment:	18/07/2018	
Date Inspected:	25/07/2018 Inspected At:	Cycle & Carriage Industries Pte Ltd (Pandan Loop) 188 Pandan Loop Singapore 128378

Estimated Period of Repair: 8.0 days

Adjuster: MOHD TAUFIKH BIN HAMID

Manager: Hiew May Fung

NOTE: This report represents our findings at the time and place of inspection stated herein. Such inspection has been carried out to the best of our knowledge and ability but any other liability under any other circumstances is hereby expressly excluded.

## REPAIR DETAILS

## Reference

<b>Part Source:</b>	MRM-SG	Version: 1.0 (Last Synchronised: 10 Dec 2018)
<b>Parts:</b>	144	MERCEDES-BENZ A200 1.6 FL AMG LINE (A) (Catalogue:Merimen Singapore 1.0)
<b>Labour:</b>	Repairer's	(Price-denominated Standard List)
<b>Print Code:</b>	(Unsubmitted, no print-code for SKK8993T)	
<b>Validity:</b>	These estimates are valid only if they contain the print code (above) on all estimate pages, running page numbers with the END OF ESTIMATES marker on the last estimate page	
<b>Further Info:</b>	Items/values not in reference catalogue are prefixed with an asterisk *.	

## Recommended Parts

No.	Qty	Part No.	Particulars	Condition	Repairer's	Amount
1	4		*PARKTRONIC SENSOR SPACER RING	Necessary	27.72 FS	*27.72 FS
2	1		*DISTANCE SENSOR	Not Necessary	278.69 FS	*- FS
3	1		*REAR LOWER BUMPER	Deformed	90.12 FS	*90.12 FS
4	1		*LEFT BASIC MOUNTING FOR BUMPER	Necessary	47.75 FS	*47.75 FS
5	1		*CENTRE BASIC MOUNTING FOR BUMPER	Not Necessary	104.42 FS	*- FS
6	1		*REAR BUMPER	Deformed	1,275.24 FS	*1,275.24 FS
7	1		*LEFT MOUNTING RAIL	Not Necessary	23.43 FS	*- FS
8	1		*LEFT REAR LAMP COMBINATION	Cut	662.57 FS	*662.57 FS
9	1		*MODEL PLATE A200	Necessary	75.34 FS	*75.34 FS
10	1		*MERCEDES STAR	Necessary	46.63 FS	*46.63 FS
11	2		*GLAZING REPAIR KIT-REAR WINDSCREEN	Not Necessary	309.44 FS	*- FS
12	1		*REAR WINDSCREEN GLASS	Necessary	507.85 FS	*507.85 FS
13	1		*WEATHERSTRIP REAR PANEL DOOR	Not Necessary	202.84 FS	*- FS
14	1		*REAR PANEL DOOR	Bent	1,766.05 FS	*1,766.05 FS
15	1		*REAR END PANEL	Bent	863.55 FS	*863.55 FS
16	1		*REAR CROSS MEMBER	Bent	454.00 FS	*454.00 FS
17	2		*ADHESIVE FILM CUTTING	Necessary	11.88 FS	*11.88 FS
18	2		*VENTILATION FLAP	Deformed	55.12 FS	*55.12 FS
19	3		*GROMMET	Necessary	6.69 FS	*6.69 FS
20	4		*REENAIL	Necessary	12.96 FS	*12.96 FS
21	1		*LEFT REAR SPOILER ATTACHMENT	Necessary	89.74 FS	*89.74 FS
22	1		*TS TWO-COMPONENT ADHESIVE	Necessary	755.31 FS	*755.31 FS
23	1		*SHIELDING	Deformed	125.85 FS	*125.85 FS
24	1		*SEAM SEAL	Necessary	97.68 FS	*97.68 FS
25	20		*RIVET	Necessary	45.80 FS	*45.80 FS
26	20		*RIVET	Necessary	49.60 FS	*49.60 FS
27	6		*ELECTRICAL CABLE	Missing	58.74 FS	*58.74 FS
28	1		*SOCKET HOUSING	Necessary	9.38 FS	*9.38 FS
29	1		*GLAZING REPAIR KIT	Necessary	154.72 FS	*154.72 FS

F=Franchise part. S=SpcNett.

<b>Total Parts (\$\$)</b>	<b>8,209.11</b>	<b>7,290.29</b>
---------------------------	-----------------	-----------------

Report was unsubmitted during this print-out.

## Recommended Miscellaneous Items

There are no new miscellaneous items selected.

## Recommended Labour

No	Particulars	Lab.Type	Repairer's	Amount
<b>Labour Items</b>				
1	USING STAR DIAGNOSTIC TO CHECK ON CONTROL UNIT RESET MEMORY TO IDENTIFICATION STANDARD	New	380.00	380.00
2	CHECK REAR LIGHTING SYSTEM AND WATER TEST FOR ANY LEAKAGE	New	120.00	120.00
3	REMOVE & REFIT LUGGAGE COMPARTMENT,TRIM,GARNISH-CARPET FOR NECESSARY REPAIR	New	672.00	480.00
4	REMOVE & REPLACE REAR PANEL DR GLASS WITH INSTALL	New	504.00	504.00
5	DISASSEMBLE AND REPLACE REAR BUMPER,REAR PANEL DOOR,END PANEL,LHR TAILLAMP,LHR FENDER	New	3,360.00	3,360.00
6	RESPRAY ON REAR BUMPER,REAR PANEL DR,LHR FENDER,END PANEL	New	3,000.00	1,800.00
7	SUPPLY & INSTALL 1PC REAR PANEL DR GLASS SOLAR FILM	New	300.00	300.00
Gross Labour Cost (S\$)			<b>8,336.00</b>	<b>6,944.00</b>

Report was unsubmitted during this print-out.

&lt; END OF ESTIMATES &gt;