

ASS. REC. BY:

REF

CS3/ALG18013073/G24d3<sup>SP</sup>

Special Instruction:

Surveyor

Guo Qiang

ASSIGNMENT (Office)

From (Person)

Chin lee Ying

of

ALG

Date/Time

18/7/18 @ 10:05am

Estimated Cost:

Bill to:

OD ☒ TP / WS / TP RES / OD RES / EVA / INV / MV / CS

To Inspect Vehicle No:

SKS 94854

Insured:

SLS 6509T

at Workshop m/s

N-51 Automotive

Tel:

68420051

of

Blk 2 Kaki Bkt Ave 2 # 01-17/18

Policy No:

Claim No:

Sum Insured:

Excess:

Make of Veh:

(Client's Record)

D.O.A.

16/07/18

CA / REV / REP. / REV 24 HRS <sup>up?</sup>

H.O.D. Endorsement:

Date/Time

16:13am @ 18/7/18

Person Contacted:

Melody

Vehicle

☒ IN ☐ OUT

Date/Time	Action/Instruction (X) Estimate	
	SKS 94854 - NA/MSG1702/519/r3	DOA: 10/11/2017
	SLS 6509 T-X	
19/7/18	Dismantled	

(08/11/13) wef

ASS. REC. BY:

REF:

AIG

6486Z

## ASSIGNMENT

From:

Date:

18/7/18

Estimated Cost:

OP: ☒ TP / WS / TP RES / OD RES / EVA / INV / MV

To Inspect Vehicle No:

SKS 9485U

at Workshop m/s

N-SI Automotive

of

2 keki Bkt Ave 2 # 01-17

Insured:

Policy No.

Claims No.

Sum Insured:

Excess:

(Client's Record)

Make of Veh:

(Policy Condition)

Remark: The veh had commenced its  
repair at the time of inspection.



Bal. or Market Value:

IDAC Accident Rpt:

Consistent? : Yes or No

GIA / PR Seen:

Consistent? : Yes or No

Est. Repairs:

6

days

Res.: Yes or No

Lum Sum:

%

3 Val.: Yes or No

CA / REV / REP. / 24 HRS

(up)

Date:

Person Contacted:

Vehicle: IN / OUT

Veh No:

SKS9485U

Yr Regn:

15 May 2015

Type: ☒ M.Car / M.Cycle / Bus / Van / Lorry / Taxi / Prime Mover /

Truck / Trailer or

Make:

Tata Harrier c.c 1986

Colour:

white

A/C: Insured / Std / NI / NA

Sp. Reading:

54 260

T/Radio: Insured / Std / NI / NA

Eng/No:

85U 6000 24151

Gen. Cond: ☒ Good / Fair / Poor / BurntSteering: ☒ In order / Jammed / Leaked / Burnt orBrake: ☒ In order / Jammed / Leaked / Burnt or

Modi: Nil / S/Rim / STD / Rim or

Tyre Size:

F:

235/55 R18

R:

BS / DUN / EXNOVA / GY / FS / LIZA / MIC / OHTSU / PIR / SUMI /

TOYO / YOKO or

Front

Rear

R/Bal.

6

mm

R/Bal.

6

mm

L/Bal.

6

mm

L/Bal.

6

mm

D.O.A.

D.O.I.

18-07-18

Survey held at

WS

4pm

Des. of Damages: Frt / ☒ Rear / O/S / N/S / U/C / Rooftop or

The U/C / Chassis frame / Body Structure affected due to collision.

Date / Time

Action / Instruction

24/7/18

Submit DAR Report

Date/Time, File Pass to?

☐

: Preli. Report

1)

☐

: Final Report

Date/Time, File Return to?

2)

Days Of Repair:

Resurvey No. of Trip:

Survey Fee:

Transportation:

S + RS, SI

Photos

Others

TOTAL

Report Format :

Lump Sum / I.B.I: (\$

Add Fee:

☐

: Site Insp (\$

☐

: Interview (\$

☐

: Tech. Invs (\$

☐

: Weekend (\$

**- PRE-REPAIR INSPECTION - ACCIDENT INVOLVING OUR INSURE...**

From: Chin, Lee-Ying  
To: assignments@lkkauto.com, Admin A  
Cc: Fong, Andy-SY  
Sent: 18/7/2018 10:05:28 AM  
Attachments:  [18072018094843.pdf](#)  [17072018160817-0001.pdf](#)  
 [17072018173038.pdf](#)

---

Hi LKK,

Kindly assist to survey, vehicle in.

Thanks.

Best Regards

Lee Ying, Chin

AIG

Claims | AIG Asia Pacific Insurance Pte. Ltd.  
78 Shenton Way #08-16 Singapore 079120  
Tel +(65) 6419 1947 | Fax +(65) 6835 7416  
[Lee-Ying.Chin@aig.com](mailto:Lee-Ying.Chin@aig.com) | [www.aig.com.sg](http://www.aig.com.sg)

**IMPORTANT NOTICE:**

The information in this email (and any attachments) is confidential. If you are not the intended recipient, you must not use or disseminate the information. If you have received this email in error, please immediately notify me by "Reply" command and permanently delete the original and any copies or printouts thereof. Although this email and any attachments are believed to be free of any virus or other defect that might affect any computer system into which it is received and opened, it is the responsibility of the recipient to ensure that it is virus free and no responsibility is accepted by American International Group, Inc. or its subsidiaries or affiliates either jointly or severally, for any loss or damage arising in any way from its use.

# TwinCar AUTOMOTIVE PTE LTD

Kaki Bukit Autohub

2 Kaki Bukit Ave 2, #01-17

Singapore 417921

Tel No. : +65 6744 0510 / 6842 0051 Fax No. : +65 6741 0510

Company Reg. No. : 200714616M

GST Registration No. : 200714616M

Our Ref: **SKS 9485 U**

Your ref: **SLS 6509 T**

17 July 2018

**AIG ASIA PACIFIC INSURANCE PTE. LTD.**

NO: 78 SHENTON WAY

#07-16 CHARTIS BUILDING

SINGAPORE 079120

Attn: Motor Claims Department

BY EMAIL Aashweenjeetkaur.Mithoosingh@aig.com ONLY

Dear Sir/Madam,

**NAME OF CLAIMANT : LEE LENG CHET**

**VEHICLE NUMBER : SKS 9485 U**

**YOUR INSURED VEHICLE NUMBER : SLS 6509 T**

**ACCIDENT ON 16 July 2018 ALONG WOODLANDS AVE 9 JUNCTION**

**WOODLANDS INDUSTRIAL PK E4 AT ABOUT 15:30 HOURS**

We refer to your email/fax dated **17 July 2018** wherein there is no agreement to the appointment to the appointment of Single Joint Expert for this matter.

Please be informed that the said vehicle can be inspected at:

**TWINCAR AUTOMOTIVE PTE LTD**

Kaki Bukit Autohub

2 Kaki Bukit Avenue 2

#01-17

Singapore 417921

Contact Person:

**6842 0051 / 6744 0510 (Melody)**

If you fail to conduct the pre-repair inspection within the next 2 working days excluding any intervening Saturday, Sunday or Public Holiday, the said workshop will commence repairs thereafter without further reference to you.

Yours faithfully,



.....  
**TwinCar Automotive Pte Ltd**

**FOR SURVEYOR:**

Please initial here after completion of pre-repair inspection. Thank you!

Appointed surveyor :

(Name & Signature) :

Date & Time of Inspection:



# LKK Auto Consultants Pte Ltd

51 Ubi Ave 1 #01-25 Paya Ubi Industrial Park, Singapore 408933

TEL: 6256 3561 FAX: 6256 4315

Reg. No: 199607198R GST Reg. No. 19-9607198-R

Affiliated to Federation Internationale Des Experts En Automobile			
AIG ASIA PACIFIC INSURANCE PTE LTD		Ref : CS3/AIG18013073/Gz4d3	
78 SHENTON WAY #08-16 CHARTIS BUILDING SINGAPORE 079120		Date : 18-07-2018	
		Code : AIG	
<b>1. Policy Particulars :- (THIRD PARTY CLAIM)</b>			
Insured Veh.	SLS 6509T	Veh. Inspected	SKS 9485U
Policy No.		Coverage (\$)	0.00
Claim No.		Excess (\$)	0.00
Assign From	CHIN LEE YING	Assign Date	18/07/2018
<b>2. Vehicle Particulars &amp; Condition</b>			
Make & Model		c.c	0
Engine No.	HIDDEN	Year of Reg.	
Chassis No.		Colour	
Odometer	-	Steering	
Brakes		Modification	
General			
<b>3. Conditions of Tyres</b>			
	Size	Make	Balance
R/H Front Tyre			mm
L/H Front Tyre			mm
R/H Rear Tyre			mm
L/H Rear Tyre			mm
<b>4. Description of Damages</b>			
<b>5. General Information</b>			
Accident Date	16/07/2018	Inspection Date	18/07/2018
Survey held at	N-51 AUTOMOTIVE PL 2 KAKI BUKIT AVE 2 #01-17 KAKI BUKIT AUTOHUB SINGAPORE 417921		
<b>5a. Remarks</b>			
A) THE INSPECTION WAS CONDUCTED ON A "WITHOUT PREJUDICE" BASIS. B) THE REPAIR ESTIMATE WAS NOT PRESENTED AT THE TIME OF INSPECTION. THE REPAIRER WAS TOLD TO PREPARE THE ESTIMATE. C) ENCLOSED PLEASE FIND DAMAGED VEHICLE PHOTOGRAPHS.			

MSME18092355 / SME Motor Pte Ltd - Kaki Bukit  
 ENTRY DATE & TIME: 17/07/2018 16:05  
 SUBMITTED BY: Farida Wen

## SINGAPORE ACCIDENT STATEMENT

## IMPORTANT NOTICE

1. Please report correctly the details of the accident to speed up the claims process.
2. This Form must be completed by the Policyholder and/or the Authorised Driver.
3. Information provided must be as truthful and accurate as possible. Any wilful misrepresentation or withholding of material facts may allow insurance companies to repudiate policy ability.
4. The issue and acceptance of this Form by insurance companies is not an admission of policy liability on the part of the insurance companies.
5. Any false reporting may be referred to the Police for investigation.
6. This report will be forwarded by the insurers of the GIA Records Management Centre established by the General Insurance Association of Singapore (GIA) for archiving and that copies of this report will, for a fee, be made available upon application by interested parties.
7. By the lodgement of this report to the insurers, you hereby consent to the archiving of this report at the centre and to copies of the report being made available aforesaid.

## ACCIDENT STATEMENT

Date Of Report	17/07/2018 16:05
Date Of Accident	16/07/2018 15:30
Exact Location Of Accident	WOODLANDS AVE 9 JUNCTION W'LANDS INDUSTRIAL PK E4.
Country/State of Loss	SINGAPORE

## DETAILS OF OWN VEHICLE

Vehicle Registration Number	SKS9485U
<b>Insured/Policyholder</b>	
Name Of Registered Owner	LEE LENG CHET
NRIC No	S7866486Z
Email Address	NOEMAIL
Mobile Phone No	(LOCAL) +65-97567481
Alternative Phone No	OFFICE-97567481
<b>Vehicle Particulars</b>	
Manufacturer	TOYOTA
Model	HARRIER
Exact Purpose for which vehicle was being used at time of accident	
Are you claiming under your own insurance policy for repair to your vehicle?	NO
If No, Please state action to be taken	THIRD PARTY
Vehicle Category	PRIVATE CAR
<b>Insurance Company</b>	
Name of Insurance Company	AXA INSURANCE PTE LTD
Type Of Coverage	COMPREHENSIVE
Fleet Policy	NO
Policy Number	GA352495/1
Cover Note Number	
<b>Driver</b>	
Name of Driver	LEE LENG CHET
NRIC No	S7866486Z
Date Of Birth	12/01/1978
Occupation	INDOOR
Date Of Driving Pass	22/10/2001
Driving Experience	16 YEARS AND 8 MONTHS
Gender	MALE
Mobile Number	(LOCAL) +65-97567481
Fax Number	
Contact Number	OFFICE-97567481
EMail Address	NOEMAIL

Address BLK 804 YISHUN RING ROAD #10-4317  
 Postcode 760804  
 Was driver an employee of the Insured's Company NO  
 If No, Relationship of the Driver with the Insured OWNER  
 Vehicle Registration Number of Driver's Own Vehicle -  
 -  
 -  
 Insurance Company of Driver's Own Vehicle -  
 -  
 -

**General Information of the Accident**

Type Of Accident COLLISION - HEAD TO REAR  
 Weather Conditions CLEAR  
 Road Surface DRY

**Other Information**

Was any foreign vehicle involved in this accident? NO  
 Number of vehicles involved in the accident  
 Was any body injured in the Accident? NO  
 Was any injured conveyed to hospital by ambulance?  
 Was any other material or property damaged? YES  
 I have been approached by unknown person(s) soliciting/offering accident claims assistance. NO  
 Number of Passengers (Including Driver) 1

**Details of Police Action**

Was the accident reported to the police? NO  
 If Yes, Please state which Police Station  
 Was notice of intended Prosecution given? NO  
 If Yes, against whom?

**Circumstances of Accident**

ON 16/07/2018 AT 1530 HRS, I STOPPED AT THE JUNCTION OF WOODLANDS AVE 9 BY WOODLANDS INDUSTRIAL PARK E4 DUE TO RED LIGHT. SUDDENLY A VEHICLE SLS6509T FROM BEHIND COLLIDED ONTO THE REAR PORTION OF MY VEHICLE.

**Attachment(s)**

Are accident photos available for attachment? YES  
 Was there any video captured by Car Camera? NO  
 Was there any audio recorded? NO

**DETAILS OF OTHER VEHICLE PROPERTY 1**

Vehicle Registration Number SLS6509T  
 Vehicle Make/Model/Colour  
 Details Of Properties VEH B  
 Vehicle Category PRIVATE CAR  
 Name of Driver  
 NRIC/Passport Number  
 Contact Number  
 Address  
 Postcode  
 Insurance Company Name  
 Nature Of Damage  
 No. Of Passenger (Including Driver)

## Accident Sketch Plan Pg. 1

**SKETCH PLAN****IMPORTANT NOTICE**

1. Please report correctly the details of the accident to speed up the claims process.
2. This Form must be completed by the Policyholder and/or the Authorised Driver.
3. Information provided must be as truthful and accurate as possible. Any wilful misrepresentation or withholding of material facts may allow insurance companies to repudiate policy liability.
4. The issue and acceptance of this Form by insurance companies is not an admission of policy liability on the part of the insurance companies.
5. Any false reporting may be referred to the Police for investigation.
6. The report will be forwarded by the Insurers of the GIA Records Management Centre established by the General Insurance Association of Singapore (GIA) for archiving and that copies of this report will for a fee be made available upon application by interested parties.
7. By the lodgment of this report to the insurers, you hereby consent to the archiving of this report at the centre and to copies of the report being made available aforesaid.
8. **Consent under the Personal Data Protection Act (PDPA)**

I understand, acknowledge, agree and consent that:

- (a) My insurer, my workshop and the General Insurance Association of Singapore ("GIA") may/are permitted to collect, use, disclose and/or process my personal data/personal information set out in this [form] and any other personal information provided by me or possessed by my insurer (collectively the "Personal Information") and disclose and transfer such Personal Information to all insurer(s) who have insured vehicle(s) involved in this accident (all insurer(s) who have insured vehicle(s) involved in this accident shall be collectively referred to as the "Insurers"), the Insurers' lawyers/law firms, the Monetary Authority of Singapore and any relevant government agency/authority (such as the police), for the purpose(s) of:
  - (i) processing, handling and/or dealing with my claims including the settlement of the claims and any necessary investigations relating to the claims;
  - (ii) investigating the accident and/or my claims;
  - (iii) carrying out and/or dealing with my instructions or responding to any enquiries by me;
  - (iv) administering my claims (including the mailing of correspondence, statements, invoices, reports or notices to me, which could involve disclosure of certain personal data about me to bring about delivery of the same as well as on the external cover of envelopes/mail packages); and/or
  - (v) complying with applicable law in administering, processing, handling and/or dealing with my claims (collectively the "Purposes")
- (b) all insurer(s) who have insured vehicle(s) involved in this accident and the Insurers' lawyers/law firms, may/are permitted to collect, use, disclose and/or process my Personal Information for one or more of the above Purposes; and
- (c) my Personal Information may/can be disclosed by any of the Insurers and/or GIA to their third party service providers or agents (including their lawyers/law firms), which may be sited outside of Singapore, for one or more of the above Purposes.
- (d) my Personal Information will also be collected and used to compile claims history for the purpose of fraud detection, investigation and management in present and all future claims.
- (e) the information so collected under (d) above may be shared / disclosed:
  - (i) to all insurers and/or any other third parties that assist in evaluating, investigating, controlling or managing fraud, regulators, law enforcement and government agencies as reasonably required for the purposes stated, or
  - (ii) for complying with requirements under any regulations, laws or court orders.

Policyholder's Signature  
Date & Time:

Driver's Signature  
(if driver is not the policyholder)  
Date & Time:

Reporting Centre Personnel's Signature  
Name:  
NRIC/FIN No.:



## Accident Sketch Plan Pg. 1

## SKETCH PLAN

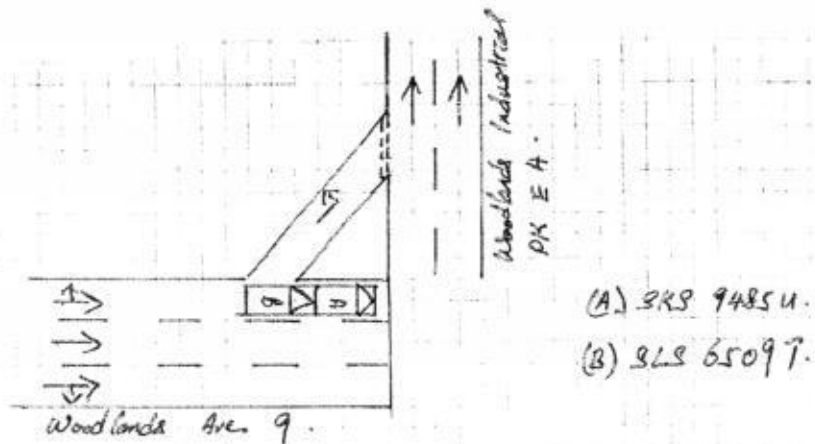

## DESCRIBE CIRCUMSTANCES OF THE ACCIDENT

On 16/07/18 at @ 1530 hrs, I was stopped at the junction of Woodlands Ave 9 by Woodlands Industrial Park E4 due to red light. Suddenly, a vehicle (3LS 6509 T) from behind collided onto the rear portion of my vehicle.

## DECLARATION

I/We declare the foregoing particulars are true in every respect.

Policyholder's Signature  
Date & Time:

Driver's Signature  
(If driver is not the policyholder)  
Date & Time:

Reporting Centre Personnel's Signature  
Name:  
NRIC/FIN No.:

> Back to OneMotoring

## Enquire PARF/COE Rebate for Registered Vehicle

Vehicle Owner Particulars	
Owner ID Type:	Singapore NRIC
Owner ID:	6486Z
Vehicle Details	
Vehicle No.:	SKS9485U
Vehicle to be Exported:	No
Intended De-registration Date:	19 Jul 2018
Vehicle Make:	TOYOTA
Vehicle Model:	HARRIER PREMIUM 2.0 A
Primary Colour:	White
Manufacturing Year:	2014
Engine No.:	3ZRB443882
Chassis No.:	ZSU600024151
Maximum Power Output:	111.0 kW (148 bhp)
Open Market Value:	\$29,498.00
Original Registration Date:	15 May 2015
First Registration Date:	15 May 2015
Transfer Count:	1
Actual ARF Paid:	\$23,298.00
Intended PARF Rebate Details	
PARF Eligibility:	Yes
PARF Eligibility Expiry Date:	14 May 2025
PARF Rebate Amount:	\$17,473.00
Intended COE Rebate Details	
COE Expiry Date:	14 May 2025
COE Category:	B - Car above 1600cc or 97kW (130bhp)
COE Period(Years):	10
QP Paid:	\$77,600.00
COE Rebate Amount:	\$52,909.00
<b>Total Rebate Amount:</b>	<b>\$70,382.00</b>

The information contained herein is correct as at 19 Jul 2018

OK

# MOTORCAR (Rear)

## Rear Portion

NAC	INC	Item	CON	AC	Qty
1137	993626	Rear Number Plate			
1138	993627	Rear Number Plate Base			
1139	993630	Rear Number Plate Garnish			
1140	993632	Rear Number Plate Lamp			
1141	992958	Rear Bumper	DD		
1142	993085	Rear Bumper Upper			
1143	993017	Rear Bumper Lower			
1144	993054	Rear Bumper Side			
1145	993103	Rear Bumper Tow Cover			
1146	992341	Rear Bumper Clips	NEZ	✓	
1147	992976	Rear Bumper Bracket			
1148	993068	Rear Bumper Side Retainer			
1149	993045	Rear Bumper Reinforcement			
1150	992970	Rear Bumper Beam			
1151	993077	Rear Bumper Sponge	OUT	✓	
1152	992999	Rear Bumper Damper			
1153	993040	Rear Bumper Protector			
1154	993036	Rear Bumper Pad			
1155	993026	Rear Bumper Moulding			
1156	993044	Rear Bumper Reflector (lower)	BR	✓	2
1157	993023	Rear Bumper Lower Spoiler			
1158	994023	Reverse Sensor	DM	✓	2
1159	993327	Rear End Panel	BU	✓	
1160	993339	Rear End Panel Top Garnish	OUT	✓	
1161	993333	Rear End Panel Inner Trim			
1162	990333	Boot Compartment Inner Trim			
1163	993851	Rear LH Taillamp	BR	✓	
1164	993853	Rear LH Taillamp Garnish			
1165	993859	Rear LH Taillamp Panel			
1166	995116	Rear RH Taillamp	BR	✓	
1167	993853	Rear RH Taillamp Garnish			
1168	993859	Rear RH Taillamp Panel			
1169	993554	Rear Apron Panel			
1170	992895	Bootlid			
1171	991328	Bootlid Emblem			
1172	990356	Bootlid Handle			
1173	995250	Bootlid Moulding			
1174	990376	Bootlid Reflector			
1175	995222	Bootlid Lamp LH			
1176	992899	Bootlid Lamp RH			
1177	995243	Bootlid Lock			
1178	990377	Bootlid Rubber			
1179	990382	Bootlid Hinge			
1180	993877	Bootlid Spoiler			
1181	994543	Tailgate	SCR	✓	
1182	991328	Tailgate Emblem	NEZ	✓	
1183	994643	Tailgate Outer Handle			
1184	994640	Tailgate Moulding			
1185	994545	Tailgate Garnish			
1186	994648	Tailgate Reflector			
1187	994549	Tailgate Lamp			
1188	994646	Tailgate Protector			
1189	994676	Tailgate Wiper Arm			
1190	994677	Tailgate Wiper Blade			
1191	994679	Tailgate Wiper Nozzle			
1192	994555	Tailgate Wiper Motor			
1193	994602	Tailgate Glass			
1194	994606	Tailgate Glass Rubber			
1195	994604	Tailgate Glass Moulding			
1196	994607	Tailgate Glass Sealant			
1197	994629	Tailgate Lock	OUT	✓	
1198	994651	Tailgate Rubber			
1199	994611	Tailgate Hinge			
1200	994594	Tailgate Damper			
1201	994613	Tailgate Inner Board			

Vehicle No: SKS 9485 U

NAC	INC	Item	CON	AC	Qty
1202	993784	Spare Tyre Board			
1203	994328	Spare Tyre Panel			
1204	995065	Spare Tyre			
1205	994326	Spare Tyre Lock Screw			
1206	993787	Spare Tyre Cover			
1207	995323	Triangle Breakdown Sign			
1208	990507	CD Changer Assy			
1209	990164	Antenna			
1210	990534	Centre Exhaust Pipe Assy			
1211	990532	Centre Exhaust Mounting			
1212	993364	Rear Exhaust Pipe			
1213	993357	Rear Exhaust Chrome Pipe			
1214	993361	Rear Exhaust Mounting			
1215	993358	Rear Exhaust Heat Shield			
1216	995223	Rear LH Chassis Member			
1217	993165	Rear RH Chassis Member			
1218	993436	Rear LH Fender			
1219	993449	Rear LH Fender Protector			
1220	993420	Rear LH Fender Inner Panel			
1221	993431	Rear LH Fender Inner Trim			
1222	993415	Rear LH Fender Inner Garnish			
1223	993425	Rear LH Fender Inner Shield			
1224	993621	Rear LH Mudflap			
1225	993933	Rear LH Wheel Rim			
1226	994025	Rear LH Rim Cover			
1227	995065	Rear LH Tyre			
1228	993456	Rear RH Fender			
1229	993450	Rear RH Fender Protector			
1230	993420	Rear RH Fender Inner Panel			
1231	993431	Rear RH Fender Inner Trim			
1232	993415	Rear RH Fender Inner Garnish			
1233	993425	Rear RH Fender Inner Shield			
1234	993622	Rear RH Mudflap			
1235	993934	Rear RH Wheel Rim			
1236	994025	Rear RH Rim Cover			
1237	995065	Rear RH Tyre			
1238	995162	Rear Fender Extension Panel LH			
1239	993401	Rear Fender Extension Panel RH			
1240	993430	Rear Fender Inner Top Garnish			
1241	993673	Rear Fender 1/4 Glass			
1242	993452	Rear Fender 1/4 Glass Rubber			
1243	993453	Rear Fender 1/4 Glass Sealant			
1244	993949	Rear Windscreen Glass			
1245	993976	Rear Windscreen Rubber			
1246	993961	Rear Windscreen Moulding			
1247	993955	Rear Windscreen Sealant			
1248	994729	Third Brake Light			
1249	993385	Rear Fender Air Grille			
1250	992167	Fuel Lid			
1251	992168	Fuel Neck			
1252	992179	Fuel Tank			
1253	992184	Fuel Tank Bracket			
1254	992191	Fuel Tank Float			
1255	990247	Sticker			

No of Items: \_\_\_\_\_ Assessor: \_\_\_\_\_

## ...CLAIM SUBFOLDER...(Pending for Survey Report)

PRI

### CLAIM SUBFOLDER TRACKING

Case	Notified	Est Submitted	Adj Assigned	Adj Rpt	Adj Submitted	Ins Auth'ed	Status
Main	19 Jul 2018 <a href="#">Edit Reg</a>		18 Jul 2018 00:00 <a href="#">Edit Adj Rpt</a>	<b>S\$0.00</b> <a href="#">Edit Estimates</a>	<b>S\$0.00</b> <a href="#">View Rpt</a>		<b>Pending for Survey Report</b> <a href="#">Cancel Case</a>

Main

Reference

Claim Details

Documents

[Show All](#)

### CLAIM SUBFOLDER DETAILS

[Created by adjuster]

Insured:	<b>Oh Beng Yong</b> , ID: S1688356E		
Main Claimant:	<b>LEE LENG CHET</b> , ID: S7866486Z		
Vehicle Reg. No.:	<b>SKS9485U</b>	Date of Loss:	16/07/2018 00:00 - :59 [38 Months and 1 Days From LTA Reg Date (Man Yr)]
Claim Type:	<b>TP / 5624208761SG</b>	Policy/Cover Note No.:	1700069335 (Comprehensive)
Vehicle Reg. No. (Insured):	<b>SLS6509T</b>	Policy No. (Claimant):	
		Excess:	
Repairer:	<b>N-51 Automotive Pte Ltd (HQ)</b> BLK 2 KAKI BUKIT, #01-17/18 KAKI BUKIT AUTOHUB, 417921 Kaki Bukit - Tel: 68420051		
Handling Insurer:	<b>AIG Asia Pacific Insurance Pte. Ltd. (Express)</b> - Tel: 65-6419-3000 ... [Handled by <b>MdNoor, Norsiah</b> ] Norsiah.MdNoor@aig.com		
Adjuster:	<b>LKK Auto Consultants Pte Ltd (HQ)</b> - Tel: 6256-3561 ... [Handled by <b>XING GUO QIANG</b> ] ... [Final Rpt due 27/07/2018]		

### ASSOCIATED MAIL RECEIVED

[View All](#)[Compose Case Mail](#)

- AIG\_SG (19/07/2018): Request To Upload TP GIA Report

### ALL ASSOCIATED TASKS

[View All](#)[Search Tasks](#)[Create New Task](#)[Complete](#)

Due Date    Priority    Type    Task Group    Subject    Handler    Assigned By    Completed On    Created On    Done?

No results.



**\*SKS9485U (5624208761SG)  
[SLS6509T]  
TP  
LEE LENG CHET  
Jul 16 2018 12:00AM  
[Oh Beng Yong]  
N-51 Automotive Pte Ltd**

<div>Upload Documents</div>			<div>Upload Photos</div>	<div>Compose New Letter</div>	<div>Upload Video</div>	<div>Upload Audio</div>	<div>View<div>View in Browser</div></div>		
Photos/Images							<div>3 per page</div>		<div></div>
No	Relabel/Reorder	LKK Auto Consultants Pte Ltd (HQ)					Thumbnail	Print	
1	19/07/18 11:56	General View					<div></div> Load JPG	<div></div>	
2	19/07/18 11:56	General View					<div></div> Load JPG	<div></div>	
3	19/07/18 11:56	General View					<div></div> Load JPG	<div></div>	
4	19/07/18 11:56	General View					<div></div> Load JPG	<div></div>	
5	19/07/18 11:56	General View					<div></div> Load JPG	<div></div>	
6	19/07/18 11:56	General View					<div></div> Load JPG	<div></div>	
7	19/07/18 11:56	General View					<div></div> Load JPG	<div></div>	
8	19/07/18 11:56	General View					<div></div> Load JPG	<div></div>	
9	19/07/18 11:56	General View					<div></div> Load JPG	<div></div>	
10	19/07/18 11:56	General View					<div></div> Load JPG	<div></div>	
11	19/07/18 11:56	General View					<div></div> Load JPG	<div></div>	
12	19/07/18 11:56	General View					<div></div> Load JPG	<div></div>	
13	19/07/18 11:56	General View					<div></div> Load JPG	<div></div>	
14	19/07/18 11:56	General View					<div></div> Load JPG	<div></div>	
15	19/07/18 11:56	General View					<div></div> Load JPG	<div></div>	
16	19/07/18 11:56	General View					<div></div> Load JPG	<div></div>	
17	19/07/18 11:56	General View					<div></div> Load JPG	<div></div>	
18	24/07/18 17:55	Dismantled Parts					<div></div> Load JPG	<div></div>	
19	24/07/18 17:55	Dismantled Parts					<div></div> Load JPG	<div></div>	
20	24/07/18 17:55	Dismantled Parts					<div></div> Load JPG	<div></div>	
21	24/07/18 17:55	Dismantled Parts					<div></div> Load JPG	<div></div>	
22	24/07/18 17:55	Dismantled Parts					<div></div> Load JPG	<div></div>	
23	24/07/18 17:55	Dismantled Parts					<div></div> Load JPG	<div></div>	
24	24/07/18 17:55	Dismantled Parts					<div></div> Load JPG	<div></div>	
25	24/07/18 17:55	Dismantled Parts					<div></div> Load JPG	<div></div>	
26	24/07/18 17:55	Dismantled Parts					<div></div> Load JPG	<div></div>	
27	24/07/18 17:55	Dismantled Parts					<div></div> Load JPG	<div></div>	
28	24/07/18 17:55	Dismantled Parts					<div></div> Load JPG	<div></div>	
29	24/07/18 17:55	Dismantled Parts					<div></div> Load JPG	<div></div>	
30	24/07/18 17:55	Dismantled Parts					<div></div> Load JPG	<div></div>	
31	24/07/18 17:55	Dismantled Parts					<div></div> Load JPG	<div></div>	
32	24/07/18 17:55	Dismantled Parts					<div></div> Load JPG	<div></div>	
33	24/07/18 17:55	Dismantled Parts					<div></div> Load JPG	<div></div>	
34	24/07/18 17:55	Dismantled Parts					<div></div> Load JPG	<div></div>	
35	24/07/18 17:55	Dismantled Parts					<div></div> Load JPG	<div></div>	



Photos/Images					
No	Relabel/Reorder	LKK Auto Consultants Pte Ltd (HQ)		Thumbnail	Print
36	24/07/18 17:55	Dismantled Parts	1	Load JPG	✓
37	24/07/18 17:55	Dismantled Parts	1	Load JPG	✓
38	24/07/18 17:55	Dismantled Parts	1	Load JPG	✓
39	24/07/18 17:55	Dismantled Parts	1	Load JPG	✓
40	24/07/18 17:55	Dismantled Parts	1	Load JPG	✓
41	24/07/18 17:55	Dismantled Parts	1	Load JPG	✓
42	24/07/18 17:55	Dismantled Parts	1	Load JPG	✓
43	24/07/18 17:55	Dismantled Parts	1	Load JPG	✓
44	24/07/18 17:55	Dismantled Parts	1	Load JPG	✓
45	24/07/18 17:55	Dismantled Parts	1	Load JPG	✓
46	24/07/18 17:55	Dismantled Parts	1	Load JPG	✓
47	24/07/18 17:55	Dismantled Parts	1	Load JPG	✓
48	24/07/18 17:55	Dismantled Parts	1	Load JPG	✓
49	24/07/18 17:55	Dismantled Parts	1	Load JPG	✓
50	24/07/18 17:55	Dismantled Parts	1	Load JPG	✓
51	24/07/18 17:55	Dismantled Parts	1	Load JPG	✓
52	24/07/18 17:55	Dismantled Parts	1	Load JPG	✓
53	24/07/18 17:55	Dismantled Parts	1	Load JPG	✓
54	24/07/18 17:55	Dismantled Parts	1	Load JPG	✓
Documentation					
No	Finalized On	AIG Asia Pacific Insurance Pte. Ltd. (SG)		Thumbnail	Print
1	19/07/18 14:30	OI GIA REPORT	1	Load PDF	

## Documents Checklist

### DOCUMENTS CHECKLIST

[Reset](#) [Save](#) [Print](#)

There are no document checklists configured.

### Our Checklist Remarks - LKK Auto Consultants Pte Ltd (HQ)

Show Remarks To: ☐ Handling Insurer

Note: Remarks are private unless you show it to other parties.

## LKK Auto Consultants Pte Ltd (Co.Reg.No:199607198R)

51 Ubi Ave 1 #01-25, Paya Ubi Industrial Park

Singapore 408933

Tel: 6256-3561 Fax: 6844-8805 Email: sur@lkkauto.com;assignments@lkkauto.com

## VEHICLE DAMAGE INSPECTION REPORT

Our File No: CS3/AIG18013073/GZ4D3S2

Date: 31/07/2018

## REFERENCE

Handling Insurer:	AIG Asia Pacific Insurance Pte. Ltd.	Policy No:	1700069335
Claimant Vehicle No :	SKS9485U	Insured Vehicle No :	SLS6509T
Date of Loss:	16/07/2018	Nature of Claim:	TP
		Claim No:	5624208761SG

## DESCRIPTION &amp; IDENTIFICATION OF VEHICLE

Reg No:	SKS9485U	Engine No:	3ZRB443882
Make & Model:	TOYOTA HARRIER, 2.0 Premium (A)	Chassis No:	ZSU600024151
Reg. Date:	15/05/2015 (Man. Year: 2014)	Odometer:	54240 km
Colour:	White		
Engine Capacity:	1986 cc		
Market Value/New Car Price:	N/A		
Sum Insured (S\$):	Market Value/New Car Price		

## CONDITION OF VEHICLE AT THE TIME OF SURVEY

General Condition:	Good	Steering (Serviceable):	Yes	Footbrake (Serviceable):	Yes
Handbrake (Serviceable):	Yes	Engine Modification:	No	Pre-accident Condition:	

## CONDITION OF TYRES

Front Tyre Size:	235/55R18	Rear Tyre Size:	235/55R18
Front Left Side:	Michelin 6 mm	Rear Left Side:	Michelin 6 mm
Front Right Side:	Michelin 6 mm	Rear Right Side:	Michelin 6 mm

The above values represent the remaining tyre treads depth

COST OF CLAIMS	Repairer's	Adjuster's	Difference	Diff %
Parts	0.00	0.00	0.00	
Miscellaneous Items	0.00	0.00	0.00	
Labour	0.00	0.00	0.00	
Paintwork Labour	0.00	0.00	0.00	
Towing	0.00	0.00	0.00	
<b>Nett Amount (S\$)</b>	<b>0.00</b>	<b>0.00</b>	<b>0.00</b>	

## INSPECTION

Date of Assignment:	18/07/2018	
Date Inspected:	18/07/2018 Inspected At:	N-51 Automotive Pte Ltd (HQ) BLK 2 KAKI BUKIT, #01-17/18 KAKI BUKIT AUTOHUB Singapore 417921
Estimated Period of Repair:	6.0 days	

Adjuster: XING GUO QIANG

Manager: Ho Zhao Tian

NOTE: This report represents our findings at the time and place of inspection stated herein. Such inspection has been carried out to the best of our knowledge and ability but any other liability under any other circumstances is hereby expressly excluded.



## REPAIR DETAILS

### Recommended Parts

No.	Qty	Part No.	Particulars	Condition	Repairer's	Amount
1	1		*REAR BUMPER	Dented	0.00 F	*- F
2	1		*REAR BUMPER CLIPS	Necessary	0.00 F	*- F
3	1		*REAR BUMPER SPONGE	Cut	0.00 F	*- F
4	2		*REAR BUMPER REFLECTOR (LOWER)	Broken	0.00 F	*- F
5	2		*REVERSE SENSOR	Damaged	0.00 F	*- F
6	1		*REAR END PANEL	Buckled	0.00 F	*- F
7	1		*REAR END PANEL TOP GARNISH	Cut	0.00 F	*- F
8	1		*REAR LH TAILLAMP	Broken	0.00 F	*- F
9	1		*REAR RH TAILLAMP	Broken	0.00 F	*- F
10	1		*TAILGATE	Repair	0.00 F	*- F
11	1		*TAILGATE EMBLEM	Necessary	0.00 F	*- F
12	1		*TAILGATE LOCK	Cut	0.00 F	*- F

F=Franchise part.

**Total Parts (S\$)****0.00****0.00**

Report was unsubmitted during this print-out.

## Recommended Miscellaneous Items

There are no new miscellaneous items selected.

## Recommended Labour

There are no labour items selected.

Report was unsubmitted during this print-out.
---

< END OF ESTIMATES >