

ASS. REC. BY:

REF: CS/FCI/8013062/ ASD301 Special Instruction:

Surveyor:
CWS

Adrian

ASSIGNMENT (Office)

From (Person):

Joanne Yong

of

FEI

Date/Time: 17/7/18 @ 5.21pm

Estimated Cost:

Bill to:

OD / IP / WS / TP RES / OD RES / EVA / INV / MV / CS

To Inspect Vehicle No:

SJS 4653X

Insured:

SHD 6667X

at Workshop m/s

Modern Automotive

Tel:

6748 4422

of

Blk 3023 A Ubi Rd 1 # 01-58/61

Policy No:

Claim No:

D18005473 MF8H

Sum Insured:

Excess:

Make of Veh:

(Client's Record)

D.O.A.

14/07/2018

CA / REV / REP. / REV 24 HRS

Cup

H.O.D. Endorsement:

Date/Time:

9.42am @ 18/7/18

Person Contacted:

Grace

Vehicle IN / OUT

| Date/Time | Action/Instruction (✓) Estimate |
|----------------------|--|
| | SJS 4653X - X |
| | SHD 6667X - CC3 / LCR 17008970 / H126392 DOA: 4/5/2017 |
| 19/07/18 @ 17:26 p.m | revert pending estimate from repairer to Joanne via email. |
| 17/09/18 | Confirmed HS \$3,350 /- @ 5 days with Adrian. (\$4,087.80 R.I. not) |

ASS. REC. BY: Adrian King

REF:

ASSIGNMENT

From:

Date:

Estimated Cost:

OD / TP / WS / TP RES / OD RES / EVA / INV / MV

To Inspect Vehicle No:

at Workshop m/s

of

Insured:

Policy No.

Claims No.

Sum Insured:

Excess:

(Client's Record)

Make of Veh:

(Policy Condition)

Remark: The veh had commenced its
repair at the time of inspection.

| | |
|-----|-----|
| | |
| N/S | O/S |
| | |

Bal. or Market Value:

IDAC Accident Rpt:

Consistent?: Yes or No

GIA / PR Seen:

Consistent?: Yes or No

Est. Repairs:

days

Res.: Yes or No

Lum Sum:

%

3 Val.: Yes or No

CA / REV / REP. / 24 HRS

Date:

Person Contacted:

Vehicle: IN / OUT

Veh No:

SJS46531

Yr Regn:

2009, August

Type: M.Car / M.Cycle / Bus / Van / Lorry / Taxi / Prime Mover /

Truck / Trailer or

Make:

Kia Cerato Forte

c.c

1591

Colour:

Brown

A/C:

Insured / Std / NI / NA

Sp. Reading

144710

T/Radio:

Insured / Std / NI / NA

Eng/No:

C/No:

KNAFW41MAS11584

Gen. Cond: Good / Fair / Poor / BurntSteering: In order / Jammed / Leaked / Burnt orBrake: In order / Jammed / Leaked / Burnt orModi: Nil / S/Rim / STD A/Rim or

Tyre Size:

F:

205/55R16

R:

205/55R16

BS / DUN / EXNOVA / GY / FS / LIZA / MIC / OHTSU / PIR / SUMI /

TOYO / YOKO or

Hankook

Front

Rear

R/Bal.

06

mm

R/Bal.

06

mm

L/Bal.

06

mm

L/Bal.

06

mm

D.O.A.

D.O.I.

18/07/18

Survey held at

Modern

Des. of Damages: Frt / Rear / O/S / N/S / U/C / Rooftop or

The U/C / Chassis frame / Body Structure affected due to collision.

Date / Time

Action / Instruction

TP 1st Cap.

MV - \$16k

LTA - \$9029/-

} NCH - \$6,917.00

MV: 16K

RV: 9K

Nett: 7K

RECEIVED 21 SEP 2018

Date/Time, File Pass to?

20/09/18

1)

Typist

Date/Time, File Return to?

2)



Preli. Report



Final Report

Days Of Repair:

5

Resurvey No. of Trip:

1

Add Fee:



Site Insp (\$)



Interview (\$)



Tech. Invs (\$)



Weekend (\$)

Survey Fee:

150

Transportation:

30

S + RS, SI

Photos

28

Others

TOTAL

228

Report Format:

Lump Sum / L.B.I. (\$) 3,350/- 4/5

MOTOR SURVEY ASSIGNMENT

| | | |
|--------------------|--------------------------------|-------------------------------|
| Date | 17-07-2018 | Our Ref No. D18005473MFSH |
| Accident Date | 14-07-2018 | Claim Type. Third Party |
| Insured Vehicle | SHD6667X | Third Party Vehicle. SJS4653X |
| Survey Location | BLK 3023A UBI ROAD 1 #01-58/61 | |
| Contact Person. | GRACE CHIN | |
| Contact No. | 67484422/ 0 | Fax No. 67476720 |
| Survey Type | WITHOUT PREJUDICE: | |
| Appointed Surveyor | LKK AUTO CONSULTANTS PTE LTD | |
| Contact Person | NA | Fax No. 68416315 |
| Contact Number. | NA | |

FOR DIRECT SETTLEMENT

Please submit to us the Tax Invoice together with letter of claim for Rental OR Loss of use (based on NIMA Benchmark rates) together with your survey report.

THIRD PARTY SURVEY REQUEST

| | | |
|-------------------|------------------------------|-------------------------|
| Cc : Workshop | MODERN AUTOMOTIVE PTE LTD | Attention. NIL |
| Cc : TP Solicitor | NA | TP Solicitor Fax No. NA |
| Officer Incharge | JOANNEY | |

IMPORTANT NOTE

Kindly submit the survey report via CWS within 14 days for survey assignment and 7 days for re-inspection.
This is a computer generated letter, no signature required.

Job Sheet (/ClaimWS/Surveyor/JobSheet/242445)



PRI Documents



Close



PRI Header Details

| | | | | | |
|--------------------------|--|--|--|---------------------------------|--------------|
| Claim No | D18005473MFSH | Policy No | D-18088936MFSH | Claimant S.No & Name | 1 & MODERN |
| Workshop Name | MODERN AUTOMOTIVE PTE LTD (Contact Person : GRACE CHIN) | Survey Location & Contact Details | BLK 3023A UBI ROAD 1 #01-58/61 Mobile: 0 , Phone: 67484422 , Fax: 67476720 EmailId: CHIN@MODERNAUTOMOTIVE.COM.SG | | |
| Our Surveyor | LKK AUTO CONSULTANTS PTE LTD | Instructions To Surveyor | WITHOUT PREJUDICE: | | |
| Insured Name | COMFORT TRANSPORTATION PTE LTD | Insured Vehicle No | SHD6667X | TP Vehicle No | SJS4653X |
| PRI Recieved Date | 17-07-2018 04:39:59 PM | Surveyor Appointed Date | 17-07-2018 05:20:35 PM | Surveyor Accept Date | 18-07-2018 0 |

Survey Report Upload

| | | | | | |
|------------------------------------|----------------------|-----------------------------|------------|--------------------------------|--|
| Surveyor Inspection Date *: | <input type="text"/> | Surveyor Report Date | 18-07-2018 | Upload Survey Report *: | <input type="button" value="Choose File"/> |
|------------------------------------|----------------------|-----------------------------|------------|--------------------------------|--|

Vehicle Particulars

| | | | | | |
|------------------|---|-----------------------|--|----------------|--|
| Make | <input type="text" value="Please Select Make"/> | Model | <input type="text" value="Please Select Model"/> | Year | <input type="text" value="Select Year"/> |
| Chasis No | <input type="text"/> | Engine No | <input type="text"/> | Mileage | <input type="text"/> |
| Color | <input type="text"/> | Cubic Capacity | <input type="text"/> | | |

Multiple Documents Upload

File Name

Action

Surveyor Job Remarks

Remarks



LKK Auto Consultants Pte Ltd

51 Ubi Ave 1 #01-25 Paya Ubi Industrial Park, Singapore 408933

TEL: 6256 3561 FAX: 6256 4315

Reg. No: 199607198R GST Reg. No. 19-9607198-R

| Affiliated to Federation Internationale Des Experts En Automobile | | | | |
|--|---|-----------------|---------------------------|---|
| FIRST CAPITAL INSURANCE LTD | | | Ref : CS/FCI18013062/Asd3 | |
| 36 ROBINSON ROAD #16-01 CITY HOUSESINGAPORE 068877 | | | Date : 18-07-2018 |  |
| | | | Code : FCI2 | |
| 1. Policy Particulars :- THIRD PARTY CLAIM | | | | |
| Insured Veh. | SHD 6667X | Veh. Inspected | SJS 4653X | |
| Policy No. | | Coverage (\$) | 0.00 | |
| Claim No. | D18005473MFSH | Excess (\$) | 0.00 | |
| Assign From | CWS (JOANNE YONG) | Assign Date | 18/07/2018 | |
| 2. Vehicle Particulars & Condition | | | | |
| Make & Model | | c.c | 0 | |
| Engine No. | HIDDEN | Year of Reg. | | |
| Chassis No. | | Colour | | |
| Odometer | - | Steering | | |
| Brakes | | Modification | | |
| General | | | | |
| 3. Conditions of Tyres | | | | |
| | Size | Make | Balance | |
| R/H Front Tyre | | | mm | |
| L/H Front Tyre | | | mm | |
| R/H Rear Tyre | | | mm | |
| L/H Rear Tyre | | | mm | |
| 4. Description of Damages | | | | |
| | | | | |
| 5. General Information | | | | |
| Accident Date | 14/07/2018 | Inspection Date | | |
| Survey held at | MODERN AUTOMOTIVE PTE LTD BLK 3023A UBI ROAD 1 #01-61 SINGAPORE 408717 | | | |
| 5a. Remarks | | | | |
| A)THE INSPECTION WAS CONDUCTED ON A"WITHOUT PREJUDICE" BASIS. B)IN ACCORDANCE TO YOUR INSTRUCTIONS, WE HAVE NOT AUTHORISED REPAIRS. | | | | |

> Back to OneMotoring

Enquire PARF/COE Rebate for Registered Vehicle

| Vehicle Owner Particulars | |
|--------------------------------|---|
| Owner ID Type: | Singapore NRIC |
| Owner ID: | 1550Z |
| Vehicle Details | |
| Vehicle No.: | SJS4653X |
| Vehicle to be Exported: | Yes |
| Intended De-registration Date: | 18 Jul 2018 |
| Vehicle Make: | KIA |
| Vehicle Model: | CERATO FORTE 1.6 AT SX ABS D/AB 2WD 4DR |
| Primary Colour: | Brown |
| Manufacturing Year: | 2009 |
| Engine No.: | G4FC9H283563 |
| Chassis No.: | KNAFW411MA5111984 |
| Maximum Power Output: | 92.7 kW (124 bhp) |
| Open Market Value: | \$14,116.00 |
| Original Registration Date: | 19 Aug 2009 |
| First Registration Date: | 19 Aug 2009 |
| Transfer Count: | 1 |
| Actual ARF Paid: | \$14,116.00 |
| Intended PARF Rebate Details | |
| PARF Eligibility: | Yes |
| PARF Eligibility Expiry Date: | 18 Aug 2019 |
| PARF Rebate Amount: | \$7,763.00 |
| Intended COE Rebate Details | |
| COE Expiry Date: | 18 Aug 2019 |
| COE Category: | A - Car (1600cc & below) |
| COE Period(Years): | 10 |
| QP Paid: | \$11,690.00 |
| COE Rebate Amount: | \$1,266.00 |
| Total Rebate Amount: | \$9,029.00 |

The information contained herein is correct as at 18 Jul 2018

OK

**Cheap Car Insurance Renewal**

Is your car insurance expiring soon?

Receive best quotations from multiple insurers in as little as 2 hours.

**Post an Advertisement**

Sell it yourself! Advertise it at just

\$58 until it's SOLD!
[Post an Ad](#) | [Advertiser Login](#) | [i Ways of Selling](#)
New 5 Years Coe Renewal Honda Stream 1.8A RSZ

\$2800 Downpayment Monthly
From \$738 Onwards. Lowest
3.68%P.A@Gv Cars Financing
GV Credit Pte Ltd - StarAd

**PRIME MOTOR & LEASING**

ICHENG YONG CREDIT ENTERPRISES PTE LTD. GROUP OF COMPANIES

With over 200 units of vehicles
to choose from, ranging from
all European to Japanese Makes.



Browse by Category

Save Search

Print

« Back (1 2 3) Next »

Sort by Date Posted

20 results/page

57 vehicles

Search Forte

Advanced Search

Search**View All**

Make

Model

Price

Depreciation

Reg Date

Eng Cap

Mileage

Veh Type

Status

Search Selection

Forte

Any

Any

2009

Any

Any

Any

Available

☐ Kia Cerato Forte 1.6A SX**\$13,988**

\$7,540 /yr

01-Jul-2009

1,591 cc

170,000 km

Sedan

Available

Road Tax Just Renewed, Good Condition Can Renew COE, Lower Arm Bar Just Changed, Servicing Just Done. High In House Loan Available, 100% Accident Free. Buy With A Peace Of Mind. Call Now To View.

Hamilton Autohub Pte Ltd

Posted: 13-Jul-2018 Tags: 2009 Kia Cerato, Kia Cerato, Kia, Cerato, Used Kia

☐ Kia Cerato Forte 1.6A SX**\$19,000**

\$12,560 /yr

01-Jul-2009

1,591 cc

-

Sedan

Available

Lowest In The Market! Only \$3000 Down Payment With In House Loan Available. Free Servicing Package By Authorised Mechanic. No Gimmicks Or Fully Refund. High Quotation Given For Trade In At \$0 Down Pay...

Posted: 13-Jun-2018 Tags: 2009 Kia Cerato, Kia Cerato, Kia, Cerato, Used Kia

☐ Kia Cerato Forte 1.6A SX**\$14,800**

\$7,790 /yr

17-Jul-2009

1,591 cc

-

Sedan

Available

The Aero Dynamic Body Of Cerato Forte SX Edition. Stylish Built In Sports Rims And Body Kit For SX. Huge Boot Space, Guaranteed Cheap And Affordable. Responsive Acceleration. Excellent Fuel Efficiency...

Posted: 06-Jul-2018 Tags: 2009 Kia Cerato, Kia Cerato, Kia, Cerato, Used Kia

PREMIUM AD☐ Kia Cerato Forte 1.6A SX**\$16,800**

\$9,690 /yr

21-Jul-2009

1,591 cc

-

Sedan

Available

Huge Boot Space Of 415 Litres! Stylish Sedan, Well Kept By Previous Owner In Tip Top Condition For You To View And Believe! Buy It From Us With A Peace Of Mind, A Company Accredited With Outstanding A...

Dickson Automobile

Posted: 07-Jul-2018 Tags: 2009 Kia Cerato, Kia Cerato, Kia, Cerato, Used Kia

Car Buying ▶

Car Selling ▶

Car Ownership ▶

Car Aftermarket ▶

On The Move ▶

Lifestyle ▶

**Buying a pre-owned car, but
Unsure of its Condition?**
Get, STA Car Evaluation

☐ Kia Cerato Forte 1.6A SX**\$16,800**

\$9,460 /yr

30-Jul-2009

1,591 cc

138,000 km

Sedan

Available

Cheapest In The Market! Regular Service And Maintained! Very Good Condition! Accident Free! Welcome High Loan Or Trade In! Not To Be Missed! Call Us Now Before It's Gone! Hurry Up!

Car House Pte Ltd

Posted: 22-Jun-2018 Tags: 2009 Kia Cerato, Kia Cerato, Kia, Cerato, Used Kia

☐ Kia Cerato Forte 1.6M SX**\$11,999**

\$5,610 /yr

14-Aug-2009

1,591 cc

133,271 km

Sedan

Available

(Buy With Confidence!) Shop With Peace Of Mind From CaseTrust Accredited Company. Purchase And Enjoy 6 Months Engine And Gearbox Protection Plan With 24/7 Roadside Assistant And Replacement Vehicle Co...

Sincere Motoring Pte Ltd

Posted: 18-Jul-2018 Tags: 2009 Kia Cerato, Kia Cerato, Kia, Cerato, Used Kia

PREMIUM AD☐ Kia Cerato Forte 1.6A SX**\$17,800**

\$9,900 /yr

19-Aug-2009

1,591 cc

-

Sedan

Available

Low Down Payment, New Paintwork And Almost New 17" Tyres. One Very Careful Owner With Full Agent Maintained By C&C. Super Tip Top Condition, Must Viewed Now To Appreciate It Before It's Sold, Huge Boo...

Dickson Automobile

Posted: 17-Jun-2018 Tags: 2009 Kia Cerato, Kia Cerato, Kia, Cerato, Used Kia

[SHORTLISTED](#) [HISTORY](#)**Compare**

**Kia Cerato Forte 2.0A SX****\$15,800****\$7,200 /yr****20-Aug-2009****1,998 cc****-****Sedan****Available**

Low Maintenance, Economical And Reliable! Sporty Black On Black Interior! Best Condition In The Market! Call Now To View/Test Drive Today!

SKL Automobile Pte Ltd

★ Posted: 13-Jul-2018 Tags: 2009 Kia Cerato, Kia Cerato, Kia Cerato, Used Kia

**Kia Cerato Forte 1.6A SX****\$16,000****\$8,220 /yr****20-Aug-2009****1,591 cc****135,602 km****Sedan****Available**

In Great Condition. Well Kept By Owner And Regularly Serviced. Call Now For Viewing Appointment. High Loan And Trade In Welcome.

★ Posted: 23-Jun-2018 Tags: 2009 Kia Cerato, Kia Cerato, Kia Cerato, Used Kia

CONSIGNMENT**Kia Cerato Forte 2.0A SX (OPC)****\$13,500****\$5,180 /yr****20-Aug-2009****1,998 cc****125,700 km****Sedan****Available**

Trade In All Available, Interested Please Call For Viewing, Viewing By Appointment Only.

Boeki Auto & Marine

★ Posted: 22-Jun-2018 Tags: 2009 Kia Cerato, Kia Cerato, Kia Cerato, Used Kia

**Let's help you 2888 K?**

Many auspicious and rare car plates for sale at a good price! Get lucky today with our Bidded car plate numbers for sale!

Find out more!

**Kia Cerato Forte 2.0A SX****\$16,900****\$8,140 /yr****21-Aug-2009****1,998 cc****93,984 km****Sedan****Available**

[Drive With Assurance] Free 1 Year Warranty! Downpayment \$1.9k Easy Loan Approval With Financing Options! Low Mthly Instalment Plan At Only \$614 Very Low Mileage Done. All Our Pre-Owned Cars Are Sell...

★ Posted: 13-Jul-2018 Tags: 2009 Kia Cerato, Kia Cerato, Kia Cerato, Used Kia

**Kia Cerato Forte 1.6A SX****\$18,200****\$10,140 /yr****24-Aug-2009****1,591 cc****106,000 km****Sedan****Available**

Low Mileage Done And In Superb Condition. Low Depreciation. Recently Serviced And Did Maintenance. New Road Tax Paid. Very Affordable Mid Size Sedan In Singapore.

★ Posted: 11-Jun-2018 Tags: 2009 Kia Cerato, Kia Cerato, Kia Cerato, Used Kia

DIRECT OWNER**Kia Cerato Forte 1.6A SX****\$15,800****\$7,940 /yr****25-Aug-2009****1,591 cc****-****Sedan****Available**

Low Depreciation SX Model, Very Fuel Efficient And Low Cost To Maintain, Factory Fitted Full Bodykit, No Repairs Needed, Bank Loan/In House Loan (High) Available, All Trade In Welcome, Immaculate Cond...

★ Posted: 13-Jul-2018 Tags: 2009 Kia Cerato, Kia Cerato, Kia Cerato, Used Kia

**Kia Cerato Forte 1.6A SX****\$15,999****\$7,680 /yr****15-Sep-2009****1,591 cc****129,501 km****Sedan****Available**

(Buy With Confident!) 1st Owner Unit. Shop With Peace Of Mind From CaseTrust Accredited Company. Purchase And Enjoy 6 Months Engine And Gearbox Protection Plan With 24/7 Roadside Assistance. STA/VICOM/...

Sincere Motoring Pte Ltd

★ Posted: 16-Jul-2018 Tags: 2009 Kia Cerato, Kia Cerato, Kia Cerato, Used Kia

PREMIUM AD**Kia Cerato Forte 1.6A SX****\$15,500****\$8,460 /yr****15-Sep-2009****1,591 cc****70,000 km****Sedan****Available**

Lowest Mileage Of 70000km. Minimum Usage. Serviced At 9,000km Intervals Since Last May, All At Autobacs. Schedule A Test Drive Today. Viewing Is Strictly By Appointment Only.

Carro

★ Posted: 16-Jul-2018 Tags: 2009 Kia Cerato, Kia Cerato, Kia Cerato, Used Kia

CONSIGNMENT**Kia Cerato Forte 2.0M SX****\$17,500****\$7,800 /yr****24-Sep-2009****1,998 cc****152,000 km****Sedan****Available**

Selling As Owner Upgrading. Major Servicing With Receipts (New Brake Pads, Iridium Spark Plugs, Engine Oil And Filters, Air Intake And Cabin Filter, New Fluid, All New Front Suspension(Arms, Absorber,...

Prem Roy Motoring

★ Posted: 22-Jun-2018 Tags: 2009 Kia Cerato, Kia Cerato, Kia Cerato, Used Kia

CONSIGNMENT**Kia Cerato Forte Koup 1.6A SX****\$20,888****\$11,110 /yr****28-Sep-2009****1,591 cc****88,732 km****Sports****Available**

Mileage Is Only 88732km. Superb Condition. SMS Only.

★ Posted: 02-Jul-2018 Tags: 2009 Kia Cerato, Kia Cerato, Kia Cerato, Used Kia

DIRECT OWNER**Kia Cerato Forte 1.6A SX****\$18,800****\$9,800 /yr****28-Sep-2009****1,591 cc****114,489 km****Sedan****Available**

Consignment Unit! 17" Sports Rims, Low Mileage Done, Well Maintained By Previous Owner And In Superb Condition, Accident Free, No Repairs Needed, View To Believe! Flexible Bank/In House Loan Available...

Hamilton Autohub Pte Ltd

★ Posted: 19-Jun-2018 Tags: 2009 Kia Cerato, Kia Cerato, Kia Cerato, Used Kia

SHORTLISTED HISTORY

Compare

Shirley Hiew (LKK Auto)

From: Shirley Hiew (LKK Auto) <ShirleyHiew@lkkauto.com>
Sent: Thursday, 19 July 2018 5:26 PM
To: JOANNEYONG@MSFIRSTCAPITAL.COM.SG; 'Claim Workflow System'
Cc: "SUR"; 'Nivitha (LKK Auto)'; ASSIGNMENTS@LKKAUTO.COM
Subject: RE: SURVEY ASSESSMENT - D18005473MFSH/1

Dear Joanne,

Please be informed that we have inspected the vehicle SJS 4653X on 18/07/2018.

We are pending for estimate from repairer.

Thank you.

Best Regards,

Shirley Hiew | Case Handler

LKK Auto Consultants Pte Ltd

Phone: 6256-3561 | email: Sur@lkkauto.com | fax: 6256-4315

Blk 51, Paya Ubi Industrial Park, Ubi Avenue 1, #02-25 | S(408933)

From: Nivitha (LKK Auto) [mailto:admin-d@lkkauto.com]
Sent: Wednesday, 18 July 2018 9:49 AM
To: 'Claim Workflow System' <cwsmotorclaims@msfirstcapital.com.sg>; ASSIGNMENTS@LKKAUTO.COM
Cc: JOANNEYONG@MSFIRSTCAPITAL.COM.SG; "SUR" <sur@lkkauto.com>
Subject: RE: SURVEY ASSESSMENT - D18005473MFSH/1

Dear Sir/Mdm,

Thank you for the assignment.

Please be informed vehicle not in workshop, repairer will arrange.

BEST REGARDS,

G.Nivitha | Admin

LKK Auto Consultants Pte Ltd

Phone: 6841-1972 | email: assignments@lkkauto.com | fax: 6256-4315

Blk 51, Paya Ubi Industrial Park, Ubi Avenue 1, #02-25 | S(408933)

From: Claim Workflow System [mailto:cwsmotorclaims@msfirstcapital.com.sg]
Sent: Tuesday, 17 July 2018 5:21 PM
To: ASSIGNMENTS@LKKAUTO.COM
Cc: CWSMOTORCLAIMS@MSFIRSTCAPITAL.COM.SG; JOANNEYONG@MSFIRSTCAPITAL.COM.SG
Subject: PRI: SURVEY ASSESSMENT - D18005473MFSH/1

Dear Sir/Mdm,

We refer to the above reference.

Please find attached the necessary documents for survey.

Kindly submit your report via CWS within the next 14 days.

REPUBLIC OF SINGAPORE **DRIVING LICENCE**

S0238905C

SEAH KHIOK CHYE

Birth Date: 28 Sep 1945
Valid Date: 06 Jun 2009

000532250G





YOU ARE LICENSED TO DRIVE VEHICLES IN THE FOLLOWING CLASS(ES)

| | | PASS DATE |
|----------|--|-------------|
| Class 2B | Motorcycles not exceeding 200 cc | 21 Aug 1968 |
| Class 2A | Motorcycles between 201 cc and 400 cc | 21 Aug 1968 |
| Class 2 | Motorcycles exceeding 400 cc | 21 Aug 1968 |
| Class 3 | Motor Cars and Motor Tractors the weight of which unladen does not exceed 2500 kilograms | 30 Dec 1968 |

NP 428A

Licence No: S0238905C



Best Regards,
Admin Team
Claim Workflow System
Motor Claims Department
MS First Capital Insurance Limited
Tel : 6507 3848
Fax : 6507 3849

PS: This is a system generated mail. Please do not reply to this mail.

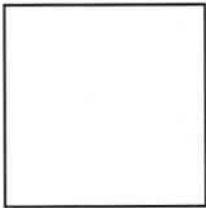

This email has been checked for viruses by AVG antivirus software.
www.avg.com

CERTIFICATE OF INSURANCE

MOTOR VEHICLES (THIRD-PARTY RISKS AND COMPENSATION) ACT (CHAPTER 189)
MOTOR VEHICLES (THIRD-PARTY RISKS AND COMPENSATION) RULES, 1960
ROAD TRANSPORT ACT, 1987 (MALAYSIA)
MOTOR VEHICLES (THIRD-PARTY RISKS) RULES, 1959 (MALAYSIA)

MX.1

TOYOTA AUTO PROTECTOR

CERTIFICATE NO. 2100150303-03000

(The above excess is subject to GST)
OWN DAMAGE EXCESS S\$600.00 ()
WINDSCREEN EXCESS S\$100.00
(Windscreen excess is waived if the repair is done at Borneo Motor's Workshop.)

SUM INSURED Market Value
INSURING WITH COE/PARF Yes

SJR8470K

Seah Khioh Chye

1) VEHICLE REGISTRATION NO.

2) NAME OF INSURED

3) EFFECTIVE DATE OF THE COMMENCEMENT
OF INSURANCE FOR THE PURPOSES OF THE ACT

16 Jul 2012

15 Jul 2013

4) DATE OF EXPIRY OF INSURANCE

5) PERSON OR CLASSES OF PERSONS ENTITLED TO DRIVE*

SUBJECT TO AGE CONDITION: All Age Condition

a) The Insured

The Insured may also drive a motor car not belonging to him or hired (under a hire purchase agreement or otherwise) to him or his employer or partner.

b) Any other person who is driving on the Insured's order or with his permission.

This policy will indemnify the insured or any authorised driver only if he/she meets the age conditions.
An "Elderly, Young and/or Inexperienced Driver Excess" ("EYIDR") of an additional sum of S\$3,000.00 in addition to the Policy Excess applies to You and an Authorised Driver (named or unnamed) if You are or the said Authorised Driver is above the age of 65, below the age of 23 and/or has less than 2 year's driving experience.

Provided that the person driving is permitted in accordance with the licensing or other laws or regulations to drive the Motor Vehicle or has been so permitted and is not disqualified by order of a Court of Law or by reason of any enactment or regulation in that behalf from driving the Motor Vehicle.

6) LIMITATION AS TO USE*

Use only for social, domestic and pleasure purposes and for the Insured's business.

The Policy does not cover use for hire or rewards, tuition, driving test, racing, pacemaking, reliability trial speed-testing, the carriage of goods other than samples in connection with any trade or business or use for any purpose in connection with the Motor Trade.

APPROVED REPORTING CENTRES / CHARTIS AUTHORISED REPAIRERS (FOR CLAIMS-RELATED REPAIRS)

1. Borneo Motors (S) P.L. - 2 Pandan Crescent (Tel: 68727703)
2. Sin Yew Hup - 4 Woodlands Rd (Tel: 67600819)
3. ComfortDelGro Engrg - 205 Braddell Rd (Tel: 63837466)
4. Kan Fook Sing Motor - 61 Defu Lane (Tel: 67479560)
5. Ban Choon Motor - 3 Pioneer Rd (Tel: 62641191)
6. Shu Fatt - 1009 Bt Merah Lane (Tel: 62730119)
7. STAR Auto Ctr - 249 Jln Boon Lay (Tel: 65153011)
8. Progressive Automotive Pte Ltd - 3022A Ubi Rd 1 (Tel: 67415335)
9. Ready Autocare - 10 AMK AutoPoint (Tel: 96606551/64810304)
10. ORIX - 30 Bt Batok Crescent (Tel: 63198011/90906766)
11. Lai Huat Meng Kee Motors - 21 Sin Ming Ind (Tel: 64538110)

LOSS OF USE - Loss of Use 15 Days (1500 - 1600cc) - Refer to policy wordings for details

* NAMED DRIVER NA

HIRE PURCHASE COMPANY - DBS BANK LTD
EMPLOYER'S LOAN

*Limitations rendered inoperative by Section 8 of the Motor Vehicles (Third-Party Risks and Compensation) Act (Chapter 189) and Section 95 of the Road Transport Act, 1987 (Malaysia), are not to be included under these headings.

I / We hereby Certify that the policy to which this Certificate relates is issued in accordance with the provisions of the Motor Vehicles (Third-Party Risks and Compensation) Act (Chapter 189) and Part IV of the Road Transport Act, 1987 (Malaysia).

Issued in Singapore 21 Jun 2012

030210-446
AON SINGAPORE PTE LTD-UBI2TKB
60 ANSON ROAD
#06-01 MAPLETREE ANSON
SINGAPORE 079914

Chartis Singapore Insurance Pte. Ltd.

AUTHORISED REPRESENTATIVE

ORIGINAL

AONCSW.

Chartis Singapore Insurance Pte. Ltd.

SINGAPORE ACCIDENT STATEMENT

IMPORTANT NOTICE

1. Please report correctly the details of the accident to speed up the claims process.
2. This Form must be completed by the Policyholder and/or the Authorised Driver.
3. Information provided must be as truthful and accurate as possible. Any wilful misrepresentation or withholding of material facts may allow insurance companies to repudiate policy ability.
4. The issue and acceptance of this Form by insurance companies is not an admission of policy liability on the part of the insurance companies.
5. Any false reporting may be referred to the Police for investigation.
6. This report will be forwarded by the insurers of the GIA Records Management Centre established by the General Insurance Association of Singapore (GIA) for archiving and that copies of this report will, for a fee, be made available upon application by interested parties.
7. By the lodgement of this report to the insurers, you hereby consent to the archiving of this report at the centre and to copies of the report being made available aforesaid.

ACCIDENT STATEMENT

| | |
|----------------------------|--------------------------|
| Date Of Report | 16/07/2018 12:28 |
| Date Of Accident | 14/07/2018 13:50 |
| Exact Location Of Accident | NEWTON CIRCUS ROUNDABOUT |
| Country/State of Loss | SINGAPORE |

DETAILS OF OWN VEHICLE

| | |
|-----------------------------|----------------------|
| Vehicle Registration Number | SJS4653X |
| Insured/Policyholder | |
| Name Of Registered Owner | LEE KAI MING |
| NRIC No | S9531550Z |
| Email Address | EREN@ASPRESS.COM.SG |
| Mobile Phone No | (LOCAL) +65-90270098 |
| Alternative Phone No | OTHERS-90270098 |

Vehicle Particulars

| | |
|--|--------------|
| Manufacturer | KIA |
| Model | CERATO FORTE |
| Exact Purpose for which vehicle was being used at time of accident | PRIVATE USE |
| Are you claiming under your own insurance policy for repair to your vehicle? | NO |
| If No, Please state action to be taken | THIRD PARTY |
| Vehicle Category | PRIVATE CAR |

Insurance Company

| | |
|---------------------------|--|
| Name of Insurance Company | NTUC INCOME INSURANCE CO-OPERATIVE LTD |
| Type Of Coverage | COMPREHENSIVE |
| Fleet Policy | NO |
| Policy Number | 5101224010 |
| Cover Note Number | CLASSIC |

Driver

| | |
|----------------------|----------------------|
| Name of Driver | LEE KAI MING |
| NRIC No | S9531550Z |
| Date Of Birth | 07/09/1995 |
| Occupation | INDOOR |
| Date Of Driving Pass | 31/10/2014 |
| Driving Experience | 3 YEARS AND 8 MONTHS |
| Gender | MALE |
| Mobile Number | (LOCAL) +65-90270098 |
| Fax Number | |
| Contact Number | OTHERS-90270098 |
| EMail Address | EREN@ASPRESS.COM.SG |

| | |
|---|------------------------------------|
| Address | BLK 7 ST. GEORGE'S LANE #06-237 |
| Postcode | 320007 |
| Was driver an employee of the Insured's Company | NO |
| If No, Relationship of the Driver with the Insured | OWNER |
| Vehicle Registration Number of Driver's Own Vehicle | - |
| | - |
| | - |
| Insurance Company of Driver's Own Vehicle | - |
| | - |
| | - |

General Information of the Accident

| | |
|--------------------|------------------------|
| Type Of Accident | COLLISION - ROUNDABOUT |
| Weather Conditions | CLEAR |
| Road Surface | DRY |

Other Information

| | |
|---|---------------------------------------|
| Was any foreign vehicle involved in this accident? | NO |
| Number of vehicles involved in the accident | 2 |
| Was any body injured in the Accident? | NO |
| Was any injured conveyed to hospital by ambulance? | NO |
| Was any other material or property damaged? | YES |
| I have been approached by unknown person(s) soliciting/offering accident claims assistance. | NO |
| Number of Passengers (Including Driver) | 4 |
| Passenger 1 | NAME: : DESMOND YAP GENDER: : MALE |
| Passenger 2 | NAME: : JEGAN GENDER: : MALE |
| Passenger 3 | NAME: : ZAHRA GENDER: : FEMALE |

Details of Police Action

| | |
|---|----|
| Was the accident reported to the police? | NO |
| If Yes, Please state which Police Station | |
| Was notice of intended Prosecution given? | NO |
| If Yes, against whom? | |

Circumstances of Accident

REFER TO SKETCH PLAN.

Attachment(s)

| | |
|---|-----|
| Are accident photos available for attachment? | YES |
| Was there any video captured by Car Camera? | NO |
| Was there any audio recorded? | NO |

Details of Witness 1

| | |
|---------------|----------|
| Name | JEGAN |
| Phone Number | 91876187 |
| Email Address | |

Details of Witness 2

| | |
|--------------|----------|
| Name | ZAHRA |
| Phone Number | 90663094 |

Email Address

DETAILS OF OTHER VEHICLE PROPERTY 1

| | |
|-------------------------------------|-----------------------------------|
| Vehicle Registration Number | SHD6667X |
| Vehicle Make/Model/Colour | HYUNDAI COMFORT TAXI BLUE |
| Details Of Properties | |
| Vehicle Category | TAXI |
| Name of Driver | UNKNOWN |
| NRIC/Passport Number | |
| Contact Number | |
| Address | |
| Postcode | |
| Insurance Company Name | |
| Nature Of Damage | |
| No. Of Passenger (Including Driver) | 3 |
| Passenger 1 | NAME: : UNKNOWN GENDER: : MALE |
| Passenger 2 | NAME: : UNKNOWN GENDER: : MALE |

Sketch Plan Pg. 1

INCOME MOTOR SERVICE CENTRE

Vehicle No: SJS4653X

Report Date & Start Time: 16-07-18 12:42

Report No: MT/

D.O.A: 14-7-2018
Time: 13:50 hrs

Make / Model KIA CERATO FORTE Reporting Type: TP

End Time: /

SKETCH PLAN

IMPORTANT NOTICE

1. Please report correctly the details of the accident to speed up the claims process.
2. This Form must be completed by the Policyholder and/or the Authorised Driver.
3. Information provided must be as truthful and accurate as possible. Any wilful misrepresentation or withholding of material facts may allow insurance companies to repudiate policy liability.
4. The issue and acceptance of this Form by insurance companies is not an admission of policy liability on the part of the insurance companies.
5. Any false reporting may be referred to the Police for investigation.
6. The report will be forwarded by the insurers of the GIA Records Management Centre established by the General Insurance Association of Singapore (GIA) for archiving and that copies of this report will for a fee be made available upon application by interested parties.
7. By the lodgment of this report to the insurers, you hereby consent to the archiving of this report at the centre and to copies of the report being made available aforesaid.
8. **Consent under the Personal Data Protection Act (PDPA)**

I understand, acknowledge, agree and consent that:

- (a) My insurer, my workshop and the General Insurance Association of Singapore ("GIA") may/are permitted to collect, use, disclose and/or process my personal data/personal information set out in this [form] and any other personal information provided by me or possessed by my insurer (collectively the "Personal Information") and disclose and transfer such Personal Information to all insurer(s) who have insured vehicle(s) involved in this accident (all insurer(s) who have insured vehicle(s) involved in this accident shall be collectively referred to as the "Insurers"), the Insurers' lawyers/law firms, the Monetary Authority of Singapore and any relevant government agency/authority (such as the police), for the purpose(s) of:
 - (i) processing, handling and/or dealing with my claims including the settlement of the claims and any necessary investigations relating to the claims;
 - (ii) investigating the accident and/or my claims;
 - (iii) carrying out and/or dealing with my instructions or responding to any enquiries by me;
 - (iv) administering my claims (including the mailing of correspondence, statements, invoices, reports or notices to me, which could involve disclosure of certain personal data about me to bring about delivery of the same as well as on the external cover of envelopes/mail packages); and/or
 - (v) complying with applicable law in administering, processing, handling and/or dealing with my claims. (collectively the "Purposes")
- (b) all insurer(s) who have insured vehicle(s) involved in this accident and the Insurers' lawyers/law firms, may/are permitted to collect, use, disclose and/or process my Personal Information for one or more of the above Purposes; and
- (c) my Personal Information may/can be disclosed by any of the Insurers and/or GIA to their third party service providers or agents (including their lawyers/law firms), which may be sited outside of Singapore, for one or more of the above Purposes.
- (d) my Personal Information will also be collected and used to compile claims history for the purpose of fraud detection, investigation and management in present and all future claims.
- (e) the information so collected under (d) above may be shared / disclosed:
 - (i) to all insurers and/or any other third parties that assist in evaluating, investigating, controlling or managing fraud, regulators, law enforcement and government agencies as reasonably required for the purposes stated, or
 - (ii) for complying with requirements under any regulations, laws or court orders.



16/07/18 / 12:42

Policyholder's Signature / Date & Time

16/07/18 / 12:42

Driver's Signature (If driver is not the policyholder) / Date & Time

Thomas Chen (S098890)
Customer Care Executive
Motor Service Centre

Witnessed by Reporting Centre Personnel

SKETCH PLAN

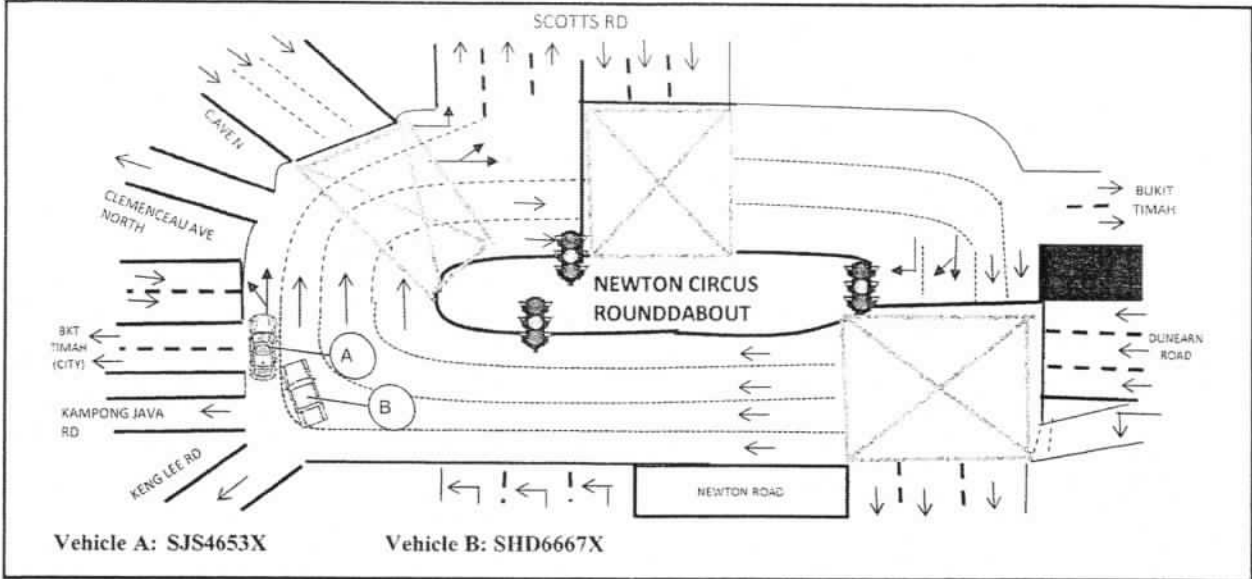

DESCRIBE CIRCUMSTANCES OF THE ACCIDENT

I was driving on the extreme left lane as getting ready to exit Clemenceau Ave North. Suddenly, Vehicle B collided onto the right rear side of my car. There are 2 Hitch passengers in my car and are willing to be my witnesses.

Declaration

I/We declare the foregoing particulars are true in every respect.

7/16/2018 12:42

Policyholder's Signature / Date & Time

Driver's Signature (If driver is not the policyholder) / Date & Time

Thomas Chen (S098890)
Customer Care Executive
Motor Service Centre

Witnessed by Reporting Centre Personnel

MODERN AUTOMOTIVE PTE LTD
BLK 3023A UBI ROAD 1 # 01-61
SINGAPORE 408717

Tel : 6748 4422 / 6745 4422 Fax : 6747- 6720 REG NO 200501102H

MS First Capital Insurance Ltd
 36 Robinson Road
 #16-01 City House
 Singapore 068877
 Tel : 6507 - 3848
 Fax : 6507 - 3849

Shirley

QUOTATION
 DATE : 18.07.2018
 VEH NO : SJS4653X
 MODEL : Kia Cerato
 D O A : 14.07.2018
 YR REF : SHD6667X

Attn: Motor Claim Dept (Pls arrange survey & check liability)

RE: ESTIMATE FOR ACCIDENT REPAIR SJS4653X (KIA CERATO)

| Item | Description | Qty | Amt |
|-------------------------------|--|-------|-------------------|
| <u>LIST ITEMS</u> | | | |
| 1 | Rear Bumper <i>Repair</i> | 1 | 685.00 <i>x</i> |
| 2 | Rear Bumper Clips <i>new</i> | 1 set | 30.00 <i>✓</i> |
| 3 | Rear Bumper Side Holder - RH <i>new</i> | 1 | 35.00 <i>x</i> |
| 4 | Rear Fender - RH <i>Dented</i> | 1 | 961.00 <i>✓</i> |
| 5 | Rear Door - RH <i>Dented</i> | 1 | 761.00 <i>✓</i> |
| 6 | Rear Door Lock - RH <i>new</i> | 1 | 276.00 <i>x</i> |
| 7 | Rear Door Weatherstripe - RH <i>new</i> | 1 | 175.00 <i>✓</i> |
| 8 | Rocker Panel Outer Skirting Clips <i>new</i> | 1 | 30.00 <i>✓</i> |
| 9 | Rear Windscreen Moulding <i>new</i> | 1 | 89.00 <i>✓</i> |
| | | | <hr/> |
| | | | \$ 3,042.00 |
| Less 10% | | | <hr/> |
| | | | \$ (304.20) |
| | | | <hr/> |
| | | | \$ 2,737.80 |
| <u>S/NET ITEMS</u> | | | |
| 1 | Rear Wheel Rim - RH <i>at</i> | 1 | 680.00 <i>400</i> |
| 2 | Rear Tyre - RH <i>at</i> | 1 | 280.00 <i>150</i> |
| 3 | Rocker Panel Outer Skirting <i>Repair</i> | 1 | 850.00 <i>x</i> |
| 4 | Rear Windscreen Sealant <i>new</i> | 1 | 60.00 <i>✓</i> |
| | | | <hr/> |
| | | | 1,870.00 |
| Total Parts | | | <hr/> |
| | | | \$ 4,607.80 |

LABOUR CHARGE

| | | |
|---|---|------------------------|
| 1 | To knocking & pull out RH side portion & renew damage parts | \$ 1,000.00 <i>600</i> |
| 2 | To putty & spray up paint works | \$ 1,000.00 <i>750</i> |

RE : ESTIMATE FOR ACCIDENT REPAIR SJS4653X (KIA CERATO)

| | | | |
|-------------|---------------------------------|----|-----------------------|
| 3 | To check wiring | \$ | 50.00 30 |
| 4 | To underseal | \$ | 150.00 50 |
| 5 | To remove upholstery | \$ | 150.00 60 |
| 6 | To transfer door fittings | \$ | 150.00 80 |
| 7 | To remove rear windscreen | \$ | 180.00 120 |
| 8 | To perform wheel alignment test | \$ | 150.00 80 |
| | | \$ | <u>2,830.00</u> |
| GRAND TOTAL | | \$ | <u>7,437.80</u> |

GST Will be reflected in the final bills

NOTE : -

PLEASE INFORM US WITHIN 14 DAYS, FROM THE DATE OF THIS LETTER, IN THE EVENT THAT THE OWNER/DRIVER IS IN BREACH OF ITS POLICY WITH YOUR COMPANY, FAILING WHICH WE SHALL HOLD YOUR COMPANY LIABLE FOR ALL COSTS OF REPAIRS, LOSS OF USE AND STORAGE.

total: 4221.40
2/5: 3350.
05 Dump.

LKK Auto Consultants hence notify the Repairer of the following:

- To resurvey before/after spray painting
- To display damaged part(s) during resurvey
- Parts prices are subject to confirmation
- Third party survey is on a "Without Prejudice" basis
- No illegal modification(s) is allowed
- Supplementary item(s) must be resurveyed and is subject to final approval from Insurance Company

Acknowledged by Repairer

Signature:

Date:



LKK Auto Consultants Pte Ltd

51 Ubi Ave 1 #01-25 Paya Ubi Industrial Park, Singapore 408933

TEL: 6256 3561 FAX: 6256 4315

Reg. No: 199607198R GST Reg. No. 19-9607198-R

| Affiliated to Federation Internationale Des Experts En Automobile | | | | |
|--|---|-----------------------|-----------------------------|---|
| FIRST CAPITAL INSURANCE LTD | | | Ref : CS/FCI18013062/Asd3e2 | |
| 36 ROBINSON ROAD #16-01 CITY HOUSESINGAPORE 068877 | | | Date : 25-09-2018 |  |
| | | | Code : FCI2 | |
| 1. Policy Particulars :- THIRD PARTY CLAIM | | | | |
| Insured Veh. | SHD 6667X | Veh. Inspected | SJS 4653X | |
| Policy No. | D-18088936MFSH | Coverage (\$) | 0.00 | |
| Claim No. | D18005473MFSH | Excess (\$) | 0.00 | |
| Assign From | JOANNE YONG | Assign Date | 17/07/2018 | |
| 2. Vehicle Particulars & Condition | | | | |
| Make & Model | KIA CERATO FORTE | c.c | 1591 | |
| Engine No. | HIDDEN | Year of Reg. | 2009 | |
| Chassis No. | KNAFW411MA5111984 | Colour | BROWN | |
| Odometer | 144710 | Steering | IN ORDER | |
| Brakes | IN ORDER | Modification | SPORTS RIM | |
| General | GOOD | | | |
| 3. Conditions of Tyres | | | | |
| | Size | Make | Balance | |
| R/H Front Tyre | 205/55 R16 | HANKOOK | 6 mm | |
| L/H Front Tyre | 205/55 R16 | HANKOOK | 6 mm | |
| R/H Rear Tyre | 205/55 R16 | HANKOOK | 6 mm | |
| L/H Rear Tyre | 205/55 R16 | HANKOOK | 6 mm | |
| 4. Description of Damages | | | | |
| THE VEHICLE SUSTAINED DAMAGES AT THE O/S BODY. DAMAGES SEE DETAILS. | | | | |
| 5. General Information | | | | |
| Accident Date | 14/07/2018 | Inspection Date | 18/07/2018 | |
| Survey held at | MODERN AUTOMOTIVE PTE LTD BLK 3023A UBI ROAD 1 #01-61 SINGAPORE 408717 | | | |
| 5a. Remarks | | | | |
| A)DAMAGES CONSISTENT TO ACCIDENT REPORT. B)THE INSPECTION WAS CONDUCTED ON A"WITHOUT PREJUDICE" BASIS. C)IN ACCORDANCE TO YOUR INSTRUCTIONS, WE HAVE NOT AUTHORISED REPAIRS. | | | | |
| 5b. Estimate Days of Repair | | | | |
| ESTIMATED NORMAL PERIOD FOR REPAIR: | | 5 Working Days | | |



LKK Auto Consultants Pte Ltd

51 Ubi Ave 1 #01-25 Paya Ubi Industrial Park, Singapore 408933

TEL: 6256 3561 FAX: 6256 4315

Reg. No: 199607198R GST Reg. No. 19-9607198-R

Page No.:1 of 2

ADJUSTMENT ON REPAIR COST FOR VEHICLE NO. SJS 4653X

| Qty | Description of Parts | Condition | Estimate By Workshop (\$) | Our Adjusted (\$) |
|------------------------------------|--|----------------------|---------------------------|-------------------|
| <u>REPLACEMENT OF PARTS</u> | | | | |
| 1 | REAR BUMPER | TO REPAIR SEE LABOUR | 685.00 | - |
| 1 | SET REAR BUMPER CLIPS | NECESSARY | 30.00 | 30.00 |
| 1 | REAR BUMPER SIDE HOLDER - RH | NOT NECESSARY | 35.00 | - |
| 1 | REAR FENDER - RH | DENTED | 961.00 | 961.00 |
| 1 | REAR DOOR - RH | DENTED | 761.00 | 761.00 |
| 1 | REAR DOOR LOCK - RH | NOT NECESSARY | 276.00 | - |
| 1 | REAR DOOR WEATHERSTRIPE - RH | NECESSARY | 175.00 | 175.00 |
| 1 | ROCKER PANEL OUTER SKIRTING CLIPS | NECESSARY | 30.00 | 30.00 |
| 1 | REAR WINDSCREEN MOULDING | NECESSARY | 89.00 | 89.00 |
| | LESS 10% DISCOUNT | | -304.20 | -204.60 |
| | | | 2,737.80 | 1,841.40 |
| <u>SPECIAL NETT ITEMS</u> | | | | |
| 1 | REAR WHEEL RIM - RH (SN) | CUT | 680.00 | 400.00 |
| 1 | REAR TYRE - RH (SN) | CUT | 280.00 | 150.00 |
| 1 | ROCKER PANEL OUTER SKIRTING (SN) | TO REPAIR SEE LABOUR | 850.00 | - |
| 1 | REAR WINDSCREEN SEALANT (SN) | NECESSARY | 60.00 | 60.00 |
| | | | 1,870.00 | 610.00 |
| <u>LABOUR</u> | | | | |
| | TO KNOCKING & PULL OUT RH SIDE PORTION & RENEW DAMAGE PARTS. INCLUSIVE OF THE REPAIR OF REAR BUMPER AND ROCKER PANEL OUTER SKIRTING. | | 1,000.00 | 600.00 |
| | TO PUTTY & SPRAY UP PAINT WORKS. | | 1,000.00 | 750.00 |
| | TO CHECK WIRING. | | 50.00 | 30.00 |
| | TO UNDERSEAL. | | 150.00 | 50.00 |
| | TO REMOVE UPHOLSTERY. | | 150.00 | 60.00 |
| | TO TRANSFER DOOR FITTINGS. | | 150.00 | 80.00 |
| | TO REMOVE REAR WINDSCREEN. | | 180.00 | 120.00 |
| | TO PERFORM WHEEL ALIGNMENT TEST. | | 150.00 | 80.00 |
| | | | 2,830.00 | 1,770.00 |

Report Ref No. CS/FCI18013062/Asd3e2



| | | | |
|---|--|----------|----------|
| GRAND TOTAL | | 7,437.80 | 4,221.40 |
| RECOMMENDED COST OF LUMP SUM REPAIRS (TO ITS PRE-ACCIDENT CONDITION) | | | 3,350.00 |

Report Ref No. CS/FCI18013062/Asd3e2

MARKET VALUE: \$16,000.00(EST)-LTA REIMBURSEMENT VALUE: \$9,000.00=NETT VALUE: \$7,000.00

ADRIAN LING WAI PING

B.Eng,AMSOE,AMIRTE,AMSAE-A,M.MATAI

Licensed Appraiser

DISCLAIMER OF LIABILITY TO THIRD PARTIES:- This Report is made solely for the use and benefit of the Client named on the front page of this Report.

No liability of responsibility whatsoever, in contract or tort, is accepted to any third party who may rely on the Report wholly or in part. Any third party acting or relying on this Report, in whole or in part, does so at his or her own risk.