

23/02/2002

ASS. REC. BY:

REF:

CS3 / MCG 170 11819 / Ctb-1

Special Instruction:

DAR & Days

Range

SURVIVOR:

MAGNUM

Richard

ASSIGNMENT (Office)

From (Person):

Sulha

of

ATH

Date/Time:

18072018

Estimated Cost:

Bill to:

OD / TP / WS / TP RES / OD RES / EVA / INV / MV / CS

To Inspect Vehicle No:

SLN 1087 C

Insured:

FBK 755H

at Workshop m/s

Ryder Auto

Tel:

9792 4673

of

Blk 1 Kaka Bukit Ave 6 #01-56

Policy No:

Claim No:

132455005361-005

Sum Insured:

Excess:

Make of Veh:

(Client's Record)

D.O.A

16062017

CA / REV / REP. / REV 24 HRS 'wpi'

H.O.D. Endorsement:

Date/Time:

19062017 2:18pm

Person Contacted:

Mr. Chan

Vehicle IN/OUT

Date/Time	Action/Instruction (X) Estimate
SLN 1087C - X	Estimate Repair Range
FBK 755H - X	(\$10,000 - \$13,000)
Dismantle Part	21062017
After repair	30062017

Richard
10/8

Submit L/S \$6,400.00 @ 9 days
Red: \$5100, 44%.

Submit paper survey

24/7/2018

RECEIVED 24 JUL 2018

ISO Evaluation

Signature RICHARD

REF:

ASSIGNMENT

From: _____ Date: _____
Estimated Cost: _____
OD / TP / WS / TP RES / OD RES / EVA / INV / MV

To inspect Vehicle No _____

at Workshop m/s _____

of _____

Insured: _____

Policy No _____

Claims No _____

Sum Insured _____

Excess _____

(Client's Record)

Make of Veh: _____

(Policy Condition)

Remark: The veh had commenced its
repair at the time of inspection.

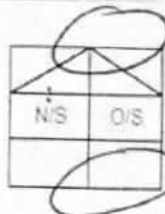

Bal. or Market Value: _____

IDAC Accident Report: _____ Consistent?: Yes or No

GIA / PR Seen: _____ Consistent?: Yes or No

Est. Repairs: 10 days Res.: Yes or No

Lump Sum: _____ % 3 Val: Yes or No

CA / REV / REP. / 24 HRS

Date: _____ Person Contacted: _____

Vehicle: IN / OUT

Date / Time Action / Instruction

Veh No SLN 1087C Yr Reg: 2015 11/12
Type (M.Ca) / M.Cycle / Bus / Van / Lorry / Taxi / Prime-Mover /

Truck / Trailer or

Make TOYOTA HARRIER cc 1986Colour BLACK A/C Insured / Std / NI / NASp. Reading 24308 T/Radio: Insured / Std / NI / NA

Eng/No _____

C/No 7SU60-0061788Gen. Cond: Good / Fair / Poor / BurntSteering: In order / Jammed / Leaked / Burnt orBrake: In order / Jammed / Leaked / Burnt orModi: Nil (S/Rim) / STD A/Rim orTyre Size: F: 235/55R18
R: "

(BS) / DUN / EXNOVA / GY / FS / LIZA / MIC / OHTSU / PIR / SUMI /
TOYO / YOKO or

Front

Rear

R/Bal. 6 mm R/Bal. 6 mmL/Bal. 6 mm L/Bal. 6 mmD.O.A. 16/6 14:10 D.O.I. 19/6 4pmSurvey held at KYPERDes. of Damages (Frt) / (Rear) / O/S / N/S / U/C / Rooftop or

The U/C / Chassis frame / Body Structure affected due to collision

[Signature]
10/8/2017

Date/Time File Pass to?

☐ : Preli. Report1) 082017☐ : Final Report

Date/Time File Return to?

2

Days Of Repair:

Resurvey No. of Trip:

Survey Fee:

Transportation:

) S - RS) SI

) Photo

) Others

TOTAL

Add Fee: ☐ Site Insp (S)☐ Interview (S)☐ Tech Invs (S)☐ Weekend (S)Report Format: PRS

Lump Sum / I.B.I: (S)

18020200

REF: 1324550053SG-005#027# paper survey

From: Syed-Yusoff, Saliha
To: 'SUR', Ashley Chong (LKK Auto)
Cc:
Sent: Wednesday, 18 July, 2018 2:20:34 PM

Attachments: 1324550053SG_08_11_2017_INDEPENDENTADJUSTERREPORT_493707-001.pdf 1324550053SG_02_11_2017_RULINGS_JUDGMENTS_SENTENCES_G27593-001.pdf SAS2226731.PDF

Dear Team,

previously the PRI was done by LKK, as such, kindly assist to do paper adjustment based on the 3rd party surveyor report.

thank you,

PLEASE NOTE THAT CONTENTS OF THIS EMAIL SHOULD NOT BE CONSTRUED AS ANY ADMISSION OF LIABILITY ON THE PART OF OUR INSURED AND/OR INSURERS. WE HEREBY MAINTAIN FULL RESERVATION OF RIGHTS AND ALL DEFENCES AVAILABLE TO US

Saliha Syed Yusoff
AIG
Complex Claims Examiner
Claims | AIG Asia Pacific Insurance Pte. Ltd
76 Shenton Way #08-16 Singapore(079120)
Tel +(65) 6419 1917 | Fax +(65) 68357416
saliha.syed-yusoff@aig.com | www.aig.com.sg

IMPORTANT NOTICE:

The information in this email (and any attachments) is confidential. If you are not the intended recipient, you must not use or disseminate the information. If you have received this email in error, please immediately notify me by "Reply" command and permanently delete the original and any copies or printouts thereof. Although this email and any attachments are believed to be free of any virus or other defect that might affect any computer system into which it is received and opened, it is the responsibility of the recipient to ensure that it is virus free and no responsibility is accepted by AIG for any loss or damage arising in any way from its use.

IMPORTANT NOTICE:

The information in this email (and any attachments) is confidential. If you are not the intended recipient, you must not use or disseminate the information. If you have received this email in error, please immediately notify me by "Reply" command and permanently delete the original and any copies or printouts thereof. Although this email and any attachments are believed to be free of any virus or other defect that might affect any computer system into which it is received and opened, it is the responsibility of the recipient to ensure that it is virus free and no responsibility is accepted by American International Group, Inc. or its subsidiaries or affiliates either jointly or severally, for any loss or damage arising in any way from its use.

IMPORTANT NOTICE:

The information in this email (and any attachments) is confidential. If you are not the intended recipient, you must not use or disseminate the information. If you have received this email in error, please immediately notify me by "Reply" command and permanently delete the original and any copies or printouts thereof. Although this email and any attachments are believed to be free of any virus or other defect that might affect any computer system into which it is received and opened, it is the responsibility of the recipient to ensure that it is virus free and no responsibility is accepted by American International Group, Inc. or its subsidiaries or affiliates either jointly or severally, for any loss or damage arising in any way from its use.

SLN 1087c

NAG	INC	Item	QTY	ACQ
1001	99140	Fit LH Headlamp		
1002	99141	Fit RH Headlamp		
1003	99142	Fit LH Headlamp Assy		
1004	99143	Fit RH Headlamp Assy		
1005	99144	Fit LH Headlamp Assy		
1006	99145	Fit RH Headlamp Assy		
1007	99146	Fit LH Headlamp Assy		
1008	99147	Fit RH Headlamp Assy		
1009	99148	Fit LH Headlamp Assy		
1010	99149	Fit RH Headlamp Assy		
1011	99150	Fit LH Headlamp Assy		
1012	99151	Fit RH Headlamp Assy		
1013	99152	Fit LH Headlamp Assy		
1014	99153	Fit RH Headlamp Assy		
1015	99154	Fit LH Headlamp Assy		
1016	99155	Fit RH Headlamp Assy		
1017	99156	Fit LH Headlamp Assy		
1018	99157	Fit RH Headlamp Assy		
1019	99158	Fit LH Headlamp Assy		
1020	99159	Fit RH Headlamp Assy		
1021	99160	Fit LH Headlamp Assy		
1022	99161	Fit RH Headlamp Assy		
1023	99162	Fit LH Headlamp Assy		
1024	99163	Fit RH Headlamp Assy		
1025	99164	Fit LH Headlamp Assy		
1026	99165	Fit RH Headlamp Assy		
1027	99166	Fit LH Headlamp Assy		
1028	99167	Fit RH Headlamp Assy		
1029	99168	Fit LH Headlamp Assy		
1030	99169	Fit RH Headlamp Assy		
1031	99170	Fit LH Headlamp Assy		
1032	99171	Fit RH Headlamp Assy		
1033	99172	Fit LH Headlamp Assy		
1034	99173	Fit RH Headlamp Assy		
1035	99174	Fit LH Headlamp Assy		
1036	99175	Fit RH Headlamp Assy		
1037	99176	Fit LH Headlamp Assy		
1038	99177	Fit RH Headlamp Assy		
1039	99178	Fit LH Headlamp Assy		
1040	99179	Fit RH Headlamp Assy		
1041	99180	Fit LH Headlamp Assy		
1042	99181	Fit RH Headlamp Assy		
1043	99182	Fit LH Headlamp Assy		
1044	99183	Fit RH Headlamp Assy		
1045	99184	Fit LH Headlamp Assy		
1046	99185	Fit RH Headlamp Assy		
1047	99186	Fit LH Headlamp Assy		
1048	99187	Fit RH Headlamp Assy		
1049	99188	Fit LH Headlamp Assy		
1050	99189	Fit RH Headlamp Assy		
1051	99190	Fit LH Headlamp Assy		
1052	99191	Fit RH Headlamp Assy		
1053	99192	Fit LH Headlamp Assy		
1054	99193	Fit RH Headlamp Assy		
1055	99194	Fit LH Headlamp Assy		
1056	99195	Fit RH Headlamp Assy		
1057	99196	Fit LH Headlamp Assy		
1058	99197	Fit RH Headlamp Assy		
1059	99198	Fit LH Headlamp Assy		
1060	99199	Fit RH Headlamp Assy		
1061	99200	Fit LH Headlamp Assy		
1062	99201	Fit RH Headlamp Assy		
1063	99202	Fit LH Headlamp Assy		
1064	99203	Fit RH Headlamp Assy		
1065	99204	Fit LH Headlamp Assy		
1066	99205	Fit RH Headlamp Assy		
1067	99206	Fit LH Headlamp Assy		
1068	99207	Fit RH Headlamp Assy		
1069	99208	Fit LH Headlamp Assy		
1070	99209	Fit RH Headlamp Assy		
1071	99210	Fit LH Headlamp Assy		
1072	99211	Fit RH Headlamp Assy		
1073	99212	Fit LH Headlamp Assy		
1074	99213	Fit RH Headlamp Assy		
1075	99214	Fit LH Headlamp Assy		
1076	99215	Fit RH Headlamp Assy		
1077	99216	Fit LH Headlamp Assy		
1078	99217	Fit RH Headlamp Assy		
1079	99218	Fit LH Headlamp Assy		
1080	99219	Fit RH Headlamp Assy		
1081	99220	Fit LH Headlamp Assy		
1082	99221	Fit RH Headlamp Assy		
1083	99222	Fit LH Headlamp Assy		
1084	99223	Fit RH Headlamp Assy		
1085	99224	Fit LH Headlamp Assy		
1086	99225	Fit RH Headlamp Assy		
1087	99226	Fit LH Headlamp Assy		
1088	99227	Fit RH Headlamp Assy		
1089	99228	Fit LH Headlamp Assy		
1090	99229	Fit RH Headlamp Assy		

Part No.	Part Name	QTY	Unit Price	Total Price
990101	Power Box	1	10.00	10.00
990102	Relay Box	1	10.00	10.00
990103	Water Wash Tank	1	10.00	10.00
990104	Water Wash Tank	1	10.00	10.00
990105	Alternator Assy	1	10.00	10.00
990106	Alternator Belt	1	10.00	10.00
990107	Power Steering Pump	1	10.00	10.00
990108	Power Steering Belt	1	10.00	10.00
990109	Power Steering Cooler Pipe	1	10.00	10.00
990110	Power Steering Hose	1	10.00	10.00
990111	ABS Pump Control Unit	1	10.00	10.00
990112	Brake Master Pump Assy	1	10.00	10.00
990113	Brake Booster Pump Assy	1	10.00	10.00
990114	Engine Top Cover	1	10.00	10.00
990115	Engine Under Cover	1	10.00	10.00
990116	Engine Mounting	1	10.00	10.00
990117	Engine Mounting Pin	1	10.00	10.00
990118	Engine Mounting LH	1	10.00	10.00
990119	Engine Mounting RH	1	10.00	10.00
990120	Engine Mounting Rear	1	10.00	10.00
990121	Gear Box Mounting	1	10.00	10.00
990122	Frt LH Chassis Member	1	10.00	10.00
990123	Frt RH Chassis Member	1	10.00	10.00
990124	Frt Vertical Cross Member	1	10.00	10.00
990125	Frt Lower Cross Member	1	10.00	10.00
990126	Frt LH Fender	1	10.00	10.00
990127	Frt LH Fender Inner Panel	1	10.00	10.00
990128	Frt LH Fender Lamp	1	10.00	10.00
990129	Frt LH Fender Protector	1	10.00	10.00
990130	Frt LH Fender Inner Shield	1	10.00	10.00
990131	Frt LH Mudflap	1	10.00	10.00
990132	Frt LH Wheel Rim	1	10.00	10.00
990133	Frt LH Rim Cover	1	10.00	10.00
990134	Frt LH Tyre	1	10.00	10.00
990135	Frt RH Fender	1	10.00	10.00
990136	Frt RH Fender Inner Panel	1	10.00	10.00
990137	Frt RH Fender Lamp	1	10.00	10.00
990138	Frt RH Fender Protector	1	10.00	10.00
990139	Frt RH Fender Inner Shield	1	10.00	10.00
990140	Frt RH Mudflap	1	10.00	10.00
990141	Frt RH Wheel Rim	1	10.00	10.00
990142	Frt RH Rim Cover	1	10.00	10.00
990143	Frt RH Tyre	1	10.00	10.00
990144	Frt Windscreen Glass	1	10.00	10.00
990145	Frt Windscreen Rubber	1	10.00	10.00
990146	Frt Windscreen Mounting	1	10.00	10.00
990147	Frt Windscreen Sealant	1	10.00	10.00
990148	ERP Bracket	1	10.00	10.00
990149	ERP Unit	1	10.00	10.00
990150	Frt Wiper Arm	1	10.00	10.00
990151	Frt Wiper Blade	1	10.00	10.00
990152	Wiper Panel Gasket	1	10.00	10.00
990153	Firewall Panel	1	10.00	10.00
990154	Dashboard Assy	1	10.00	10.00
990155	Glove Box Cover	1	10.00	10.00
990156	Glove Box Compartment	1	10.00	10.00
990157	Steering Wheel Airbag	1	10.00	10.00
990158	Steering Wheel Airbag Sensor	1	10.00	10.00
990159	Dashboard Airbag	1	10.00	10.00
990160	Dashboard Airbag Sensor	1	10.00	10.00
990161	Frt Driver Seat	1	10.00	10.00
990162	Frt Passng Seat	1	10.00	10.00
990163	Frt LH Side Panel	1	10.00	10.00
990164	Door	1	10.00	10.00

(12 days)

MOTORCAR (Rear)

Rear Portion

Vehicle No. **SLN 1087C**

NAC	INC	Item	CON	ACC
1137	993026	Rear Number Plate		
1138	993027	Rear Number Plate Base		
1139	993030	Rear Number Plate Garnish		
1140	993032	Rear Number Plate Lamp		
1141	993033	Rear Bumper	RR	V
1142	993035	Rear Bumper Upper		
1143	993017	Rear Bumper Lower		
1144	993034	Rear Bumper Side		
1145	993103	Rear Bumper Tow Cover		
1146	993141	Rear Bumper Clips	NR	V
1147	993076	Rear Bumper Bracket		
1148	993068	Rear Bumper Side Retainer		
1149	993045	Rear Bumper Reinforcement		
1150	993070	Rear Bumper Beam		
1151	993077	Rear Bumper Sponges	RR	V
1152	993999	Rear Bumper Damper		
1153	993040	Rear Bumper Protector	LH	RR
1154	993036	Rear Bumper Pad		
1155	993026	Rear Bumper Moulding		
1156	993044	Rear Bumper Reflector		
1157	993023	Rear Bumper Lower Spoiler		
1158	994023	Reverse Sensor	DR	V
1159	993327	Rear End Panel	DT	R
1160	993339	Rear End Panel Top Garnish	RR	V
1161	993333	Rear End Panel Inner Trim	RR	V
1162	990333	Boot Compartment Inner Trim		
1163	993851	Rear LH Taillamp	RR	V
1164	993853	Rear LH Taillamp Garnish		
1165	993859	Rear LH Taillamp Panel		
1166	993116	Rear RH Taillamp		
1167	993853	Rear RH Taillamp Garnish		
1168	993859	Rear RH Taillamp Panel		
1169	993854	Rear Apron Panel		
1170	993855	Bootlid		
1171	991328	Bootlid Emblem		
1172	990356	Bootlid Handle		
1173	995250	Bootlid Moulding		
1174	990376	Bootlid Reflector		
1175	995222	Bootlid Lamp LH		
1176	993899	Bootlid Lamp RH		
1177	995243	Bootlid Lock		
1178	990377	Bootlid Rubber		
1179	990382	Bootlid Hinge		
1180	993877	Bootlid Spoiler		
1181	994543	Tailgate	RR	V
1182	991328	Tailgate Emblem	HARRIS	DM
1183	994643	Tailgate Outer Handle		
1184	994540	Tailgate Moulding	RR	V
1185	994545	Tailgate Garnish	RR	V
1186	994643	Tailgate Reflector	DM	V
1187	994549	Tailgate Lamp	LH	RR
1188	994546	Tailgate Protector		
1189	994678	Tailgate Wiper Arm		
1190	994677	Tailgate Wiper Blade		
1191	994679	Tailgate Wiper Nozzle		
1192	994555	Tailgate Wiper Motor		
1193	994602	Tailgate Glass		
1194	994606	Tailgate Glass Rubber		
1195	994604	Tailgate Glass Moulding	NR	V
1196	994607	Tailgate Glass Sealant	NR	V
1197	994608	Tailgate Lock	DT	V
1198	994651	Tailgate Rubber	DIS	V
1199	994611	Tailgate Hinge		
1200	994694	Tailgate Damper		
1201	994612	Tailgate Inner Board		

NAC	INC	Item	CON	ACC
1202	993734	Spare Tyre Board		
1203	993735	Spare Tyre Pine		
1204	993068	Spare Tyre		
1205	993736	Spare Tyre Lock Screws		
1206	993737	Spare Tyre Cover		
1207	993023	Triangle Breakdown Sign		
1208	990507	CD Changer Assy		
1209	990164	Antenna		
1210	990534	Centre Exhaust Pipe Assy		
1211	990532	Centre Exhaust Mounting		
1212	993364	Rear Exhaust Pipe		
1213	993357	Rear Exhaust Chrome Pipe		
1214	993361	Rear Exhaust Mounting		
1215	993358	Rear Exhaust Heat Shield		
1216	993223	Rear LH Chassis Member		
1217	993165	Rear RH Chassis Member		
1218	993436	Rear LH Fender		
1219	993449	Rear LH Fender Protector		
1220	993420	Rear LH Fender Inner Panel		
1221	993431	Rear LH Fender Inner Trim		
1222	993415	Rear LH Fender Inner Garnish		
1223	993425	Rear LH Fender Inner Shield		
1224	993621	Rear LH Mudflap		
1225	993933	Rear LH Wheel Pin		
1226	994025	Rear LH Pin Cover		
1227	995065	Rear LH Tyre		
1228	993456	Rear RH Fender	DT	R
1229	993450	Rear RH Fender Protector		
1230	993420	Rear RH Fender Inner Panel		
1231	993431	Rear RH Fender Inner Trim		
1232	993415	Rear RH Fender Inner Garnish		
1233	993425	Rear RH Fender Inner Shield		
1234	993622	Rear RH Mudflap		
1235	993934	Rear RH Wheel Pin		
1236	994025	Rear RH Pin Cover		
1237	995065	Rear RH Tyre		
1238	995162	Rear Fender Extension Panel LH		
1239	993401	Rear Fender Extension Panel RH		
1240	993430	Rear Fender Inner Top Garnish		
1241	993673	Rear Fender 1/4 Glass		
1242	993452	Rear Fender 1/4 Glass Rubber		
1243	993453	Rear Fender 1/4 Glass Sealant		
1244	993949	Rear Windscreen Glass		
1245	993976	Rear Windscreen Rubber		
1246	993961	Rear Windscreen Moulding		
1247	993955	Rear Windscreen Sealant		
1248	994729	Third Brake Light		
1249	993388	Rear Fender Air Grille		
1250	992167	Fuel Lid		
1251	992168	Fuel Neck		
1252	992179	Fuel Tank		
1253	992184	Fuel Tank Bracket		
1254	992187	Fuel Tank Pipe		
1255	992187	Shower		

No of Items: **15** ASSIGNED: **RICHARD 18/8**

Claim Documents

*SLN1087C (1324550053SG)
[FBK795H]

TP
CHEAH PAK HING
Jun 16 2017 2:00PM
[LIM WEI CHENG]
Ryder Auto Workshop Llp

Upload Documents		Upload Photos		Compose New Letter		Upload Video		Upload Audio		View Use Viewer	
Assessment Reports								1 per page		<input checked="" type="checkbox"/>	
No	Finalized On	AIG Asia Pacific Insurance Pte. Ltd. (SG)						Thumbnail		Print	
1	06/07/17 11:15	Accident Statement From: SC - Reg. No: FBK795H, Claimant: LIM WEI CHENG						Load HTM			
Photos/Images								3 per page		<input checked="" type="checkbox"/>	
No	Relabel/Reorder	LKK Auto Consultants Pte Ltd (HQ)						Thumbnail		Print	
1	05/07/17 18:48	General View						Load JPG		<input checked="" type="checkbox"/>	
2	05/07/17 18:48	General View						Load JPG		<input checked="" type="checkbox"/>	
3	05/07/17 18:48	General View						Load JPG		<input checked="" type="checkbox"/>	
4	05/07/17 18:48	General View						Load JPG		<input checked="" type="checkbox"/>	
5	05/07/17 18:48	General View						Load JPG		<input checked="" type="checkbox"/>	
6	05/07/17 18:48	General View						Load JPG		<input checked="" type="checkbox"/>	
7	05/07/17 18:48	General View						Load JPG		<input checked="" type="checkbox"/>	
8	05/07/17 18:48	General View						Load JPG		<input checked="" type="checkbox"/>	
9	05/07/17 18:48	General View						Load JPG		<input checked="" type="checkbox"/>	
10	05/07/17 18:48	General View						Load JPG		<input checked="" type="checkbox"/>	
11	05/07/17 18:48	General View						Load JPG		<input checked="" type="checkbox"/>	
12	05/07/17 18:48	General View						Load JPG		<input checked="" type="checkbox"/>	
13	05/07/17 18:48	General View						Load JPG		<input checked="" type="checkbox"/>	
14	05/07/17 18:48	General View						Load JPG		<input checked="" type="checkbox"/>	
15	05/07/17 18:48	General View						Load JPG		<input checked="" type="checkbox"/>	
16	05/07/17 18:48	General View						Load JPG		<input checked="" type="checkbox"/>	
17	05/07/17 18:48	General View						Load JPG		<input checked="" type="checkbox"/>	
18	05/07/17 18:48	General View						Load JPG		<input checked="" type="checkbox"/>	
19	05/07/17 18:48	General View						Load JPG		<input checked="" type="checkbox"/>	
20	05/07/17 18:48	General View						Load JPG		<input checked="" type="checkbox"/>	
21	05/07/17 18:48	General View						Load JPG		<input checked="" type="checkbox"/>	
22	05/07/17 18:48	General View						Load JPG		<input checked="" type="checkbox"/>	
23	05/07/17 18:48	Chassis Number						Load JPG		<input checked="" type="checkbox"/>	
24	05/07/17 18:48	Odometer Reading						Load JPG		<input checked="" type="checkbox"/>	
25	05/07/17 18:51	Photographs of Damaged Parts						Load JPG		<input checked="" type="checkbox"/>	
26	05/07/17 18:51	Photographs of Damaged Parts						Load JPG		<input checked="" type="checkbox"/>	
27	05/07/17 18:51	Photographs of Damaged Parts						Load JPG		<input checked="" type="checkbox"/>	
28	05/07/17 18:51	Photographs of Damaged Parts						Load JPG		<input checked="" type="checkbox"/>	
29	05/07/17 18:51	Photographs of Damaged Parts						Load JPG		<input checked="" type="checkbox"/>	
30	05/07/17 18:51	Photographs of Damaged Parts						Load JPG		<input checked="" type="checkbox"/>	
31	05/07/17 18:51	Photographs of Damaged Parts						Load JPG		<input checked="" type="checkbox"/>	
32	05/07/17 18:51	Photographs of Damaged Parts						Load JPG		<input checked="" type="checkbox"/>	
33	05/07/17 18:51	Photographs of Damaged Parts						Load JPG		<input checked="" type="checkbox"/>	
34	05/07/17 18:51	Photographs of Damaged Parts						Load JPG		<input checked="" type="checkbox"/>	

35	05/07/17 18:51	Photographs of Damaged Parts		Load JPG	<input checked="" type="checkbox"/>
36	05/07/17 18:51	Photographs of Damaged Parts		Load JPG	<input checked="" type="checkbox"/>
37	05/07/17 18:51	Photographs of Damaged Parts		Load JPG	<input checked="" type="checkbox"/>
38	05/07/17 18:51	Photographs of Damaged Parts		Load JPG	<input checked="" type="checkbox"/>
39	05/07/17 18:51	Photographs of Damaged Parts		Load JPG	<input checked="" type="checkbox"/>
40	05/07/17 18:51	Photographs of Damaged Parts		Load JPG	<input checked="" type="checkbox"/>
41	05/07/17 18:51	Photographs of Damaged Parts		Load JPG	<input checked="" type="checkbox"/>
42	05/07/17 18:51	Photographs of Damaged Parts		Load JPG	<input checked="" type="checkbox"/>
43	05/07/17 18:51	Photographs of Damaged Parts		Load JPG	<input checked="" type="checkbox"/>
44	05/07/17 18:51	Photographs of Damaged Parts		Load JPG	<input checked="" type="checkbox"/>
45	05/07/17 18:51	Photographs of Damaged Parts		Load JPG	<input checked="" type="checkbox"/>
46	05/07/17 18:51	Photographs of Damaged Parts		Load JPG	<input checked="" type="checkbox"/>
47	05/07/17 18:51	Photographs of Damaged Parts		Load JPG	<input checked="" type="checkbox"/>
48	05/07/17 18:51	Photographs of Damaged Parts		Load JPG	<input checked="" type="checkbox"/>
49	05/07/17 18:51	Photographs of Damaged Parts		Load JPG	<input checked="" type="checkbox"/>
50	05/07/17 18:51	Photographs of Damaged Parts		Load JPG	<input checked="" type="checkbox"/>
51	05/07/17 18:51	Photographs of Damaged Parts		Load JPG	<input checked="" type="checkbox"/>
52	05/07/17 18:51	Photographs of Damaged Parts		Load JPG	<input checked="" type="checkbox"/>
53	05/07/17 18:51	Photographs of Damaged Parts		Load JPG	<input checked="" type="checkbox"/>
54	05/07/17 18:51	Photographs of Damaged Parts		Load JPG	<input checked="" type="checkbox"/>
55	05/07/17 18:51	Photographs of Damaged Parts		Load JPG	<input checked="" type="checkbox"/>
56	05/07/17 18:51	Photographs of Damaged Parts		Load JPG	<input checked="" type="checkbox"/>
57	05/07/17 18:51	Photographs of Damaged Parts		Load JPG	<input checked="" type="checkbox"/>
58	05/07/17 18:51	Photographs of Damaged Parts		Load JPG	<input checked="" type="checkbox"/>
59	05/07/17 18:51	Photographs of Damaged Parts		Load JPG	<input checked="" type="checkbox"/>
60	05/07/17 18:51	Photographs of Damaged Parts		Load JPG	<input checked="" type="checkbox"/>
61	05/07/17 18:51	Photographs of Damaged Parts		Load JPG	<input checked="" type="checkbox"/>
62	05/07/17 18:51	Photographs of Damaged Parts		Load JPG	<input checked="" type="checkbox"/>
63	05/07/17 18:51	Photographs of Damaged Parts		Load JPG	<input checked="" type="checkbox"/>
64	05/07/17 18:51	Photographs of Damaged Parts		Load JPG	<input checked="" type="checkbox"/>
65	05/07/17 18:51	Photographs of Damaged Parts		Load JPG	<input checked="" type="checkbox"/>
66	05/07/17 18:51	Photographs of Damaged Parts		Load JPG	<input checked="" type="checkbox"/>
67	05/07/17 18:51	Photographs of Damaged Parts		Load JPG	<input checked="" type="checkbox"/>
68	05/07/17 18:51	Photographs of Damaged Parts		Load JPG	<input checked="" type="checkbox"/>
69	05/07/17 18:51	Photographs of Damaged Parts		Load JPG	<input checked="" type="checkbox"/>
70	05/07/17 18:51	Photographs of Damaged Parts		Load JPG	<input checked="" type="checkbox"/>
71	05/07/17 18:51	Photographs of Damaged Parts		Load JPG	<input checked="" type="checkbox"/>
72	05/07/17 18:51	Photographs of Damaged Parts		Load JPG	<input checked="" type="checkbox"/>
73	05/07/17 18:51	Photographs of Damaged Parts		Load JPG	<input checked="" type="checkbox"/>
74	05/07/17 18:51	Photographs of Damaged Parts		Load JPG	<input checked="" type="checkbox"/>
75	05/07/17 18:51	Photographs of Damaged Parts		Load JPG	<input checked="" type="checkbox"/>
76	05/07/17 18:51	Photographs of Damaged Parts		Load JPG	<input checked="" type="checkbox"/>
77	05/07/17 18:51	Photographs of Damaged Parts		Load JPG	<input checked="" type="checkbox"/>
78	05/07/17 18:51	Photographs of Damaged Parts		Load JPG	<input checked="" type="checkbox"/>
79	05/07/17 18:51	Photographs of Damaged Parts		Load JPG	<input checked="" type="checkbox"/>
80	05/07/17 18:51	Photographs of Damaged Parts		Load JPG	<input checked="" type="checkbox"/>
81	05/07/17 18:51	Photographs of Damaged Parts		Load JPG	<input checked="" type="checkbox"/>
82	05/07/17 18:51	Photographs of Damaged Parts		Load JPG	<input checked="" type="checkbox"/>
83	05/07/17 18:51	Photographs of Damaged Parts		Load JPG	<input checked="" type="checkbox"/>
84	05/07/17 18:51	Photographs of Damaged Parts		Load JPG	<input checked="" type="checkbox"/>
85	05/07/17 18:51	Photographs of Damaged Parts		Load JPG	<input checked="" type="checkbox"/>

86	05/07/17 18:51	Photographs of Damaged Parts		Load JPG	<input checked="" type="checkbox"/>
87	05/07/17 18:51	Photographs of Damaged Parts		Load JPG	<input checked="" type="checkbox"/>
88	05/07/17 18:51	Photographs of Damaged Parts		Load JPG	<input checked="" type="checkbox"/>
89	05/07/17 18:51	Photographs of Damaged Parts		Load JPG	<input checked="" type="checkbox"/>
90	05/07/17 18:51	Photographs of Damaged Parts		Load JPG	<input checked="" type="checkbox"/>
91	05/07/17 18:51	Photographs of Damaged Parts		Load JPG	<input checked="" type="checkbox"/>
92	05/07/17 18:51	Photographs of Damaged Parts		Load JPG	<input checked="" type="checkbox"/>
93	05/07/17 18:51	Photographs of Damaged Parts		Load JPG	<input checked="" type="checkbox"/>
94	05/07/17 18:51	Photographs of Damaged Parts		Load JPG	<input checked="" type="checkbox"/>
95	05/07/17 18:51	Photographs of Damaged Parts		Load JPG	<input checked="" type="checkbox"/>
96	05/07/17 18:51	Photographs of Damaged Parts		Load JPG	<input checked="" type="checkbox"/>
97	05/07/17 18:51	Photographs of Damaged Parts		Load JPG	<input checked="" type="checkbox"/>
98	05/07/17 18:51	Photographs of Damaged Parts		Load JPG	<input checked="" type="checkbox"/>
99	05/07/17 18:51	Photographs of Damaged Parts		Load JPG	<input checked="" type="checkbox"/>
100	05/07/17 18:51	Photographs of Damaged Parts		Load JPG	<input checked="" type="checkbox"/>
101	05/07/17 18:51	Photographs of Damaged Parts		Load JPG	<input checked="" type="checkbox"/>
102	05/07/17 18:51	Photographs of Damaged Parts		Load JPG	<input checked="" type="checkbox"/>
103	05/07/17 18:51	Photographs of Damaged Parts		Load JPG	<input checked="" type="checkbox"/>
104	05/07/17 18:51	Photographs of Damaged Parts		Load JPG	<input checked="" type="checkbox"/>
105	05/07/17 18:53	Photo After Spray		Load JPG	<input checked="" type="checkbox"/>
106	05/07/17 18:53	Photo After Spray		Load JPG	<input checked="" type="checkbox"/>
107	05/07/17 18:53	Photo After Spray		Load JPG	<input checked="" type="checkbox"/>
108	05/07/17 18:53	Photo After Spray		Load JPG	<input checked="" type="checkbox"/>
109	05/07/17 18:53	Photo After Spray		Load JPG	<input checked="" type="checkbox"/>
110	05/07/17 18:53	Photo After Spray		Load JPG	<input checked="" type="checkbox"/>
111	05/07/17 18:53	Photo After Spray		Load JPG	<input checked="" type="checkbox"/>
112	05/07/17 18:53	Photo After Spray		Load JPG	<input checked="" type="checkbox"/>
113	05/07/17 18:53	Photo After Spray		Load JPG	<input checked="" type="checkbox"/>
114	05/07/17 18:53	Photo After Spray		Load JPG	<input checked="" type="checkbox"/>
115	05/07/17 18:53	Photo After Spray		Load JPG	<input checked="" type="checkbox"/>
116	05/07/17 18:53	Photo After Spray		Load JPG	<input checked="" type="checkbox"/>
117	05/07/17 18:53	Photo After Spray		Load JPG	<input checked="" type="checkbox"/>
118	05/07/17 18:53	Photo After Spray		Load JPG	<input checked="" type="checkbox"/>
119	05/07/17 18:53	Photo After Spray		Load JPG	<input checked="" type="checkbox"/>
120	05/07/17 18:53	Photo After Spray		Load JPG	<input checked="" type="checkbox"/>
121	05/07/17 18:53	Photo After Spray		Load JPG	<input checked="" type="checkbox"/>
122	05/07/17 18:53	Photo After Spray		Load JPG	<input checked="" type="checkbox"/>
123	05/07/17 18:53	Photo After Spray		Load JPG	<input checked="" type="checkbox"/>
124	05/07/17 18:53	Photo After Spray		Load JPG	<input checked="" type="checkbox"/>
125	05/07/17 18:53	Photo After Spray		Load JPG	<input checked="" type="checkbox"/>
126	05/07/17 18:53	Photo After Spray		Load JPG	<input checked="" type="checkbox"/>
127	05/07/17 18:53	Photo After Spray		Load JPG	<input checked="" type="checkbox"/>
128	05/07/17 18:53	Photo After Spray		Load JPG	<input checked="" type="checkbox"/>
129	05/07/17 18:53	Photo After Spray		Load JPG	<input checked="" type="checkbox"/>
130	05/07/17 18:53	Photo After Spray		Load JPG	<input checked="" type="checkbox"/>
131	05/07/17 18:53	Photo After Spray		Load JPG	<input checked="" type="checkbox"/>
132	05/07/17 18:53	Photo After Spray		Load JPG	<input checked="" type="checkbox"/>
133	05/07/17 18:53	Photo After Spray		Load JPG	<input checked="" type="checkbox"/>
134	05/07/17 18:53	Photo After Spray		Load JPG	<input checked="" type="checkbox"/>
135	05/07/17 18:53	Photo After Spray		Load JPG	<input checked="" type="checkbox"/>

Documents Checklist

DOCUMENTS CHECKLIST

There are no document checklists configured.

Reset

Save

Print

Our Checklist Remarks - LKK Auto Consultants Pte Ltd (HQ)

Show Remarks To: ☐ Handling Insurer

Note: Remarks are private unless you show it to other parties.

LKK Auto Consultants Pte Ltd (Co. Reg. No. 199607198R)

51 Ubi Ave 1 #01-25, Paya Ubi Industrial Park

Singapore 408933

Tel: 6256-3561 Fax: 6844-8805 Email: sur@lkkauto.com; assignments@lkkauto.com

VEHICLE DAMAGE INSPECTION REPORT

Our File No: CS3/AIG17011819/JBE2

Date: 29/08/2017

REFERENCE

Handling Insurer:	AIG Asia Pacific Insurance Pte. Ltd.	Policy No:	1700013775
Claimant Vehicle No :	SLN1087C	Insured Vehicle No :	FBK795H
Date of Loss:	16/06/2017	Nature of Claim:	TP
		Claim No:	1324550053SG

DESCRIPTION & IDENTIFICATION OF VEHICLE

Reg No:	SLN1087C		
Make & Model:	TOYOTA HARRIER 2.0, 2.0 PREMIUM AT AIRBAG 2WD (A)	Engine No:	3ZRB665223
Reg. Date:	11/12/2015 (Man. Year: 2015)	Chassis No:	ZSU600061788
Colour:	Black	Odometer:	24308 km
Engine Capacity:	1986 cc		
Market Value/New Car Price:	N/A		
Sum Insured (S\$):	Market Value/New Car Price		

CONDITION OF VEHICLE AT THE TIME OF SURVEY

General Condition:	Steering (Serviceable):	Yes	Footbrake (Serviceable):	Yes
Handbrake (Serviceable):	Yes	Engine Modification:	No	Pre-accident Condition:

CONDITION OF TYRES

Front Tyre Size:	235/55/18	Rear Tyre Size:	235/55/18
Front Left Side:	Bridgestone 6 mm	Rear Left Side:	Bridgestone 6 mm
Front Right Side:	Bridgestone 6 mm	Rear Right Side:	Bridgestone 6 mm

The above values represent the remaining tyre treads depth

COST OF CLAIMS

	Repairer's	Adjuster's	Difference	Diff %
Parts	0.00	0.00	0.00	
Miscellaneous Items	0.00	0.00	0.00	
Labour	0.00	0.00	0.00	
Paintwork Labour	0.00	0.00	0.00	
Towing	0.00	0.00	0.00	
Nett Amount (S\$)	0.00	0.00	0.00	

INSPECTION

Date of Assignment:	19/06/2017		
Date Inspected:	19/06/2017	Inspected At:	Ryder Auto Workshop Llp (HQ) 1 Kaki Bukit Ave 6, #01-56 Autobay @ Kaki Bt Singapore 417883
Estimated Period of Repair:	10.0 days		

Adjuster: Richard Harjanto

Manager: CATHERINE CHONG KAI LING

NOTE: This report represents our findings at the time and place of inspection stated herein. Such inspection has been carried out to the best of our knowledge and ability but any other liability under any other circumstances is hereby expressly excluded.

REPAIR DETAILS

Recommended Parts

No.	Qty	Part No.	Particulars	Condition	Repairer's	Amount
1	1		*FRONT BUMPER	Broken	0.00 F	*-F
2	1		*FRONT BUMPER CLIPS	Necessary	0.00 F	*-F
3	1		*FRONT BUMPER BRACKET	Damaged	0.00 F	*-F
4	1		*FRONT BUMPER SIDE RETAINER	Broken	0.00 F	*-F
5	1		*FRONT BUMPER REINFORCEMENT	Broken	0.00 F	*-F
6	1		*FRONT BUMPER SPONGE	Broken	0.00 F	*-F
7	1		*FRONT BUMPER UNDER COVER	Broken	0.00 F	*-F
8	1		*FRONT BUMPER GRILLE	Broken	0.00 F	*-F
9	1		*FRONT BUMPER LOWER SPOILER	Broken	0.00 F	*-F
10	1		*FRONT RH BUMPER FOG LAMP COVER	Broken	0.00 F	*-F
11	1		*FRONT RH BUMPER FOG LAMP	Broken	0.00 F	*-F
12	1		*FRONT SUPPORT PANEL TOP GARNISH COVER	Torn	0.00 F	*-F
13	1		*FRONT RH HEADLAMP ASSY	Broken	0.00 F	*-F
14	1		*FRONT RH HEADLAMP BRACKET	Buckled	0.00 F	*-F
15	1		*FRONT LH FENDER	Buckled	0.00 F	*-F
16	1		*REAR BUMPER	Broken	0.00 F	*-F
17	1		*REAR BUMPER CLIPS	Necessary	0.00 F	*-F
18	1		*REAR BUMPER SPONGE	Broken	0.00 F	*-F
19	1		*REAR BUMPER PROTECTOR LH	Scratched	0.00 F	*-F
20	1		*REVERSE SENSOR	Damaged	0.00 F	*-F
21	1		*REAR END PANEL	Repair	0.00 F	*-F
22	1		*REAR END PANEL TOP GARNISH	Damaged	0.00 F	*-F
23	1		*REAR LH TAILLAMP	Broken	0.00 F	*-F
24	1		*TAILGATE	Buckled	0.00 F	*-F
25	1		*TAILGATE EMBLEM HARRIER	Damaged	0.00 F	*-F
26	1		*TAILGATE MOULDING	Broken	0.00 F	*-F
27	1		*TAILGATE GARNISH	Broken	0.00 F	*-F
28	1		*TAILGATE SPOILER	Damaged	0.00 F	*-F
29	1		*TAILGATE LAMP LH	Broken	0.00 F	*-F
30	1		*TAILGATE GLASS MOULDING	Necessary	0.00 F	*-F
31	1		*TAILGATE GLASS SEALANT	Necessary	0.00 F	*-F
32	1		*TAILGATE LOCK	Bent	0.00 F	*-F
33	1		*TAILGATE RUBBER	Distorted	0.00 F	*-F
34	1		*REAR RH FENDER	Repair	0.00 F	*-F
Total Parts (\$\$)					0.00	0.00

F=Franchise part.

Report was unsubmitted during this print-out.

Recommended Miscellaneous Items

There are no new miscellaneous items selected.

Recommended Labour

There are no labour items selected.

Report was unsubmitted during this print-out.

< END OF ESTIMATES >

VEHICLE INSPECTION REPORT

TO: Cheah Pak Hing
1 Hume Avenue
#05-01
Singapore 598718

REFERENCE

Requested by: Cheah Pak Hing
Date of Request: 19 June, 2017
Date of Inspection: 19 June, 2017

Our Ref: M/T/23228/2017
Policy No.:
Claim No.:

DETAILS OF VEHICLE

Reg No: SLN 1087 C
Year: 2015
Make & Model: Toyota Harriers 2.0
Colour: Black

Engine No: 3ZRB665223
Chassis No: ZSU600061788
Speedo Reading: 24308
Carry Capacity: 4

Air-Conditioners: Yes
Radio/Cassette: Yes
Seat Belt: Yes
Others: Nil

PRE-ACCIDENT CONDITION (STATIC TESTS)

General: Good
Handbrake: Servicable
Footbrake: Servicable
Steering: Servicable

TYRES
70% — 70%
Bridgestone
70% — 70%
Rim: Sports
Size: 235/55 R 18

IMPACT: ARROW INDICATES
DIRECTION OF IMPACT.

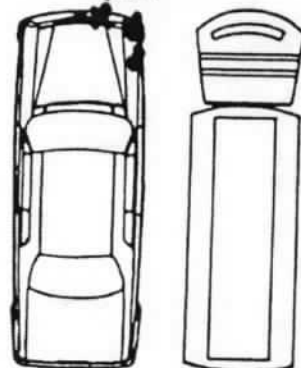

GENERAL DESCRIPTION OF DAMAGE

The impact was confined to the front portion of the vehicle.

The above vehicle sustained damaged were front o/s fender inner panel - buckled,
front o/s chassis frame - buckled, front bonnet - bent.

APPRAISEMENT

Original Quotation: \$ 17,493.30 Revised Quotation: \$ 13,704.97 Less Excess: Nil

SPECIAL REMARKS

The estimated period of repairs will take 12 days to complete. Pursuant to your instructions, we have not authorised M/s. Ryder Auto Pte Ltd to repair on your behalf. A trade discount of 25% was noted and the survey was conducted strictly without prejudice basis.

MIC SURVEY & ASSESSMENT SERVICE

ADJUSTMENT ON REPAIR COST & REPLACEMENT OF PARTS

NAME OF REPAIRERS: Ryder Auto Pte Ltd

ADDRESS: 1 Kaki Bukit Ave. 6
#01-56 Autobay
Singapore 417883

Replaces of Parts	Conditions	Repairs Est.	Our Recommendation
<u>To Supply :-</u>			
1 pc Front Bumper	Buckled	\$ 1,450.40	✓ \$ 1,450.40 BROV
10 pcs Front Bumper Clips @ 4.00	Necessary	129.00	40.00 129.00 NECV
1 pc Front Bumper Beam	Bent	238.10	✓ 238.10 BT✓
1 pc Front Bumper Enforcement	Bent	561.10	561.10 RX
1 pc Front Bumper Insulator	Cracked	185.25	✓ 185.25 CRAV
1 pc Front Bumper Air Grille	Cracked	181.90	74.00 181.90 CRAV
1 pc Front Bumper o/s Insulator	Cracked	181.10	✓ 181.10 CRAV
1 pc Front Bumper Support Garnish(Lower)	Cracked	581.10	320.40 581.10 CRA
1 pc Front Bumper o/s Corner Clip	Cracked	51.60	✓ 51.60 NECV
1 pc Front Bumper o/s Retainer	Bent	132.25	✓ 132.25 NECV
1 pc Front Bumper o/s Fog Lamp	Cracked	374.45	374.45 NN X
1 pc Front Bumper o/s Fog Lamp Cover	Cracked	132.10	132.10 SVCX
1 pc Front Grille	Cracked	535.90	498.70 535.90 CRAV
5 pcs Front Grille Clips	Necessary	64.50	30.00 64.50 NECV
1 pc Front Support Panel	Bent	798.45	798.45 R
1 pc Front Support Panel Air Grille Garnish	Cracked	182.10	✓ 182.10 CRAV
1 pc Front Support Panel Bracket	Bent	177.40	177.40 R
1 pc Front Windscreen Washer Tank	Cracked	588.70	155.00 588.70 CRAV
1 pc Front Windscreen Washer Tank Motor	Cracked	398.50	398.50 SVCX
1 pc Front o/s Head-lamp	Cracked	3,221.10	✓ 3,221.10 CRAV
2 pcs Front o/s Head-lamp Clips	Cracked	25.80	✓ 25.80 NECV
1 pc Front o/s Fender	Dented/Buckled	1,598.00	1090.50 1,598.00 DDV
1 pc Front o/s Fender Bracket (Inner)	Bent	182.10	182.10 RX
1 pc Front o/s Fender Wheel Guard	Cracked	374.40	374.40 SVCX
8 pcs Front o/s Fender Wheel Guard Clips	Necessary	103.20	103.20 NN X
1 pc Engine Stone Guard	Cracked	561.60	260.50 561.60 SCR V
8 pcs Engine Stone Guard Clips	Necessary	103.20	103.20 NECV
Less 25% discount :-		\$13,113.30	\$13,113.30
		-	(\$3,270.33) 2060.00
			\$ 9,834.97
			6180.00
<u>Special Nett Item :-</u>			
1 pc Front Bumper Spoiler (Lower)	Cracked	\$ 780.00	\$ 325.00 \$ 780.00 CRAV
<u>Labour Charges & Miscellaneous :-</u>			
To dismantle front portion damaged parts, straighten front o/s fender inner panel, front o/s chassis frame, front bonnet and reweld front support panel.		\$ 1,600.00	800.00 \$ 1,500.00
To putty and spray painting.		\$ 1,500.00	\$ 1,200.00 600.00 ✓
To remove and refit air-condition condenser, vacuum and refill gas inorder to facilitate repairs.		\$ 200.00	\$ 150.00 NN X
BALANCE C/F :-		\$17,193.30	7905.00 \$13,464.97

MIC SURVEY & ASSESSMENT SERVICE

ADJUSTMENT ON REPAIR COST & REPLACEMENT OF PARTS

NAME OF REPAIRERS: Ryder Auto Pte Ltd

ADDRESS: 1 Kaki Bukit Ave. 6
#01-56 Autobay
Singapore 417883

Replaces of Parts	Conditions	Repairs Est.	Our Recommendation
(2)			
BALANCE B/F :-----		\$17,193.30	^{7905.00} \$13,464.97
To check wiring and re-align front head-lamp.		\$ 120.00	^{50.00} \$ 80.00
To re-seal anti rust.		\$ 180.00	^{60.00} \$ 160.00
		<u>\$17,493.30</u>	<u>\$13,704.97</u>
			<u>8015.00</u>
<u>SPECIAL REMARKS</u>			
Th repairers verbally agreed to repair the vehicle at a global sum of \$11,500.00 corresponding to labour charges, spray painting and replacement of parts. Your liability is \$11,500.00.			
		L/3 6400/2	
		repair days	9

SINGAPORE ACCIDENT STATEMENT

IMPORTANT NOTICE

1. Please report correctly the details of the accident to speed up the claims process.
2. This Form must be completed by the Policyholder and/or the Authorised Driver.
3. Information provided must be as truthful and accurate as possible. Any wilful misrepresentation or withholding of material facts may allow insurance companies to repudiate policy ability.
4. The issue and acceptance of this Form by insurance companies is not an admission of policy liability on the part of the insurance companies.
5. Any false reporting may be referred to the Police for investigation.
6. This report will be forwarded by the insurers of the insurers of the GIA Records Management Centre established by the General Insurance Association of Singapore(GIA) for archiving and that copies of this report will for a fee be made available upon application by interested parties.
7. By the lodgement of this report to the insurers, you hereby consent to the archiving of this report at the centre and to copies of the report being made available aforesaid.

ACCIDENT STATEMENT

Date Of Report	16/06/2017 17:48
Date Of Accident	16/06/2017 14:10
Exact Location Of Accident	PIE (TUAS) AFTER ENG NEO EXIT ON LANE 2
Country/State of Loss	SINGAPORE

DETAILS OF OWN VEHICLE

Vehicle Registration Number	SLN1087C
Insured/Policyholder	
Name Of Registered Owner	CHEAH PAK HING
NRIC No	S2621868C
Email Address	NOEMAIL
Mobile Phone No	(LOCAL) +65-96429882
Alternative Phone No	OFFICE-96577659

Vehicle Particulars

Manufacturer	TOYOTA
Model	HARRIER
Exact Purpose for which vehicle was being used at time of accident	
Are you claiming under your own insurance policy for repair to your vehicle?	NO
If No, Please state action to be taken	THIRD PARTY
Vehicle Category	PRIVATE CAR

Insurance Company

Name of Insurance Company	LIBERTY INSURANCE PTE LTD
Type Of Coverage	COMPREHENSIVE
Fleet Policy	NO
Policy Number	SI17V07085/VPE/R00
Cover Note Number	

Driver

Name of Driver	CHEAH YENYEN
NRIC No	S8771192G
Date Of Birth	13/11/1987
Occupation	INDOOR
Date Of Driving Pass	21/06/2010
Driving Experience	6 YEARS AND 11 MONTHS
Gender	FEMALE
Mobile Number	(LOCAL) +65-96429882
Fax Number	
Contact Number	
E-Mail Address	NOEMAIL

Address	1 HUME AVENUE #05-01
Postcode	598718
Was driver an employee of the Insured's Company	NO
If No, Relationship of the Driver with the Insured	CHILDREN
Vehicle Registration Number of Driver's Own Vehicle	-
	-
	-
Insurance Company of Driver's Own Vehicle	-
	-
	-

General Information of the Accident

Type Of Accident	COLLISION- CHAIN COLLISION
Weather Conditions	RAINING
Road Surface	WET

Other Information

Was any foreign vehicle involved in this accident?	NO
Was any body injured in the Accident?	NO
Was any other material or property damaged?	YES
I have been approached by unknown person(s) soliciting/offering accident claims assistance.	NO
Number of Passengers (Including Driver)	1

Details of Police Action

Was the accident reported to the police?	NO
If Yes, Please state which Police Station	
Was notice of intended Prosecution given?	NO
If Yes, against whom?	

Circumstances of Accident

I WAS TRAVELLING ALONG PIE (TUAS) AFTER ENTERING ENG NEO EXIT ON LANE 2. VEHICLE D WHICH WAS ON LANE 1 AND SLIGHTLY AHEAD OF ME HAD AN EMERGENCY SITUATION. VEHICLE D E-BRAKE. AT THE MOMENT, VEHICLE C WAS SLIGHTLY BEHIND THE LEFT SIDE OF VEHICLE D. AS A RESULT OF VEHICLE D E-BRAKE, VEHICLE D SWERVED TO ITS LEFT SIDE AND HIT ONTO VEHICLE C CAUSING VEHICLE C TO LOST BALANCE AND FELL ONTO LANE 2 COLLIDING WITH MY VEHICLE ON THE RIGHT SIDE. I REACTED IMMEDIATELY TO AVOID THE COLLISION BUT TO NO AVAIL. MOMENTS LATER, VEHICLE B REAR ENDED MY VEHICLE.

Attachment(s)

Are accident photos available for attachment?	YES
Was there any video captured by Car Camera?	NO
Was there any audio recorded?	NO

DETAILS OF OTHER VEHICLE PROPERTY 1

Vehicle Registration Number	YL8024U
Vehicle Make/Model/Colour	
Details Of Properties	VEHICLE B
Name of Driver	
NRIC/Passport Number	
Contact Number	
Address	
Postcode	
Insurance Company Name	
Nature Of Damage	
No. Of Passenger (Including Driver)	

Details of Witness

Name	
Phone Number	

Email Address

DETAILS OF OTHER VEHICLE PROPERTY 2

Vehicle Registration Number FBK795H
Vehicle Make/Model/Colour
Details Of Properties VEHICLE C
Name of Driver
NRIC/Passport Number
Contact Number
Address
Postcode
Insurance Company Name
Nature Of Damage
No. Of Passenger (Including Driver)

Details of Witness

Name
Phone Number
Email Address

DETAILS OF OTHER VEHICLE PROPERTY 3

Vehicle Registration Number SJR6326H
Vehicle Make/Model/Colour
Details Of Properties VEHICLE D
Name of Driver
NRIC/Passport Number
Contact Number
Address
Postcode
Insurance Company Name
Nature Of Damage
No. Of Passenger (Including Driver)

Details of Witness

Name
Phone Number
Email Address

SKETCH PLAN

1. Please report correctly the details of the accident to speed up the claims process.
2. This Form must be completed by the Policyholder and/or the Authorised Driver.
3. Information provided must be as truthful and accurate as possible. Any willful misrepresentation or withholding of material fact allow insurance companies to rescind policy liability.
4. The issue and acceptance of this Form by insurance companies is not an admission of policy liability on the part of the insurance companies.
5. Any false reporting may be referred to the Police for investigation.
6. The report will be forwarded by the insurers of the GIA Records Management Centre established by the General Insurance Association of Singapore (GIA) for archiving and that copies of this report will for a fee be made available upon application by interested parties.
7. By the lodgement of this report to the Insurers, you hereby consent to the archiving of this report at the centre and to copies of the report being made available aforesaid.
8. Consent under the Personal Data Protection Act (PDPA):
I understand, acknowledge, agree and consent that:
(a) My insurer, my workshop and the General Insurance Association of Singapore ("GIA") may/are permitted to collect, use, disclose and/or process my personal data/personal information set out in this form and any other personal information provided by me or possessed by my insurer (collectively the "Personal Information") and disclose and transfer such Personal Information to all insurer(s) who have insured vehicle(s) involved in this accident (all insurer(s) who have insured vehicle(s) involved in this accident shall be collectively referred to as the "Insurers"), the Insurers' lawyers/law firms, the Monetary Authority of Singapore and any relevant government agency/authority (such as the police), for the purpose(s) of:
(i) processing, handling and/or dealing with my claims including the settlement of the claims and any necessary investigations relating to the claims;
(ii) investigating the accident and/or my claims;
(iii) carrying out and/or dealing with my instructions or responding to any enquiries by me;
(iv) administering my claims (including the mailing of correspondence, statements, invoices, reports or notices to me, which could involve disclosure of certain personal data about me to bring about delivery of the same as well as on the external cover of envelopes/mail packages); and/or
(v) complying with applicable law in administering, processing, handling and/or dealing with my claims.
(collectively the "Purposes")
(b) all insurer(s) who have insured vehicle(s) involved in this accident and the insurers' lawyers/law firms, may/are permitted to collect, use, disclose and/or process my Personal Information for one or more of the above Purposes; and
(c) my Personal Information may/can be disclosed by any of the Insurers and/or GIA to their third party service providers or agents (including their lawyers/law firms), which may be sited outside of Singapore, for one or more of the above Purposes.

Pollenholder's Signature / Date &
 Time *5pm*
 Sketch Plan *16/6/2017*

Driver's Signature (if driver is not the policyholder) / Date & Time

Witnessed by Reporting Centre
Personnel

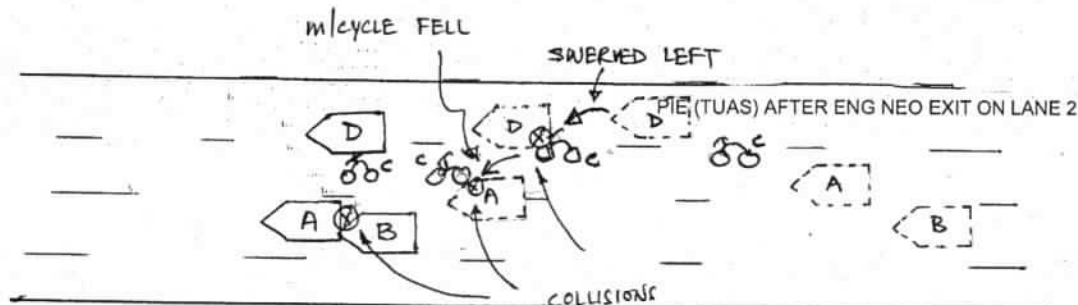

A SLN1087C **B** YL8024U **C** FBK795H **D** SJR6326H **E** **F**

Sketch Plan #2 Pg. 1

Circumstances of the Accident

I WAS TRAVELLING PIE (TUAS) AFTER ENG NEO EXIT ON LANE 2. VEH D WHICH WAS ON LANE 1 AND SLIGHTLY AHEAD OF ME HAD AN EMERGENCY SITUATION. VEH D E-BRAKE. AT THAT MOMENT VEH C WAS SLIGHTLY BEHIND THE LEFT SIDE VEH D. AS A RESULT OF VEH D E-BRAKE, VEH D SWERVED TO ITS LEFT SIDE AND HIT ONTO VEH C CAUSING VEH C TO LOST BALANCE AND FELL ONTO LANE 2 COLLIDING WITH MY VEH ON THE RIGHT SIDE. I REACTED IMMEDIATELY TO AVOID THE COLLISION BUT TO NO AVAIL. MOMENTS LATER VEH A REAR-ENDED MY VEH.

B

Declaration

I/We declare the foregoing particulars are true in every respect.

Policyholder's Signature / Date & Time

5 PM
16/6/2017

Driver's Signature (If driver is not the policyholder) / Date & Time

Witnessed by Reporting Centre Personnel

Insurance Co. LIBERTY

Vehicle NO. SLN1087C

Date Of Accident

16/6/17

☐ Reporting Only

☐ Own Damage Claim

☒ Third Party Claim

3RD PARTY BY RYDER AUTO



LKK Auto Consultants Pte Ltd

51 Ubi Ave 1 #01-25 Paya Ubi Industrial Park, Singapore 408933

TEL: 6256 3561 FAX: 6256 4315

Reg. No: 199607198R GST Reg. No. 19-9607198-R

Affiliated to Federation Internationale Des Experts En Automobile				
AIG ASIA PACIFIC INSURANCE PTE LTD		Ref : CS3/AIG17011819/Crbe2-1		
78 SHENTON WAY #08-16 CHARTIS BUILDING SINGAPORE 079120		Date : 25-07-2018		
		Code : AIG		
1. Policy Particulars :- THIRD PARTY CLAIM				
Insured Veh.	FBK 795H	Veh. Inspected	SLN 1087C	
Policy No.		Coverage (\$)	0.00	
Claim No.	1324550053SG-005	Excess (\$)	0.00	
Assign From	SALIHA	Assign Date	18/07/2018	
2. Vehicle Particulars & Condition				
Make & Model	TOYOTA HARRIER	c.c	1986	
Engine No.	HIDDEN	Year of Reg.	2015	
Chassis No.	ZSU600061788	Colour	BLACK	
Odometer	24308	Steering	IN ORDER	
Brakes	IN ORDER	Modification	SPORTS RIM	
General	GOOD			
3. Conditions of Tyres				
	Size	Make	Balance	
R/H Front Tyre	235/55 R18	BRIDGESTONE	6 mm	
L/H Front Tyre	235/55 R18	BRIDGESTONE	6 mm	
R/H Rear Tyre	235/55 R18	BRIDGESTONE	6 mm	
L/H Rear Tyre	235/55 R18	BRIDGESTONE	6 mm	
4. Description of Damages				
THE VEHICLE SUSTAINED DAMAGES AT THE FRONT AND REAR PORTION. DAMAGES SEE DETAILS.				
5. General Information				
Accident Date	16/06/2017	Inspection Date	19/06/2017	
Survey held at	RYDER AUTO WORKSHOP LLP 1 KAKI BUKIT AVE 6 #01-56 SINGAPORE 417883			
5a. Remarks				
A)THE INSPECTION WAS CONDUCTED ON A"WITHOUT PREJUDICE" BASIS. B)IN ACCORDANCE TO YOUR INSTRUCTIONS, WE HAVE NOT AUTHORISED REPAIRS.				
5b. Estimate Days of Repair				
ESTIMATED NORMAL PERIOD FOR REPAIR:		9 Working Days		



LKK Auto Consultants Pte Ltd

51 Ubi Ave 1 #01-25 Paya Ubi Industrial Park, Singapore 408933

TEL: 6256 3561 FAX: 6256 4315

Reg. No: 199607198R GST Reg. No. 19-9607198-R

Page No.:1 of 2

ADJUSTMENT ON REPAIR COST FOR VEHICLE NO. SLN 1087C

Qty	Description of Parts	Condition	Estimate By Workshop (\$)	Our Adjusted (\$)
	<u>REPLACEMENT OF PARTS</u>			
1	FRONT BUMPER	BROKEN	1,450.40	1,450.40
10	FRONT BUMPER CLIPS	NECESSARY	129.00	40.00
1	FRONT BUMPER BEAM	BENT	238.10	238.10
1	FRONT BUMPER ENFORCEMENT	TO REPAIR SEE LABOUR	561.10	-
1	FRONT BUMPER INSULATOR	CRACKED	185.25	185.25
1	FRONT BUMPER AIR GRILLE	CRACKED	181.90	74.00
1	FRONT BUMPER O/S INSULATOR	CRACKED	181.10	181.10
1	FRONT BUMPER SUPPORT GARNISH (LOWER)	CRACKED	581.10	320.40
1	FRONT BUMPER O/S CORNER CLIP	NECESSARY	51.60	51.60
1	FRONT BUMPER O/S RETAINER	NECESSARY	132.25	132.25
1	FRONT BUMPER O/S FOG LAMP	NOT NECESSARY	374.45	-
1	FRONT BUMPER O/S FOG LAMP COVER	SERVICEABLE	132.10	-
1	FRONT GRILLE	CRACKED	535.90	498.70
5	FRONT GRILLE CLIPS	NECESSARY	64.50	30.00
1	FRONT SUPPORT PANEL	TO REPAIR SEE LABOUR	798.45	-
1	FRONT SUPPORT PANEL AIR GRILLE GARNISH	CRACKED	182.10	182.10
1	FRONT SUPPORT PANEL BRACKET	TO REPAIR SEE LABOUR	177.40	-
1	FRONT WINDSCREEN WASHER TANK	CRACKED	588.70	155.00
1	FRONT WINDSCREEN WASHER TANK MOTOR	SERVICEABLE	398.50	-
1	FRONT O/S HEAD-LAMP	CRACKED	3,221.10	3,221.10
2	FRONT O/S HEAD-LAMP CLIPS	NECESSARY	25.80	25.80
1	FRONT O/S FENDER	DENTED	1,598.00	1,090.50
1	FRONT O/S FENDER BRACKET (INNER)	TO REPAIR SEE LABOUR	182.10	-
1	FRONT O/S FENDER WHEEL GUARD	SERVICEABLE	374.40	-
8	FRONT O/S FENDER WHEEL GUARD CLIPS	NOT NECESSARY	103.20	-
1	ENGINE STONE GUARD	SCRATCHED	561.60	260.50
8	ENGINE STONE GUARD CLIPS	NECESSARY	103.20	103.20

Report Ref No. CS3/AIG17011819/Crbe2-1



LKK Auto Consultants Pte Ltd

51 Ubi Ave 1 #01-25 Paya Ubi Industrial Park, Singapore 408933

TEL: 6256 3561 FAX: 6256 4315

Reg. No: 199607198R GST Reg. No. 19-9607198-R

Page No.:2 of 2

Qty	Description of Parts	Condition	Estimate By Workshop (\$)	Our Adjusted (\$)
	LESS 25% DISCOUNT		-	-2,060.00
			13,113.30	6,180.00
	<u>SPECIAL NETT ITEMS</u>			
1	FRONT BUMPER SPOILER (LOWER) (SN)	CRACKED	780.00	325.00
			780.00	325.00
	<u>LABOUR</u>			
	TO DISMANTLE FRONT PORTION DAMAGED PARTS, STRAIGHTEN FRONT O/S FENDER INNER PANEL, FRONT O/S CHASSIS FRAME, FRONT BONNET AND REWELD FRONT SUPPORT PANEL. INCLUSIVE OF THE REPAIR OF FRONT BUMPER ENFORCEMENT, FRONT SUPPORT PANEL, FRONT SUPPORT PANEL BRACKET AND FRONT O/S FENDER BRACKET (INNER).		1,600.00	800.00
	TO PUTTY AND SPRAY PAINTING.		1,500.00	600.00
	TO REMOVE AND REFIT AIR-CONDITION CONDENSER, VACUUM AND REFILL GAS INORDER TO FACILITATE REPAIRS.	NOT NECESSARY	200.00	-
	TO CHECK WIRING AND RE-ALIGN FRONT HEAD-LAMP.		120.00	50.00
	TO RE-SEAL ANTI RUST.		180.00	60.00
			3,600.00	1,510.00
GRAND TOTAL			17,493.30	8,015.00
RECOMMENDED COST OF LUMP SUM REPAIRS (TO ITS PRE-ACCIDENT CONDITION)				6,400.00

Report Ref No. CS3/AIG17011819/Crbe2-1

HO LEONG CHUAN

Automotive Assessor

DISCLAIMER OF LIABILITY TO THIRD PARTIES:- This Report is made solely for the use and benefit of the Client named on the front page of this Report.

No liability of responsibility whatsoever, in contract or tort, is accepted to any third party who may rely on the Report wholly or in part. Any third party acting or relying on this Report, in whole or in part, does so at his or her own risk.