

## SINGAPORE ACCIDENT STATEMENT

### IMPORTANT NOTICE

1. Please report correctly the details of the accident to speed up the claims process.
2. This Form must be completed by the Policyholder and/or the Authorised Driver.
3. Information provided must be as truthful and accurate as possible. Any wilful misrepresentation or withholding of material facts may allow insurance companies to repudiate policy ability.
4. The issue and acceptance of this Form by insurance companies is not an admission of policy liability on the part of the insurance companies.
5. Any false reporting may be referred to the Police for investigation.
6. This report will be forwarded by the insurers of the GIA Records Management Centre established by the General Insurance Association of Singapore (GIA) for archiving and that copies of this report will, for a fee, be made available upon application by interested parties.
7. By the lodgement of this report to the insurers, you hereby consent to the archiving of this report at the centre and to copies of the report being made available aforesaid.

ACCIDENT STATEMENT	
Date Of Report	25/06/2018 14:34
Date Of Accident	24/06/2018 14:30
Exact Location Of Accident	JUNCT RD OF EUNOS LINK & AIRPORT RD
Country/State of Loss	SINGAPORE

DETAILS OF OWN VEHICLE	
Vehicle Registration Number	SJJ3681T
<b>Insured/Policyholder</b>	
Name Of Registered Owner	KHOO CHENG YIN
NRIC No	S0212733D
Email Address	ADELINE.RCIA@GMAIL.COM
Mobile Phone No	(LOCAL) +65-90070668
Alternative Phone No	Office-90070668

<b>Vehicle Particulars</b>	
Manufacturer	HONDA
Model	FIT-1.3 G (A)
Exact Purpose for which vehicle was being used at time of accident	PRIVATE USE
Are you claiming under your own insurance policy for repair to your vehicle?	NO
If No, Please state action to be taken	REPORTING ONLY
Vehicle Category	PRIVATE CAR

<b>Insurance Company</b>	
Name of Insurance Company	AIG ASIA PACIFIC INSURANCE PTE. LTD.
Type Of Coverage	COMPREHENSIVE
Fleet Policy	NO
Policy Number	2100507552-00000
Cover Note Number	

<b>Driver</b>	
Name of Driver	KHOO CHENG YIN
NRIC No	S0212733D
Date Of Birth	21/02/1952
Occupation	INDOOR
Date Of Driving Pass	06/03/1971
Driving Experience	47 YEARS AND 3 MONTHS

Gender	FEMALE
Mobile Number	(LOCAL) +65-90070668
Fax Number	
Contact Number	OFFICE-90070668
E-Mail Address	ADELINE.RCIA@GMAIL.COM
Address	BLK 340 UBI AVENUE 1 #04-893
Postcode	400340
Was driver an employee of the Insured's Company	NO
If No, Relationship of the Driver with the Insured	OWNER
Vehicle Registration Number of Driver's Own Vehicle	-
	-
	-
Insurance Company of Driver's Own Vehicle	-
	-
	-

#### General Information of the Accident

Type Of Accident	COLLISION - CROSS JUNCTION
Weather Conditions	CLEAR
Road Surface	DRY

#### Other Information

Was any foreign vehicle involved in this accident?	NO
Number of vehicles involved in the accident	
Was any body injured in the Accident?	NO
Was any injured conveyed to hospital by ambulance?	NO
Was any other material or property damaged?	YES
I have been approached by unknown person(s) soliciting/offering accident claims assistance.	NO
Number of Passengers (Including Driver)	1

#### Details of Police Action

Was the accident reported to the police?	NO
If Yes, Please state which Police Station	
Was notice of intended Prosecution given?	NO
If Yes, against whom?	

#### Circumstances of Accident

STATEMENT RECORDED BY SOO - PROGRESSIVE AUTOMOTIVE PTE LTD (6741 5336)

#### Attachment(s)

Are accident photos available for attachment?	YES
Was there any video captured by Car Camera?	NO
Was there any audio recorded?	NO

#### DETAILS OF OTHER VEHICLE PROPERTY 1

Vehicle Registration Number	SMB49X
Vehicle Make/Model/Colour	
Details Of Properties	
Vehicle Category	BUS
Name of Driver	RAHMAT BIN KASMANI
NRIC/Passport Number	S9516988J
Contact Number	94832893

Address

Postcode

Insurance Company Name

Nature Of Damage

No. Of Passenger (Including Driver)

## Sketch Plan

### SKETCH PLAN

#### IMPORTANT NOTICE

1. Please report **correctly** the details of the accident to speed up the claims process.
2. This Form must be **completed by the Policyholder and/or the Authorised Driver**.
3. Information provided must be as **truthful and accurate as possible**. Any wilful misrepresentation or withholding of material facts may allow insurance companies to **repudiate policy liability**.
4. The issue and acceptance of this Form by insurance companies is not an admission of policy liability on the part of the insurance companies.
5. **Any false reporting may be referred to the Police for investigation.**
6. The report will be forwarded by the insurers of the GIA Records Management Centre established by the General Insurance Association of Singapore (GIA) for archiving and that copies of this report will for a fee be made available upon application by interested parties.
7. By the lodgment of this report to the insurers, you hereby consent to the archiving of this report at the centre and to copies of the report being made available aforesaid.
8. **Consent under the Personal Data Protection Act (PDPA)**

I understand, acknowledge, agree and consent that:

- (a) My insurer, my workshop and the General Insurance Association of Singapore ("GIA") may/are permitted to collect, use, disclose and/or process my personal data/personal information set out in this [form] and any other personal information provided by me or possessed by my insurer (collectively the "Personal Information") and disclose and transfer such Personal Information to all insurer(s) who have insured vehicle(s) involved in this accident (all insurer(s) who have insured vehicle(s) involved in this accident shall be collectively referred to as the "Insurers"), the insurers' lawyers/law firms, the Monetary Authority of Singapore and any relevant government agency/authority (such as the police), for the purpose(s) of:
  - (i) processing, handling and/or dealing with my claims including the settlement of the claims and any necessary investigations relating to the claims;
  - (ii) investigating the accident and/or my claims;
  - (iii) carrying out and/or dealing with my instructions or responding to any enquiries by me;
  - (iv) administering my claims (including the mailing of correspondence, statements, invoices, reports or notices to me, which could involve disclosure of certain personal data about me to bring about delivery of the same as well as on the external cover of envelopes/mail packages); and/or
  - (v) complying with applicable law in administering, processing, handling and/or dealing with my claims. (collectively the "Purposes")
- (b) all Insurer(s) who have insured vehicle(s) involved in this accident and the insurers' lawyers/law firms, may/are permitted to collect, use, disclose and/or process my Personal Information for one or more of the above Purposes; and
- (c) my Personal Information may/can be disclosed by any of the Insurers and/or GIA to their third party service providers or agents (including their lawyers/law firms), which may be sited outside of Singapore, for one or more of the above Purposes.
- (d) my Personal Information will also be collected and used to compile claims history for the purpose of fraud detection, investigation and management in present and all future claims.
- (e) the information so collected under (d) above may be shared / disclosed:
  - (i) to all insurers and/or any other third parties that assist in evaluating, investigating, controlling or managing fraud, regulators, law enforcement and government agencies as reasonably required for the purposes stated, or
  - (ii) for complying with requirements under any regulations, laws or court orders.



Policyholder's Signature  
Date & Time:

Driver's Signature  
(If driver is not the policyholder)  
Date & Time:



Reporting Centre Personnel's Signature  
Name:  
NRIC/FIN No.:

# SKETCH PLAN

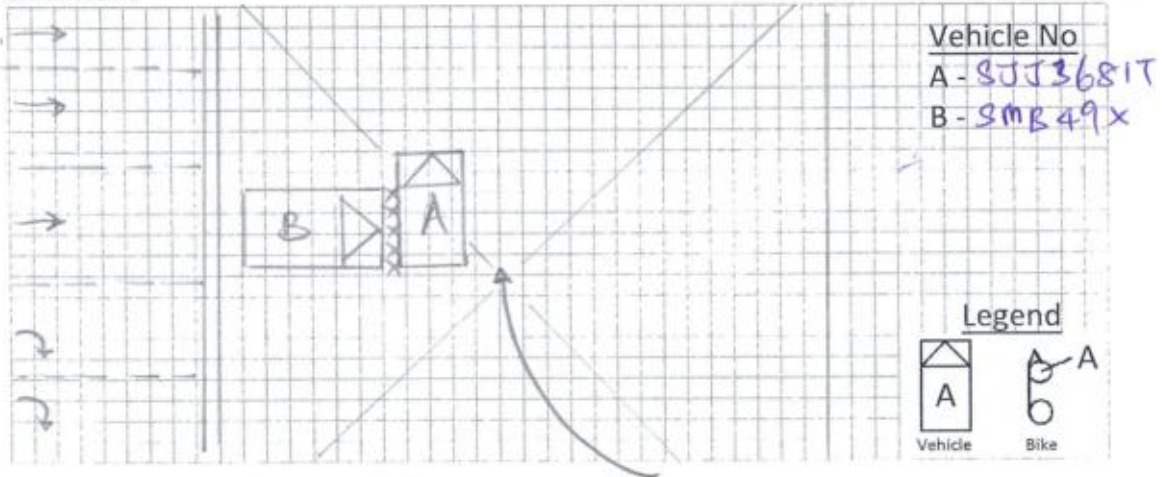

## DESCRIBE CIRCUMSTANCES OF THE ACCIDENT

I was travelling along Eunos Link, intending to turn right to Airport Road on 24/06/2018 at 2.30pm. Weather was clear. At the junction, the traffic light was green in my favour. I saw the car on the second lane was stationary. So I proceed to turn right. Then a SMRT bus SBM 49X came along and banged into my front & back left passenger door, smashing the window of the left door.

The driver came down and asked whether I was injured. He then admitted that it was partly his fault for failing to slow down.

## DECLARATION

I/We declare the foregoing particulars are true in every respect. Please be advised that your insurer may have a 14 day clause whereby the claim against own policy must be made within the stipulated time frame from the date of occurrence. Kindly check your policy for more details.

Policyholder's Signature  
Date & Time:

Driver's Signature  
(If driver is not the policyholder)  
Date & Time:

Reporting Centre Personnel's Signature  
Name:  
NRIC/FIN No.:

**CERTIFICATE OF INSURANCE**

MOTOR VEHICLES (THIRD-PARTY RISKS AND COMPENSATION) ACT(CHAPTER 189)  
MOTOR VEHICLES (THIRD-PARTY RISKS AND COMPENSATION) RULES, 1960  
ROAD TRANSPORT ACT, 1987 (MALAYSIA)  
MOTOR VEHICLES (THIRD-PARTY RISKS) RULES, 1959 (MALAYSIA)

MXI

AUTO VALUE		OWN DAMAGE EXCESS \$S600.00 (1)	
CERTIFICATE NO. 2100507552-00000		WINDSCREEN EXCESS \$S100.00	
		(for policies with effect from 1st November 2002)	
		SUM INSURED Market Value	
		INSURING WITH COE/PARF Yes	
1) VEHICLE REGISTRATION NO.	SJJ3681T		
2) NAME OF INSURED	Khoo Cheng Yin		
3) EFFECTIVE DATE OF THE COMMENCEMENT OF INSURANCE FOR THE PURPOSES OF THE ACT	4 Apr 2017		
4) DATE OF EXPIRY OF INSURANCE	9 Sep 2018		
5) PERSON OR CLASSES OF PERSONS ENTITLED TO DRIVE *			
SUBJECT TO AGE CONDITION :All Age Condition			
a) The Insured.			
b) Any other person who is driving on the Insured's order or with his permission.			
This policy will indemnify the insured or any authorised driver only if he/she meets the age conditions.			
A Young and/or Inexperienced Driver Excess ("YIDR") of \$S3,000.00, in addition to the			
Policy Excess, applies to You and any Authorised Driver (named or unnamed) if You are or the said			
Authorised Driver is below the age of 23 and/or has less than 2 years' driving experience.			
<p>Provided that the person driving is permitted in accordance with the licensing or other laws or regulations to drive the Motor Vehicle or has been so permitted and is not disqualified by order of a Court of Law or by reason of any enactment or regulation in that behalf from driving the Motor Vehicle.</p>			
6) LIMITATION AS TO USE *			
Use only for social, domestic and pleasure purposes and for the Insured's business.			
The Policy does not cover use for hire or rewards, tuition, driving test, racing, pace-making, reliability trial speed-testing, the carriage of goods other than samples in connection with any trade or business or use for any purpose in connection with the Motor Trade.			
APPROVED REPORTING CENTRES / AIG AUTHORISED REPAIRERS (FOR CLAIMS-RELATED REPAIRS)			
1. ComfortDelgro Engrg - 205 Braddell Rd (Tel: 63837118) 2. Glass-Fix - 52 Ubi Ave 3 (Tel: 62780887) - For windscreen only			
3. Ethoz - 30 Bukit Batok Cres(Tel:66547777) 4. DPS Body & Paint (Subsidiary of C & C) - 209 Pandan Gardens (Tel: 65684501)			
5. Kan Fook Sing Motor - 61 Defu Lane 12 (Tel: 67479560) 6. Lai Huat (Meng Kee) Motor - 21 Sin Ming Ind (Tel: 64538110)			
7. Movva Automotive - 1008 Bukit Merah Lane 3 (Tel: 62723892) 8. Progressive Automotive - 3022A Ubi Rd 1 (Tel: 67415336)			
9. SME Motor - 1 Kaki Bukit Ave 6 Blk D (Tel: 67476106)			
LOSS OF USE		Not Included	
NAMED DRIVER		NA	
HIRE PURCHASE COMPANY / EMPLOYER'S LOAN		NA	
<p>* Limitations rendered inoperative by Section 8 of the Motor Vehicles (Third-Party Risks and Compensation) Act (Chapter 189) and Section 95 of the Road Transport Act, 1987 (Malaysia), are not to be included under these headings.</p>			

I / We hereby Certify that the policy to which this Certificate relates is issued in accordance with the provisions of the Motor Vehicles (Third-Party Risks and Compensation) Act (Chapter 189) and Part IV of the Road Transport Act, 1987 (Malaysia).

Issued At Singapore 18 Apr 2017

**AIG Asia Pacific Insurance Pte. Ltd.**

501295-010  
INSURE LINK PTE LTD  
2 KALLANG AVE #08-16 CT HUB SINGAPORE 339407

Page 4

**AUTHORISED REPRESENTATIVE**

ORIGINAL

55-279

AIG Building, 78 Shenton Way #07-16 Singapore 079120

Copyright © 2013 AIG Asia Pacific Insurance Pte. Ltd.

ALG Asia Pacific Insurance Pte. Ltd.

**DRIVER IC/DL**

Dr. J. M. S. Smith

61700110

**REPUBLIC OF SINGAPORE DRIVING LICENCE**

 Licence Number: **S0212733D**  
 Name: **KHOO CHENG YIN**  
 Birth Date: **21 Feb 1952**  
 Issue Date: **26 Feb 2003**

000234182D

**REPUBLIC OF SINGAPORE**  
IDENTITY CARD NO. **S0212733D**

 Name: **KHOO CHENG YIN**  
**古晴英**  
 Race: **CHINESE**  
 Date of Birth: **21-02-1952** Sex: **F**  
 Country of Birth: **SINGAPORE**

YOU ARE LICENSED TO DRIVE VEHICLES IN THE FOLLOWING CLASS(ES)

Class 3 Motor Cars and Motor Tractors the weight of which unladen does not exceed 2500 kilograms
 PASS DATE  
06 Mar 1971

NP 428A



2044424

 NRIC No: **S0212733D**

Blood Group: **AB+** Date of issue: **19-05-1994**

107, BLK 240, UBI AVENUE 1 #04-030  
 SINGAPORE 460340

NRIC No: **10212733D** Date: **10-11-1991** No: **1804650**



Accident Photo





Accident Photo



Accident Photo



Accident Photo



Accident Photo

