

NATIONAL Assessment Centre Services

(wef 1 Jan 05) MNA18092127

Date In: 17/1/18-0:27	Job description	Date & Time Completed	Done by
Ref No: NA/MSH18013009/24	SAS e-filing		
Veh No: FBL7579p	E-mail (within Shrs, AIC 2hrs)		
D.O.A: 17/1/18-08:30	i-Motor Claim Form		
OD / TP / Reporting Only	i-Motor W/O (Within: OD 2hrs, TP 4hrs)		
	i-Photo Uploaded		
TP Insurer:	Assessment/Survey Report		
	Ass't Report by Fax / Hand to Owner/Wksp		

Preferred Wksp / INC Assign Wksp / QW: (Tel:	Fax:
TP Particulars:	Veh No:	INC () / Non-INC ()
Owner / Driver: (Tel:	
Policy No: (Period: (Cover Type: (
Confirmed by: (Date:	Time:
Insured/Driver Liability: (% [Note-Est. Status (WO): N: 0-20%; P: 21-79% P: 80-100%]	
Year of Registration: (Warranty: YES () / NO ()	
Excess: (\$	Loading: \$1,000 () / \$2,000 ()	

General Remarks:-
() Walk-In Customer : Customer's information strictly Confidential & Strictly NO refer of repairer.
() Total Loss Case : to e-mail Insurer URGENTLY.
Drive-In () / Towed-In () ; Invoice: YES () / NO () ; Towing Co: ()

Remarks:- (INC hotline: 6788 6616)	Date & Time Completed	Done by
1) Apply for Transport Allowance () / Courtesy Car ()		
2) QC Check / Post Repair Inspection ()		
3) Upload Resurvey Photo [Repair Cost > \$3000] ()		

Injury: _____

Date/Time	Actions

NA1804500	Invoice Preparation Checklist	Am't (\$) Inc Bill	Am't (\$) Add Bill
Claimant's Particulars:-	1) AR: Accident Reporting (\$30);		
Driver/Owner:	2) DA: Damage Assessment (\$100); INC (\$80)		
Contact No:	3) TF: Towing Fee \$40/\$45		
Damaged Portion:	4) FT: Follow-Through Survey \$120		
	5) FT: Follow-Through Survey (Resurvey) \$30		
	For claiming against INC Only (wef 10 Jan 2005)		
	6) TR: Re-inspection \$75		
	7) N1: Idac DA + SMRT Survey \$160		
	8) NTUC Additional Services:-		
	ON:		
	*N5: Courtesy Car / Tpl Allowance \$5		
	*N6: Repair Co-ordination \$10		
	*N7: Post Repair Inspection \$25		
	*N8: DV / Collect Excess Coordination \$5		
	TP (N11): TP (N-in INC) against INC \$20		
	9) N12: Idac Mobile \$0		
QC Checked by (Engr-In-Charge):	Invoice dated	Fee Charged	
	Invoice dated	Fee Charged	
Auditors' Comments:-			
Dat. 1:			
Dat. 2 / 3:			

SINGAPORE ACCIDENT STATEMENT

IMPORTANT NOTICE

1. Please report correctly the details of the accident to speed up the claims process.
2. This Form must be completed by the Policyholder and/or the Authorised Driver.
3. Information provided must be as truthful and accurate as possible. Any wilful misrepresentation or withholding of material facts may allow insurance companies to repudiate policy ability.
4. The issue and acceptance of this Form by insurance companies is not an admission of policy liability on the part of the insurance companies.
5. **Any false reporting may be referred to the Police for investigation.**
6. This report will be forwarded by the insurers of the GIA Records Management Centre established by the General Insurance Association of Singapore (GIA) for archiving and that copies of this report will, for a fee, be made available upon application by interested parties.
7. By the lodgement of this report to the insurers, you hereby consent to the archiving of this report at the centre and to copies of the report being made available aforesaid.

ACCIDENT STATEMENT

Date Of Report	17/07/2018 12:27
Date Of Accident	17/07/2018 08:30
Exact Location Of Accident	ALONG BALESTIER RD BEFORE JUNC SERANGOON RD
Country/State of Loss	SINGAPORE

DETAILS OF OWN VEHICLE

Vehicle Registration Number	FBL7579P
Insured/Policyholder	
Name Of Registered Owner	WOO CHAN BAN
NRIC No	S1734456J
Email Address	NOEMAIL
Mobile Phone No	(LOCAL) +65-97669579
Alternative Phone No	OFFICE-97669579

Vehicle Particulars

Manufacturer	HONDA
Model	WW150 (PCX150)
Exact Purpose for which vehicle was being used at time of accident	PRIVATE USE
Are you claiming under your own insurance policy for repair to your vehicle?	NO
If No, Please state action to be taken	REPORTING ONLY
Vehicle Category	MOTORCYCLE

Insurance Company

Name of Insurance Company	MSIG INSURANCE (SINGAPORE) PTE. LTD.
Type Of Coverage	THIRD PARTY FIRE AND/OR THEFT
Fleet Policy	NO
Policy Number	MSD/VMS/18-379738-CA
Cover Note Number	

Driver

Name of Driver	WOO CHAN BAN
NRIC No	S1734456J
Date Of Birth	28/04/1966
Occupation	INDOOR
Date Of Driving Pass	14/09/1990
Driving Experience	27 YEARS AND 10 MONTHS
Gender	MALE
Mobile Number	(LOCAL) +65-97669579
Fax Number	
Contact Number	OFFICE-97669579
Email Address	NOEMAIL

Address	BLK 85 WHAMPOA DRIVE #03-264
Postcode	320085
Was driver an employee of the Insured's Company	NO
If No, Relationship of the Driver with the Insured	OWNER
Vehicle Registration Number of Driver's Own Vehicle	-
	-
	-
Insurance Company of Driver's Own Vehicle	-
	-
	-

General Information of the Accident

Type Of Accident	NO COLLISION
Weather Conditions	CLEAR
Road Surface	DRY

Other Information

Was any foreign vehicle involved in this accident?	NO
Number of vehicles involved in the accident	
Was any body injured in the Accident?	NO
Was any injured conveyed to hospital by ambulance?	
Was any other material or property damaged?	NO
I have been approached by unknown person(s) soliciting/offering accident claims assistance.	NO
Number of Passengers (Including Driver)	2
Passenger 1	NAME: : - GENDER: : FEMALE

Details of Police Action

Was the accident reported to the police?	NO
If Yes, Please state which Police Station	
Was notice of intended Prosecution given?	NO
If Yes, against whom?	

Circumstances of Accident

ON STATED DATE AND TIME, I WAS TRAVELLING ALONG STATED VENUE. MY DAUGHTER SHOE ACCIDENTALLY HIT ONTO VEHICLE B BUMPER.

Attachment(s)

Are accident photos available for attachment?	YES
Was there any video captured by Car Camera?	NO
Was there any audio recorded?	NO

SKETCH PLAN

IMPORTANT NOTICE

1. Please report correctly the details of the accident to speed up the claims process.
2. This Form must be completed by the Policyholder and/or the Authorised Driver.
3. Information provided must be as truthful and accurate as possible. Any wilful misrepresentation or withholding of material facts may allow insurance companies to repudiate policy liability.
4. The issue and acceptance of this Form by insurance companies is not an admission of policy liability on the part of the insurance companies.
5. Any false reporting may be referred to the Police for investigation.
6. The report will be forwarded by the insurers of the GIA Records Management Centre established by the General Insurance Association of Singapore (GIA) for archiving and that copies of this report will for a fee be made available upon application by interested parties.
7. By the lodgment of this report to the insurers, you hereby consent to the archiving of this report at the centre and to copies of the report being made available aforesaid.
8. **Consent under the Personal Data Protection Act (PDPA)**

I understand, acknowledge, agree and consent that:

- (a) My insurer, my workshop and the General Insurance Association of Singapore ("GIA") may/are permitted to collect, use, disclose and/or process my personal data/personal information set out in this [form] and any other personal information provided by me or possessed by my insurer (collectively the "Personal Information") and disclose and transfer such Personal Information to all insurer(s) who have insured vehicle(s) involved in this accident (all insurer(s) who have insured vehicle(s) involved in this accident shall be collectively referred to as the "Insurers"), the Insurers' lawyers/law firms, the Monetary Authority of Singapore and any relevant government agency/authority (such as the police), for the purpose(s) of:
 - (i) processing, handling and/or dealing with my claims including the settlement of the claims and any necessary investigations relating to the claims;
 - (ii) investigating the accident and/or my claims;
 - (iii) carrying out and/or dealing with my instructions or responding to any enquiries by me;
 - (iv) administering my claims (including the mailing of correspondence, statements, invoices, reports or notices to me, which could involve disclosure of certain personal data about me to bring about delivery of the same as well as on the external cover of envelopes/mail packages); and/or
 - (v) complying with applicable law in administering, processing, handling and/or dealing with my claims.(collectively the "Purposes")
- (b) all insurer(s) who have insured vehicle(s) involved in this accident and the Insurers' lawyers/law firms, may/are permitted to collect, use, disclose and/or process my Personal Information for one or more of the above Purposes; and
- (c) my Personal Information may/can be disclosed by any of the Insurers and/or GIA to their third party service providers or agents(including their lawyers/law firms), which may be sited outside of Singapore, for one or more of the above Purposes.
- (d) my Personal Information will also be collected and used to compile claims history for the purpose of fraud detection, investigation and management in present and all future claims.
- (e) the information so collected under (d) above may be shared / disclosed:
 - (i) to all insurers and/or any other third parties that assist in evaluating, investigating, controlling or managing fraud, regulators, law enforcement and government agencies as reasonably required for the purposes stated, or
 - (ii) for complying with requirements under any regulations, laws or court orders.

Policyholder's Signature
Date & Time:

Driver's Signature
(If driver is not the policyholder)
Date & Time:

Reporting Centre Personnel's Signature
Name:
NRIC/FIN No.:

SKETCH PLAN

DRIVER'S SIGNATURE

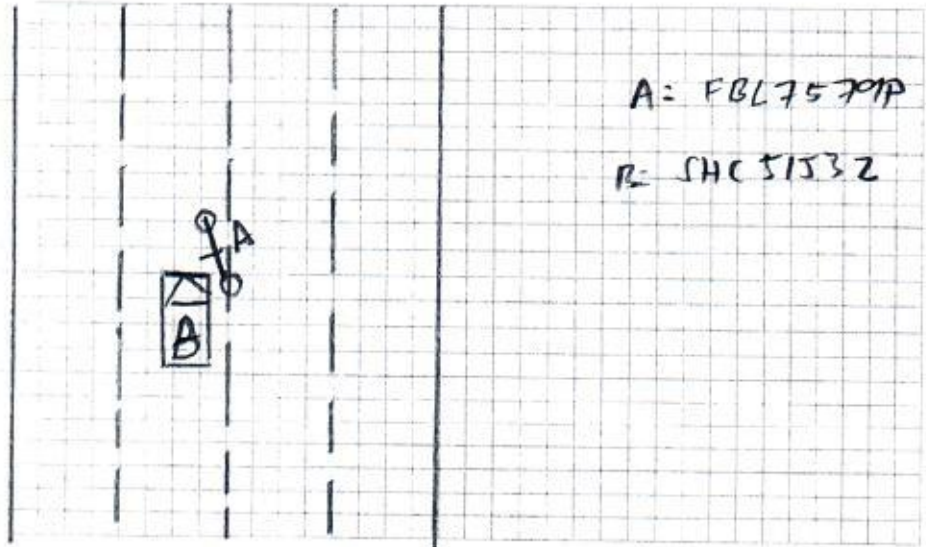

DESCRIBE CIRCUMSTANCES OF THE ACCIDENT

Refer to statement.

DECLARATION

I/We declare the foregoing particulars are true in every respect.

Policyholder's Signature
Date & Time:

Driver's Signature
(If driver is not the policyholder)
Date & Time:

Reporting Centre Personnel's Signature
Name:
NRIC/FIN No.:

REPUBLIC OF SINGAPORE DRIVING LICENCE

Licence Number **S1734456J**

Name
WOO CHAN BAN

Birth Date **28 Apr 1966**
Issue Date **19 Mar 2004**

001169572B



REPUBLIC OF SINGAPORE

IDENTITY CARD NO. **S1734456J**

NAME
WOO CHAN BAN

NAME
鄧振萬

RACE
CHINESE

Date of Birth **28-04-1966** Sex **M**

TEL: 6755 4064 HP: 9755 4064 PG: 9312 2730

WELTUNE AUTO-SERVICES



YOU ARE LICENSED TO DRIVE VEHICLES IN THE FOLLOWING CLASSES

Class	Description	PASS DATE
Class 2B	Motorcycles <= 200 CC	14 Sep 1999
Class 2A	Motorcycles between 201 CC and 400 CC	14 Sep 1999
Class 2	Motorcycles > 400 CC	18 Aug 2017
Class 1	Motor cars <= 3000 kg with <= 7 passengers, exclusive of the	31 Oct 1983
Class 3	and motor tractors/vehicles <= 2500 kg	07 May 1993
Class 4	and motor cars and motor tractors > 2500 kg	

S / No. 9000301982

195451S

TEL: 6755 4064 HP: 9755 4064 PG: 9312 2730

WELTUNE AUTO-SERVICES



3222503

S1734456J

APPROVED No. **S1734456J**

Biometric Group **B+** Date of issue **08-12-2000**

Address
APT BLK 85 WHAMPOA DRIVE
#03-264
SINGAPORE 320085



CA 502703
MSIG Insurance (Singapore) Pte. Ltd. (Co. Reg. No. 200412212G)
4 Shenton Way, # 21-01, SGX Centre 2, Singapore 068807
Tel +65 6827 7888, Fax +65 6827 7800
msig.com.sg

CERTIFICATE OF INSURANCE

Road Transport Act, 1987 (Malaysia)
The Motor Vehicles (Third Party Risks) Rules, 1959 (Federation of Malaysia)
The Motor Vehicles (Third Party Risks and Compensation) Act (CAP. 189 of the Revised Edition) (Republic of Singapore)
The Motor Vehicles (Third Party Risks and Compensation) Rules, 1996 Edition (Republic of Singapore)
Or any Amendment, Act or Acts passed in substitution thereof.

CERTIFICATE NO : WSD/VMS/18-379738-CA A0074-001/10124

SUM INSURED : PMV
EXCESS : \$300(FIRE&THEFT) \$600(ENDT 2K)

1. Index mark and Registration Number of Vehicle **FBL7579P**
HONDA 153 c.c.
2. Name of Policyholder **WOO CHAN BAN**
3. Effective date of the Commencement of Insurance
for the purposes of the Act **1201AM 24/03/2018**
4. Date of Expiry of Insurance **23/03/2019**
5. Persons or Classes of Persons entitled to drive
a. The Policyholder.

Provided that the person driving is permitted in accordance with the licensing or other laws or regulations to drive the Motor Vehicle or has been so permitted and is not disqualified by order of a Court of Law or by reason of any enactment or regulation in that behalf from driving the Motor Vehicle. And provided further that the Motor Vehicle is registered and licensed under the Road Traffic Act and its registration and licensing under the Road Traffic Act has not been cancelled at the time of the accident loss or damage.

6. Limitation as to Use

Use for social domestic and pleasure purposes and in connection with the Policyholder's business or profession.

7. The Policy does not cover

1. Use for hire or reward.
2. Use for racing, pace-making, reliability trial or speed-testing.
3. Use for the carriage of goods (other than samples) in connection with any trade or business.
4. Use for any purpose in connection with the Motor Trade.

* Limitations rendered inoperative by Section 8 of the Motor Vehicles (Third-Party Risks and Compensation) Act (Chapter 189) and Section 95 of the Road Transport Act, 1987 (Malaysia), are not to be included under these headings.

I/WE HEREBY CERTIFY that the Policy to which this Certificate relates is issued in accordance with the provisions of the Motor Vehicles (Third-Party Risks and Compensation) Act (Chapter 189) and the Road Transport Act, 1987 (Malaysia).

07/03/2018 (KS)
CA/CI-03 (05/13)

COMMERCIAL AGENCY PTE. LTD.
Underwriting Agent
For MSIG Insurance (Singapore) Pte. Ltd.