

100 22/03/2011

ASS. REC. BY

REF

CS/CTI18012989/R/rd3n2

Special Instruction

SUN/VEH/

Rasul

ASSIGNMENT (Office)

From (Person)

Huang Sheng Yi

of

CTI

Date/Time

17/7/18 @ 4:32pm

Estimated Cost

Bill to:

OD/TP/WS/TP RES/OD RES/EVA/INV/MV/CS

To Inspect Vehicle No:

SLV 2174K

Insured:

SLM 4269E

at Workshop m/s

Pegasus Engineering
74 Kian Teck Rd

Tel:

6513 7748

of

Policy No:

CMPCSN 3037051801

Claim No:

SNM18D 03502002

Sum Insured:

Excess:

Make of Veh:

(Client's Record)

D.O.A.

14/07/2018

CA / REV / REP. / REV 24 HRS

(up)

H.O.D. Endorsement:

Date/Time:

4:38pm @ 17/7/18

Person Contacted:

Wee

Vehicle

IN/OUT

Date/Time	Action/Instruction (✓) Estimate
	SLV 2174K - X
	SLM 4269E - NA/CTI17009782/K4
	DOA: 19/5/2017
22/11/18	Confirm with Wee \$1672 @ 2 days (Red \$2500.80, 60%.)

Signature *Ram*

REF:

1345N

ASSIGNMENT

From: Date:

Estimated Cost:

OD / TP / WS / TP RES / OD RES / EVA / INV / MV

To Inspect Vehicle No:

at Workshop m/s

of

Insured:

Policy No.

Claims No.

Sum Insured:

Excess:

(Client's Record)

Make of Veh:

(Policy Condition)

Remark: The veh had commenced its repair at the time of inspection.

Bal. or Market Value:

IDAC Accident Rpt: Consistent? : Yes or No

GIA / PR Seen: Consistent? : Yes or No

Est. Repairs: days Res.: Yes or No

Lum Sum: % 3 Val.: Yes or No

CA / REV / REP. / 24 HRS

Date:

Person Contacted:

Vehicle: IN / OUT

Date / Time

Action / Instruction

RECEIVED 22 NOV 2018

Date/Time, File Pass to?

1)

tripist

Date/Time, File Return to?

2)

Report Format :

Lump Sum / I.B.I. (\$) *1672.00*

☐

: Preli. Report

☒

: Final Report

Days Of Repair: *2*

Resurvey No. of Trip:

Add Fee:

☐

: Site Insp (\$

☐

: Interview (\$

☐

: Tech. Insp (\$

☐

: Weekend (\$

Survey Fee:

Transportation

) \$ + RS. SI

) Photos

) Others

TOTAL

Veh No:

SW 2174K

Yr Regn:

2007 ACC

Type: M. Car / M. Cycle / Bus / Van / Lorry / Taxi / Prime Mover /

Truck / Trailer or

Make:

MAZDA 3 sedan 1.5 c.c 1496

Colour

BLACK

A/C: Insured / Std / NI / NA

Sp. Reading

25866

T/Radio: Insured / Std / NI / NA

Eng/No:

C/No:

JMBBN 22A840157879

Gen. Cond: Good / Fair / Poor / Burnt

Steering: Inorder / Jammed / Leaked / Burnt or

Brake: Inorder / Jammed / Leaked / Burnt or

Modi: Nil / S/Rim / STD A/Rim or

Tyre Size:

F:

205/60R16

R:

BS / DUN / EXNOVA / GY / FS / LIZA / MIC / OHTSU / PIR / SUMI /

TOYO / YOKO or

Front

Rear

R/Bal.

5

mm

R/Bal.

5

mm

L/Bal.

5

mm

L/Bal.

5

mm

D.O.A.

14/07/18

D.O.I.

17/07/18

Survey held at

P64885

Des. of Damages: Frt / Rear / O/S / N/S / U/C / Rooftop or

The U/C / Chassis frame / Body Structure affected due to collision.



LKK Auto Consultants Pte Ltd

51 Ubi Ave 1 #01-25 Paya Ubi Industrial Park, Singapore 408933

TEL: 6256 3561 FAX: 6256 4315

Reg. No: 199607198R GST Reg. No. 19-9607198-R

Affiliated to Federation Internationale Des Experts En Automobile				
CHINA TAIPING INSURANCE (S) PTE LTD			Ref : CS/CTI18012989/R1rd3	
3 ANSON ROAD #16-00 SPRINGLEAF TOWERSINGAPORE 079909			Date : 17-07-2018	
Code : CTI				
1. Policy Particulars :- THIRD PARTY CLAIM				
Insured Veh.	SLM 4269E	Veh. Inspected	SLV 2174K	
Policy No.	CMPCSN3037051801	Coverage (\$)	0.00	
Claim No.	SNM18D03502C02	Excess (\$)	0.00	
Assign From	MERIMEN (HWANG SHIANG YI)	Assign Date	17/07/2018	
2. Vehicle Particulars & Condition				
Make & Model	c.c		0	
Engine No.	HIDDEN	Year of Reg.		
Chassis No.	Colour			
Odometer	-	Steering		
Brakes	Modification			
General				
3. Conditions of Tyres				
	Size	Make	Balance	
R/H Front Tyre			mm	
L/H Front Tyre			mm	
R/H Rear Tyre			mm	
L/H Rear Tyre			mm	
4. Description of Damages				
5. General Information				
Accident Date	14/07/2018	Inspection Date	17/07/2018	
Survey held at	PEGASUS ENGINEERING & TRADING PTE LTD 51 DEFU LANE 10 SINGAPORE 539216			
5a. Remarks				
A)THE INSPECTION WAS CONDUCTED ON A"WITHOUT PREJUDICE" BASIS. B)IN ACCORDANCE TO YOUR INSTRUCTIONS, WE HAVE NOT AUTHORISED REPAIRS.				

...CLAIM SUBFOLDER...(New Assignment)

CLAIM SUBFOLDER TRACKING

Case	Notified	Est Submitted	Adj Assigned	Adj Rpt	Adj Submitted	Ins Auth'd	Status
Main	17 Jul 2018		17 Jul 2018 16:32 Assign				New Assignment Cancel Case

Main	Reference	Claim Details	Documents	Show All
------	-----------	---------------	-----------	--------------------------

CLAIM SUBFOLDER DETAILS [Created by insurer]

Insured:	MIN YING, ID: G8172074L		
Main Claimant:	GRAB RENTALS 2 PTE LTD, Co. Reg. No.: 201701345N		
Vehicle Reg. No.:	SLV2174K	Date of Loss:	14/07/2018 19:00 - :59
Claim Type:	TP / SNM18D03502C02	Policy/Cover Note No.:	CMPCSN3037051801 (Comprehensive)
Vehicle Reg. No. (Insured):	SLM4269E	Policy No. (Claimant):	A29069774MKF
		Excess:	S\$0.00
Repairer:	Pegasus Engineering & Trading Pte Ltd (Kian Teck) 74 Kian Teck Road, 628800 Pioneer - Tel: 65137751		
Handling Insurer:	China Taiping Insurance (Singapore) Pte. Ltd. (HQ) - Tel: 6389 6111 ... [Handled by Hwang Shiang Yi - 63896541]		
Claimant's Insurer:	MSIG Insurance (Singapore) Pte. Ltd. (HQ) - Tel: +65 6827 7888		
Adjuster:	LKK Auto Consultants Pte Ltd (HQ) - Tel: 6256-3561 ... [Final Rpt due 26/07/2018]		
Driver/Custodian (Insured):	MIN YING (32 / Male), NRIC: G8172074L		
Adj Asg. Remarks:	NO EST, ASSIGN MARCUS CHUA AS SJE.		

ASSOCIATED MAIL RECEIVED [View All](#) [Compose Case Mail](#)

There are no mail for this case.

ALL ASSOCIATED TASKS [View All](#) [Search Tasks](#) [Create New Task](#) [Complete](#)

Due Date	Priority	Type	Task Group	Subject	Handler	Assigned By	Completed On	Created On	Done?
No results.									

Lucas Lee

From: Pegasus Engineering <ar_claims@pegasusengrg.com.sg>
Sent: Tuesday, 17 July, 2018 10:15 AM
To: Claims Dept of CTI; Joel Goh
Subject: Third party survey - SLV2174K Your insured: SLM4269E DOA: 14.07.2018
Attachments: AMENDED GIA REPORT - SLV2174K.PDF

Your Ref: SLM4269E

Our Ref: SLV2174K

DOA: 14.07.2018

Without Prejudice

Dear All,

We refer to the above matter.

We enclose the following documents for your attention:-

- a. Copy of our client's SAS report and damaged photos;
- b. Copy of the estimated cost of repair. (will send shortly)

Pursuant to paragraph 2.3 of Pre-Action Protocol for NIMA Cases, please let us have **a list of 10 motor surveyors** for our selection and please let us know within **2 working days** whether you would like to conduct a pre-repair survey of our client's vehicle. If we do not hear from you within the stipulated timeline, our client shall proceed to repair the vehicle without further reference to you.

In the event that you request for post repair inspection pursuant to paragraph 4.1 under the NIMA Protocol, you must compensate our client for the loss of use of his/her vehicle for the day that the inspection is conducted.

In addition, please confirm in writing whether you are agreeable to direct settle with us at 100% liability for this case.

Please arrange for survey as soon as possible. The vehicle was ground in our premise.

Thanks & Regards,

Wee

Pegasus Engineering & Trading Pte Ltd
74 Kian Teck Road
Singapore
628800

Tel

6513 7748

Fax :
6251 3161

Email : claims@pegasusengrg.com.sg

This email has been scanned by the Symantec Email Security.cloud service.

> Back to OneMotoring

Enquire PARF/COE Rebate for Registered Vehicle

Vehicle Owner Particulars

Owner ID Type:	Company
Owner ID:	1345N

Vehicle Details

Vehicle No.:	SLV2174K
Vehicle to be Exported:	Yes
Intended De-registration Date:	16 Jul 2018
Vehicle Make:	MAZDA
Vehicle Model:	MAZDA3 SEDAN 1.5 AT EU6
Primary Colour:	Black
Manufacturing Year:	2017
Engine No.:	P520450589
Chassis No.:	JM6BN22A8H0157879
Maximum Power Output:	88.0 kW (118 bhp)
Open Market Value:	\$14,937.00
Original Registration Date:	26 Dec 2017
First Registration Date:	26 Dec 2017
Transfer Count:	0
Actual ARF Paid:	\$9,937.00

Intended PARF Rebate Details

PARF Eligibility:	Yes
PARF Eligibility Expiry Date:	25 Dec 2027
PARF Rebate Amount:	\$7,452.00

Intended COE Rebate Details

COE Expiry Date:	25 Dec 2027
COE Category:	A - Car up to 1600cc & 97kW (130bhp)
COE Period(Years):	10
QP Paid:	\$42,900.00
COE Rebate Amount:	\$34,320.00
Total Rebate Amount:	\$41,772.00

The information contained herein is correct as at 16 Jul 2018

OK

SINGAPORE ACCIDENT STATEMENT

IMPORTANT NOTICE

1. Please report correctly the details of the accident to speed up the claims process.
2. This Form must be completed by the Policyholder and/or the Authorised Driver.
3. Information provided must be as truthful and accurate as possible. Any wilful misrepresentation or withholding of material facts may allow insurance companies to repudiate policy ability.
4. The issue and acceptance of this Form by insurance companies is not an admission of policy liability on the part of the insurance companies.
5. Any false reporting may be referred to the Police for investigation.
6. This report will be forwarded by the insurers of the GIA Records Management Centre established by the General Insurance Association of Singapore (GIA) for archiving and that copies of this report will, for a fee, be made available upon application by interested parties.
7. By the lodgement of this report to the insurers, you hereby consent to the archiving of this report at the centre and to copies of the report being made available aforesaid.

ACCIDENT STATEMENT

Date Of Report	15/07/2018 15:56
Date Of Accident	14/07/2018 19:05
Exact Location Of Accident	LOWER DELTA ROAD HEADING TOWARDS ALEXANDRA RD
Country/State of Loss	SINGAPORE

DETAILS OF OWN VEHICLE

Vehicle Registration Number	SLV2174K
Insured/Policyholder	
Name Of Registered Owner	GRAB RENTALS 2 PTE LTD
Co Reg No	201701345N
Email Address	NOEMAIL
Mobile Phone No	
Alternative Phone No	OFFICE-66550005

Vehicle Particulars

Manufacturer	MAZDA
Model	MAZDA3 SEDAN 1.5 AT EU6
Exact Purpose for which vehicle was being used at time of accident	HIRE AND REWARD
Are you claiming under your own insurance policy for repair to your vehicle?	NO
If No, Please state action to be taken	THIRD PARTY
Vehicle Category	PRIVATE HIRE

Insurance Company

Name of Insurance Company	MSIG INSURANCE (SINGAPORE) PTE. LTD.
Type Of Coverage	COMPREHENSIVE
Fleet Policy	YES
Policy Number	A29069774MKF
Cover Note Number	

Driver

Name of Driver	CHOO YING CHI
NRIC No	S7044823H
Date Of Birth	14/12/1970
Occupation	OUTDOOR
Date Of Driving Pass	04/09/2000
Driving Experience	17 YEARS AND 10 MONTHS
Gender	MALE
Mobile Number	(LOCAL) +65-91243166
Fax Number	
Contact Number	
Email Address	JASONCHOO70@GMAIL.COM

Address	3 LORONG 42 GEYLANG #03-01 SINGAPORE 398026
Postcode	
Was driver an employee of the Insured's Company	NO
If No, Relationship of the Driver with the Insured	OTHER - HIRER
Vehicle Registration Number of Driver's Own Vehicle	-
	-
	-
Insurance Company of Driver's Own Vehicle	-
	-
	-

General Information of the Accident

Type Of Accident	COLLISION - HEAD TO REAR
Weather Conditions	CLEAR
Road Surface	DRY

Other Information

Was any foreign vehicle involved in this accident?	NO
Number of vehicles involved in the accident	
Was any body injured in the Accident?	NO
Was any injured conveyed to hospital by ambulance?	NO
Was any other material or property damaged?	YES
I have been approached by unknown person(s) soliciting/offering accident claims assistance.	NO
Number of Passengers (Including Driver)	3
Passenger 1	NAME: : P1 GENDER: : MALE
Passenger 2	NAME: : P2 GENDER: : FEMALE

Details of Police Action

Was the accident reported to the police?	NO
If Yes, Please state which Police Station	
Was notice of intended Prosecution given?	NO
If Yes, against whom?	

Circumstances of Accident

I (SLV2174K) was stationary along lower delta rd heading towards Alexandra rd when a car (SLM4269E) hit me from the back. No injuries involved.

Attachment(s)

Are accident photos available for attachment?	YES
Was there any video captured by Car Camera?	YES
Was there any audio recorded?	NO

DETAILS OF OTHER VEHICLE PROPERTY 1

Vehicle Registration Number	SLM4269E
Vehicle Make/Model/Colour	HONDA/HONDA CIVIC 1.8L 5AT/BLACK
Details Of Properties	
Vehicle Category	PRIVATE CAR
Name of Driver	MIN YING
NRIC/Passport Number	G8172074L
Contact Number	81683651
Address	
Postcode	

Insurance Company Name

Nature Of Damage

No. Of Passenger (Including Driver)

Sketch Plan

IMPORTANT NOTICE

1. Please report correctly the details of the accident to speed up the claims process.
2. This Form must be completed by the Policyholder and/or the Authorized Representative of the insurance companies.
3. Information provided must be as truthful and accurate as possible. Any false information may lead to the cancellation of the report.
4. The issue and acceptance of this form by insurance companies is not an admission of liability.
5. Any false reporting may be referred to the Police for investigation.
6. The report will be forwarded by the insurers of the GIA Records Management Centre established by the Government of Singapore (GIA) for archiving and that copies of this report will for a fee be made available to the public.
7. By the lodgement of this report to the insurers, you hereby consent to the archiving of this report and its use for the purposes of the report.
8. Consent under the Personal Data Protection Act (PDPA)
 - (a) I understand, acknowledge, agree and consent that:
 - (i) My insurer, my workshop and the General Insurance Association of Singapore ("GIA") may use my personal information to process my claim.
 - (ii) My insurer (collectively the "Personal Information") and disclose and transfer such Personal Information to all insurers involved in this accident (all insurers) who have insured vehicle(s) involved in this accident shall be collected by the insurers' lawyers/law firms, the Monetary Authority of Singapore and any relevant government agency for the purposes of:
 - (i) processing, handling and/or dealing with my claims including the settlement of the claims and any necessary investigations relating to the claims;
 - (ii) investigating the accident and/or my claims;
 - (iii) carrying out and/or dealing with my instructions or responding to any enquiries by me;
 - (iv) administering my claims (including the mailing of correspondence, statements, invoices, reports or notices to me, which could involve disclosure of certain personal data about me to bring about delivery of the same as well as on the external cover of envelopes/mail packages); and/or
 - (v) complying with applicable law in administering, processing, handling and/or dealing with my claims.
 - (b) all insurer(s) who have insured vehicle(s) involved in this accident and the insurers' lawyers/law firms, may be permitted to collect, use, disclose and/or process my Personal Information for one or more of the above Purposes; and
 - (c) my Personal Information may be disclosed by any of the insurers and/or GIA to their third party service providers or agents (including their lawyers/law firms), which may be sited outside of Singapore, for one or more of the above Purposes.

VERIFIED BY AJAX MARS
REPORTING OFFICER
MOHAMMAD SULHANDI BIN
MOHD AFFANDI

Policyholder's Signature / Date & Time _____
Driver's Signature (if driver is not the policyholder) / Date & Time _____

Witnessed by Reporting Centre
Personnel _____

Sketch Plan

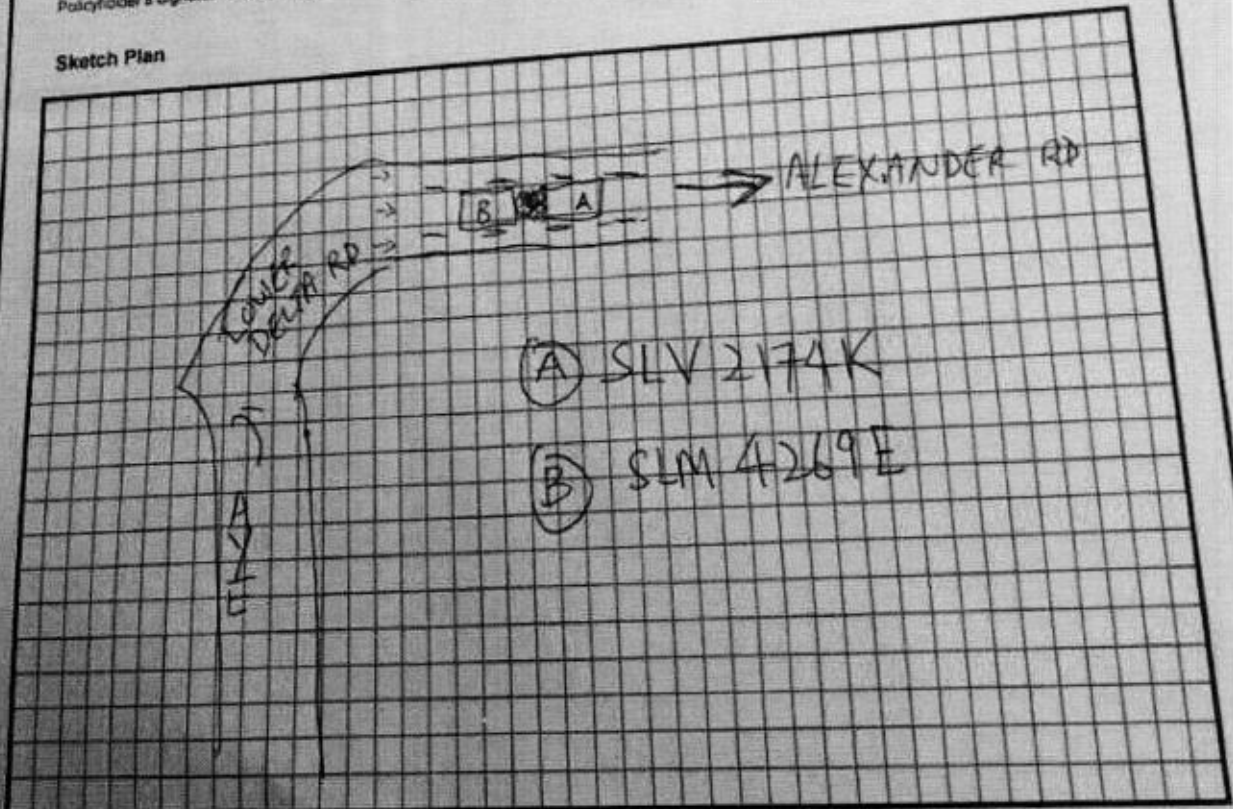

ACCIDENT STATEMENT (2000 characters)

I (SLV2174K) was stationary along lower delta rd heading towards Alexandra rd when a car (SLM4269E) hit me from the back. No injuries involved.

Taxi Voucher No.:

DECLARATION

I/We declare that the above particulars & information provided above are true in every aspect

VERIFIED BY AJAX MARS REPORTING OFFICER -
MOHAMMAD SULHANDI BIN MOH AFFANDI

MARS Officer



Registered Owner or Driver's Signature

Job Complete Date/Time

15 July 2018 at 12:35 PM

Date/Time:

15 July 2018 at 12:35 PM

PEGASUS ENGINEERING & TRADING PTE LTD

GST / ROC COMPANY NO : 201101753C

Quotation

From : PEGASUS ENGINEERING & TRADING PTE LTD 74 KIAN TECK ROAD SINGAPORE 628800 Officer in Charge : WEE TZE FAH Tel : Email :	Customer : GRAB RENTALS 2 PTE LTD 18 SIN MING LANE #01-08 MIDVIEW CITY SINGAPORE 573960 Attn : Tel : Fax No. :
---------------------------------------------------------------------------------------------------------------------------------------------------------------------------	-----------------------------------------------------------------------------------------------------------------------------------------------------------

Quotation No. : QO18/07-1189	Quotation Date : 16/07/2018	Terms : 30 DAYS
Vehicle No. : SLV2174K	Chassis No. : JM6BN22A8H0157879	Third Party Insurer : CHINA TAIPING
Model : MAZDA 3	Date of Accident : 14/07/2018	
Remarks : INSURED'S VEH NO: SLM4269E		

ITEM	DESCRIPTION	Qty	UNIT PRICE	AMOUNT (SGD)
1	REAR BUMPER	1	1,075.0000	1,075.00
2	REAR BUMPER REINFORCEMENT	1	18.0000	18.00
3	REAR BUMPER REFLECTOR	2	51.0000	102.00
4	REAR BUMPER SIDE RETAINER	2	37.0000	74.00
5	REAR BUMPER SIDE GUIDE	2	46.0000	92.00
6	REAR BUMPER SIDE GUIDE RIVETS	6	5.0000	30.00
7	REAR BUMPER CLIPS	10	5.0000	50.00
8	REAR BUMPER END SPLASHIELD COVER	1	80.0000	80.00
9	BOOTLID	1	958.0000	958.00
10	BOOTLID LOCK	1	153.0000	153.00
11	BOOTLID LOCK STRIKER BOTTOM	1	34.0000	34.00
12	LESS 20% ON ITEM 1 - 13	1	-533.2000	-533.20
13	REAR BUMPER PARKING SENSOR	1	450.0000	450.00
14	TO REINSTALL REAR BUMPER PARKING SENSOR	1	120.0000	120.00
15	TO TRANSFER OF BOOTLID FITTINGS, ATTACHMENTS AND PERFORM WATER SEEPAGE TEST	1	150.0000	150.00
16	TO RUST-PROOFING OF THE AFFECTED AREAS	1	120.0000	120.00
17	PANEL BEATING, KNOCKING AND STRAIGHTEN THE NECESSARY PORTION, REMOVE AND RENEWAL OF PARTS, ADJUST AND REALIGN THE SAME	1	600.0000	600.00
18	PUTTY AND SPRAY PAINTING OF THE AFFECTED PORTION	1	600.0000	600.00

C/F 0.00

Page 1 of 2

Supplementary
Rear Bumper tow cover kit

18 mis



PEGASUS ENGINEERING & TRADING PTE LTD

GST / ROC COMPANY NO : 201101753C

Quotation

From : PEGASUS ENGINEERING & TRADING PTE LTD 74 KIAN TECK ROAD SINGAPORE 628800 Officer in Charge : WEE TZE FAH Tel : Email :	Customer : GRAB RENTALS 2 PTE LTD 18 SIN MING LANE #01-08 MIDVIEW CITY SINGAPORE 573960 Attn : Tel : Fax No. :
----------------------------------------------------------------------------------------------------------------------------------------------------------------	----------------------------------------------------------------------------------------------------------------------------------------------------

Quotation No. : QO18/07-1189	Quotation Date : 16/07/2018	Terms : 30 DAYS
Vehicle No. : SLV2174K	Chassis No. : JM6BN22A8H0157879	Third Party Insurer : CHINA TAIPING
Model : MAZDA 3	Date of Accident : 14/07/2018	
Remarks : INSURED'S VEH NO: SLM4269E		

ITEM	DESCRIPTION	Qty	UNIT PRICE	AMOUNT (SGD)
			B/F	0.00

LKK Auto Consultants hence notify the Repairer of the following:

- To resurvey before/after spray painting
- To display damaged part(s) during resurvey
- Parts prices are subject to confirmation
- Third party survey is on a "Without Prejudice" basis
- No illegal modification(s) is allowed
- Supplementary item(s) must be resurveyed and is subject to final approval from Insurance Company

Acknowledged by Repairer
Signature:
Date:

RASUL
Hp 9001 0068
2 days
P/P
17/07/18 @ 1630
Resny 6x part

[Signature]
23/7/18

Sub Total	4,172.80
GST(7.00%)	292.10
Total (SGD)	4,464.90

Please conduct the survey at
Pegasus Engineering @ 74 Kian Teck Road Singapore 628800



PEGASUS

ENGINEERING & TRADING PTE LTD

GST / ROC COMPANY NO : 201101753C

Quotation

From :

PEGASUS ENGINEERING & TRADING PTE LTD
74 KIAN TECK ROAD
SINGAPORE 628800

Officer in Charge : WEE TZE FAH
Tel :
Email :

Customer :

GRAB RENTALS 2 PTE LTD
18 SIN MING LANE
#01-08 MIDVIEW CITY
SINGAPORE 573960

Attn :
Tel :
Fax No. :

Quotation No. : QO18/07-1189	Quotation Date : 16/07/2018	Terms : 30 DAYS
Vehicle No. : SLV2174K	Chassis No. : JM6BN22A8H0157879	Third Party Insurer : CHINA TAIPING
Model : MAZDA 3		Date of Accident : 14/07/2018
Remarks : INSURED'S VEH NO: SLM4269E		

ITEM	DESCRIPTION	Qty	UNIT PRICE	AMOUNT (SGD)
1	REAR BUMPER	1	1,075.0000 DE ✓	1,075.00 ✓
2	REAR BUMPER REINFORCEMENT	1	18.0000 ✓	18.00 ✓
3	REAR BUMPER REFLECTOR	2	51.0000 X	102.00 ✓
4	REAR BUMPER SIDE RETAINER	2	37.0000 X	74.00 ✓
5	REAR BUMPER SIDE GUIDE	2	46.0000 78.00 ✓	92.00 ✓
6	REAR BUMPER SIDE GUIDE RIVETS	6	5.0000 78.00 ✓	30.00 ✓
7	REAR BUMPER CLIPS	10	5.0000 5.00 ✓	50.00 ✓
8	REAR BUMPER END SPLASHIELD COVER	1	80.0000 X	80.00 ✓
9	BOOTLID	1	958.0000 X	958.00 ✓
10	BOOTLID LOCK	1	153.0000 X	153.00 ✓
11	BOOTLID LOCK STRIKER BOTTOM	1	34.0000 X	34.00 ✓
12	LESS 20% ON ITEM 1 - 13	1	-533.2000	-533.20
13	REAR BUMPER PARKING SENSOR	1	450.0000 200? ✓	450.00 ✓
14	TO REINSTALL REAR BUMPER PARKING SENSOR	1	120.0000 60 ✓	120.00 ✓
15	TO TRANSFER OF BOOTLID FITTINGS, ATTACHMENTS AND PERFORM WATER SEEPAGE TEST	1	150.0000 X	150.00 ✓
16	TO RUST-PROOFING OF THE AFFECTED AREAS	1	120.0000 X	120.00 ✓
17	PANEL BEATING, KNOCKING AND STRAIGHTEN THE NECESSARY PORTION, REMOVE AND RENEWAL OF PARTS, ADJUST AND REALIGN THE SAME	1	600.0000 200 ✓	600.00 ✓
18	PUTTY AND SPRAY PAINTING OF THE AFFECTED PORTION	1	600.0000 200 ✓	600.00 ✓

Supplementary

Rear bumper tow cover R/H

parts → \$1,265.00
Less 20% → (253.00)

SN
Labour
PBP

\$1,012.00
200.00
460.00
\$1,672.00 #

C/F 0.00
Page 1 of 2

18 ms ✓

PBP \$1,672.00 #



PEGASUS ENGINEERING & TRADING PTE LTD

GST / ROC COMPANY NO : 201101753C

Quotation

From :
PEGASUS ENGINEERING & TRADING PTE LTD 74 KIAN TECK ROAD SINGAPORE 628800
Officer in Charge : WEE TZE FAH
Tel :
Email :

Customer :
GRAB RENTALS 2 PTE LTD 18 SIN MING LANE #01-08 MIDVIEW CITY SINGAPORE 573960
Attn :
Tel :
Fax No. :

Quotation No. : QO18/07-1189	Quotation Date : 16/07/2018	Terms : 30 DAYS
Vehicle No. : SLV2174K	Chassis No. : JM6BN22A8H0157879	Third Party Insurer : CHINA TAIPING
Model : MAZDA 3		Date of Accident : 14/07/2018
Remarks : INSURED'S VEH NO: SLM4269E		

ITEM	DESCRIPTION	Qty	UNIT PRICE	AMOUNT (SGD)
				B/F 0.00

<p><u>LKK Auto Consultants</u> hence notify the Repairer of the following:</p> <ul style="list-style-type: none">• To resurvey before/after spray painting• To display damaged part(s) during resurvey• Parts prices are subject to confirmation• Third party survey is on a "Without Prejudice" basis• No illegal modification(s) is allowed• Supplementary Item(s) must be resurveyed and is subject to final approval from Insurance Company <p>Acknowledged by Repairer Signature: Date:</p>

RASUL
Hp 9001 0068
2 days
P/P
17/07/18 @ 1630
Resurvey 6K part

Sub Total	4,172.80
GST(7.00%)	292.10
Total (SGD)	4,464.90

Please conduct the survey at
Pegasus Engineering @ 74 Kian Teck Road Singapore 628800



PEGASUS ENGINEERING & TRADING PTE LTD

GST / ROC COMPANY NO : 201101753C

Quotation

From :
PEGASUS ENGINEERING & TRADING PTE LTD 74 KIAN TECK ROAD SINGAPORE 628800
Officer in Charge : WEE TZE FAH Tel : Email :

Customer :
GRAB RENTALS 2 PTE LTD 18 SIN MING LANE #01-08 MIDVIEW CITY SINGAPORE 573960
Attn : Tel : Fax No. :

Quotation No. : QO18/07-1461	Quotation Date : 17/07/2018	Terms : 30 DAYS
Vehicle No. : SLV2174K	Chassis No. : JM6BN22A8H0157879	Third Party Insurer : CHINA TAIPING
Model : MAZDA 3		Date of Accident : 14/07/2018
Remarks : SUPPLEMENTARY ITEM FOR SLV2174K		

ITEM	DESCRIPTION	Qty	UNIT PRICE	AMOUNT (SGD)
1	REAR BUMPER TOW COVER RH	1	18.0000	18.00
2	LESS 20% ON ITEM 1	1	-3.6000	-3.60

Sub Total	14.40
GST(7.00%)	1.01
Total (SGD)	15.41

Please conduct the survey at
Pegasus Engineering @ 74 Kian Teck Road Singapore 628800

LKK Auto Consultants Pte Ltd (Co.Reg.No:199607198R)

51 Ubi Ave 1 #01-25, Paya Ubi Industrial Park

Singapore 408933

Tel: 6256-3561 Fax: 6844-8805 Email: sur@lkkauto.com; assignments@lkkauto.com

VEHICLE DAMAGE INSPECTION REPORT

Our File No: CS/CTI18012989/R1RD3N2

Date: 26/11/2018

REFERENCE

Handling Insurer:	China Taiping Insurance (Singapore) Pte. Ltd.	Policy No:	CMPCSN3037051801
Claimant Vehicle No :	SLV2174K	Insured Vehicle No :	SLM4269E
Date of Loss:	14/07/2018	Nature of Claim:	TP
		Claim No:	SNM18D03502C02

DESCRIPTION & IDENTIFICATION OF VEHICLE

Reg No:	SLV2174K	Engine No:	P520450589
Make & Model:	MAZDA 3, 1.5 SEDAN EU6 (A)	Chassis No:	JM6BN22A8H0157879
Reg. Date:	26/12/2017 (Man. Year: 2017)	Odometer:	25866 km
Colour:	Black		
Engine Capacity:	1496 cc		
Market Value/New Car Price:	N/A		
Sum Insured (\$\$):	Market Value/New Car Price		

CONDITION OF VEHICLE AT THE TIME OF SURVEY

General Condition:	Steering (Serviceable):	Yes	Footbrake (Serviceable):	Yes
Handbrake (Serviceable):	Yes	Engine Modification:	No	Pre-accident Condition:

CONDITION OF TYRES

Front Tyre Size:	205/60R16	Rear Tyre Size:	205/60R16
Front Left Side:	Toyo 5 mm	Rear Left Side:	Toyo 5 mm
Front Right Side:	Toyo 5 mm	Rear Right Side:	Toyo 5 mm

The above values represent the remaining tyre treads depth

COST OF CLAIMS

	Repairer's	Adjuster's	Difference	Diff %
Parts	2,597.20	1,212.00	1,385.20	53.33
Miscellaneous Items	0.00	0.00	0.00	
Labour	1,590.00	460.00	1,130.00	71.07
Paintwork Labour	0.00	0.00	0.00	
Towing	0.00	0.00	0.00	
Gross Total (\$\$)	4,187.20	1,672.00	2,515.20	60.07
+ GST 7.00/7.00% (\$\$)	293.10	117.04	176.06	60.07
Nett Amount (\$\$)	4,480.30	1,789.04	2,691.26	60.07

INSPECTION

Date of Assignment: 17/07/2018

Date Inspected: 17/07/2018 Inspected At:

Pegasus Engineering & Trading Pte Ltd
(Kian Teck)
74 Kian Teck Road
Singapore 628800

Estimated Period of Repair: 2.0 days

Adjuster: MOHD RASUL

Manager: Janice Lee Si Hua

NOTE: This report represents our findings at the time and place of inspection stated herein. Such inspection has been carried out to the best of our knowledge and ability but any other liability under any other circumstances is hereby expressly excluded.

REPAIR DETAILS

Reference

Part Source: MRM-SG	Version: 1.0 (Last Synchronised: 26 Nov 2018)
Parts: 143	MAZDA 3 1.5 SEDAN EU6 (A) (Catalogue:Merimen Singapore 1.0)
Labour: Repairer's	(Price-denominated Standard List)
Print Code:	(Unsubmitted, no print-code for SLV2174K)
Validity:	These estimates are valid only if they contain the print code (above) on all estimate pages, running page numbers with the END OF ESTIMATES marker on the last estimate page
Further Info:	Items/values not in reference catalogue are prefixed with an asterisk *.

Recommended Parts

No.	Qty	Part No.	Particulars	Condition	Repairer's	Amount
1	1		*REAR BUMPER	Deformed	1,075.00 FL	*1,075.00 FL
2	1		*REAR BUMPER REINFORCEMENT	Not Necessary	18.00 FL	*- FL
3	2		*REAR BUMPER REFLECTOR	Not Necessary	102.00 FL	*- FL
4	2		*REAR BUMPER SIDE RETAINER	Not Necessary	74.00 FL	*- FL
5	2		*REAR BUMPER SIDE GUIDE	Necessary	92.00 FL	*92.00 FL
6	6		*REAR BUMPER SIDE GUIDE RIVETS	Necessary	30.00 FL	*30.00 FL
7	10		*REAR BUMPER CLIPS	Necessary	50.00 FL	*50.00 FL
8	1		*REAR BUMPER END SPLASHIELD COVER	Not Necessary	80.00 FL	*- FL
9	1		*BOOTLID	Not Necessary	958.00 FL	*- FL
10	1		*BOOTLID LOCK	Not Necessary	153.00 FL	*- FL
11	1		*BOOTLID LOCK STRIKER BOTTOM	Not Necessary	34.00 FL	*- FL
12	1		*REAR BUMPER PARKING SENSOR	Not Working	450.00 FS	*200.00 FS
13	1		*REAR BUMPER TOW COVER RH	Missing	18.00 FL	*18.00 FL
					Sub Total (\$\$)	3,134.00 1,465.00
					- List Item Discount on L Items 20.00/20.00% (\$\$)	536.80 253.00
					Total Parts (\$\$)	2,597.20 1,212.00

F=Franchise part. S=SpcNett. L=ListItemDisc.

Report was unsubmitted during this print-out.

Recommended Miscellaneous Items

There are no new miscellaneous items selected.

Recommended Labour

No	Particulars	Lab.Type	Repairer's	Amount
<u>Labour Items</u>				
1	TO REINSTALL REAR BUMPER PARKING SENSOR	New	120.00	60.00
2	TO TRANSFER OF BOOTLID FITTINGS.ATTACHMENTS AND PERFORM WATER SEEPAGE TEST	New	150.00	-
3	TO RUST-PROOFING OF THE AFFECTED AREAS	New	120.00	-
4	PANEL BEATING,KNOCKING AND STRAIGHTEN THE NECESSARY PORTION.REMOVE AND RENEWAL OF PARTS,ADJUST AND REALIGN THE SAME	New	600.00	200.00
5	PUTTY AND SPRAY PAINTING OF THE AFFECTED PORTION	New	600.00	200.00
Gross Labour Cost (\$\$)			1,590.00	460.00

Report was unsubmitted during this print-out.

< END OF ESTIMATES >