

SINGAPORE ACCIDENT STATEMENT

IMPORTANT NOTICE

1. Please report correctly the details of the accident to speed up the claims process.
2. This Form must be completed by the Policyholder and/or the Authorised Driver.
3. Information provided must be as truthful and accurate as possible. Any wilful misrepresentation or withholding of material facts may allow insurance companies to repudiate policy ability.
4. The issue and acceptance of this Form by insurance companies is not an admission of policy liability on the part of the insurance companies.
5. **Any false reporting may be referred to the Police for investigation.**
6. This report will be forwarded by the insurers of the GIA Records Management Centre established by the General Insurance Association of Singapore (GIA) for archiving and that copies of this report will, for a fee, be made available upon application by interested parties.
7. By the lodgement of this report to the insurers, you hereby consent to the archiving of this report at the centre and to copies of the report being made available aforesaid.

ACCIDENT STATEMENT

Date Of Report	14/07/2018 12:02
Date Of Accident	12/07/2018 17:50
Exact Location Of Accident	ERP GANTRY OF CLEMENCED AVE TOWARDS SOMERSET ROAD
Country/State of Loss	SINGAPORE

DETAILS OF OWN VEHICLE

Vehicle Registration Number	SJS5884P
Insured/Policyholder	
Name Of Registered Owner	MITSUHIRO SHIBATA
NRIC No	F1926031M
Email Address	NOEMAIL
Mobile Phone No	(LOCAL) +65-98307411
Alternative Phone No	OTHERS-98307411

Vehicle Particulars

Manufacturer	TOYOTA
Model	COROLLA ALTIS 1.6 AUTO
Exact Purpose for which vehicle was being used at time of accident	
Are you claiming under your own insurance policy for repair to your vehicle?	NO
If No, Please state action to be taken	THIRD PARTY
Vehicle Category	PRIVATE CAR

Insurance Company

Name of Insurance Company	MSIG INSURANCE (SINGAPORE) PTE. LTD.
Type Of Coverage	COMPREHENSIVE
Fleet Policy	NO
Policy Number	J300000569QMY
Cover Note Number	

Driver

Name of Driver	HASHIMOTO TAKASHI
Passport No/FIN	G6398559M
Date Of Birth	15/06/1971
Occupation	INDOOR
Date Of Driving Pass	04/01/2016
Driving Experience	2 YEARS AND 6 MONTHS
Gender	MALE
Mobile Number	(LOCAL) +65-98307411
Fax Number	
Contact Number	
EEmail Address	NOEMAIL

Address	55 DEVANSHIRE RESIDENCE,DEVENSHIRE ROAD #03-02
Postcode	229466
Was driver an employee of the Insured's Company	NO
If No, Relationship of the Driver with the Insured	OTHER - STAFF
Vehicle Registration Number of Driver's Own Vehicle	-
	-
	-
Insurance Company of Driver's Own Vehicle	-
	-
	-

General Information of the Accident

Type Of Accident	CHAIN COLLISION
Weather Conditions	CLEAR
Road Surface	DRY

Other Information

Was any foreign vehicle involved in this accident?	NO
Number of vehicles involved in the accident	
Was any body injured in the Accident?	NO
Was any injured conveyed to hospital by ambulance?	NO
Was any other material or property damaged?	YES
I have been approached by unknown person(s) soliciting/offering accident claims assistance.	YES
Number of Passengers (Including Driver)	1

Details of Police Action

Was the accident reported to the police?	NO
If Yes,Please state which Police Station	
Was notice of intended Prosecution given?	NO
If Yes,against whom?	

Circumstances of Accident

AS SKETCH PLAN

Attachment(s)

Are accident photos available for attachment?	YES
Was there any video captured by Car Camera?	NO
Was there any audio recorded?	NO

DETAILS OF OTHER VEHICLE PROPERTY 1

Vehicle Registration Number	SLQ5556Z
Vehicle Make/Model/Colour	
Details Of Properties	
Vehicle Category	PRIVATE CAR
Name of Driver	
NRIC/Passport Number	
Contact Number	96936479
Address	
Postcode	
Insurance Company Name	AXA INSURANCE PTE LTD
Nature Of Damage	
No. Of Passenger (Including Driver)	

DETAILS OF OTHER VEHICLE PROPERTY 2

Vehicle Registration Number	SJQ3811Z
Vehicle Make/Model/Colour	

Details Of Properties

Vehicle Category	PRIVATE CAR
Name of Driver	MR ZAINUL
NRIC/Passport Number	
Contact Number	96289211
Address	
Postcode	
Insurance Company Name	
Nature Of Damage	
No. Of Passenger (Including Driver)	

Accident Sketch Plan

SKETCH PLAN

IMPORTANT NOTICE

1. Please report correctly the details of the accident to speed up the claims process.
2. This Form must be completed by the Policyholder and/or the Authorised Driver.
3. Information provided must be as truthful and accurate as possible. Any wilful misrepresentation or withholding of material facts may allow insurance companies to repudiate policy liability.
4. The issue and acceptance of this Form by insurance companies is not an admission of policy liability on the part of the insurance companies.
5. Any false reporting may be referred to the Police for investigation.
6. The report will be forwarded by the Insurers of the GIA Records Management Centre established by the General Insurance Association of Singapore (GIA) for archiving and that copies of this report will for a fee be made available upon application by interested parties.
7. By the lodgment of this report to the insurers, you hereby consent to the archiving of this report at the centre and to copies of the report being made available aforesaid.
8. **Consent under the Personal Data Protection Act (PDPA)**

I understand, acknowledge, agree and consent that:

- (a) My insurer, my workshop and the General Insurance Association of Singapore ("GIA") may/are permitted to collect, use, disclose and/or process my personal data/personal information set out in this [form] and any other personal information provided by me or possessed by my insurer (collectively the "Personal Information") and disclose and transfer such Personal Information to all insurer(s) who have insured vehicle(s) involved in this accident (all insurer(s) who have insured vehicle(s) involved in this accident shall be collectively referred to as the "Insurers"), the Insurers' lawyers/law firms, the Monetary Authority of Singapore and any relevant government agency/authority (such as the police), for the purpose(s) of:
- (i) processing, handling and/or dealing with my claims including the settlement of the claims and any necessary investigations relating to the claims;
 - (ii) investigating the accident and/or my claims;
 - (iii) carrying out and/or dealing with my instructions or responding to any enquiries by me;
 - (iv) administering my claims (including the mailing of correspondence, statements, invoices, reports or notices to me, which could involve disclosure of certain personal data about me to bring about delivery of the same as well as on the external cover of envelopes/mail packages); and/or
 - (v) complying with applicable law in administering, processing, handling and/or dealing with my claims (collectively the "Purposes")
- (b) all insurer(s) who have insured vehicle(s) involved in this accident and the Insurers' lawyers/law firms, may/are permitted to collect, use, disclose and/or process my Personal Information for one or more of the above Purposes; and
- (c) my Personal Information may/can be disclosed by any of the Insurers and/or GIA to their third party service providers or agents (including their lawyers/law firms), which may be sited outside of Singapore, for one or more of the above Purposes.
- (d) my Personal Information will also be collected and used to compile claims history for the purpose of fraud detection, investigation and management in present and all future claims.
- (e) the information so collected under (d) above may be shared / disclosed:
- (i) to all Insurers and/or any other third parties that assist in evaluating, investigating, controlling or managing fraud, regulators, law enforcement and government agencies as reasonably required for the purposes stated, or
 - (ii) for complying with requirements under any regulations, laws or court orders.

Policyholder's Signature
Date & Time:

Driver's Signature
(If driver is not the policyholder)
Date & Time:

CITY AUTO PTE LTD
Blk 8 Sin Ming Road
#01-58/60/62 Sin Ming Ind Est
Singapore 575843
Tel: 6453 1236 Fax: 6453 7944
(Claims Section)
Reporting Centre Personnel's Signature
Name:
NRIC/FIN No.:

Accident Sketch Plan

SKETCH PLAN

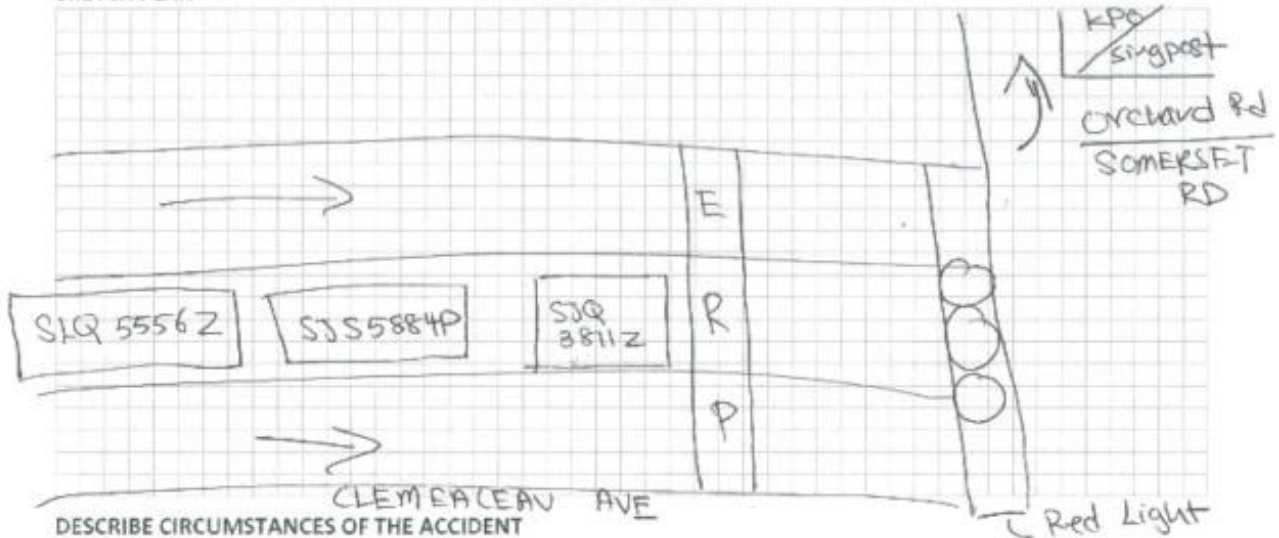

DESCRIBE CIRCUMSTANCES OF THE ACCIDENT

Around 6.15pm, I was driving along Clemenceau Ave towards Orchard Rd / Somerset Rd and was my car, SJS 5884P was stationary and waiting for traffic light signal. Traffic light was red at that moment. Suddenly the car behind me, SLQ 5556Z, BMW hit into my rear with a great impact, and made my vehicle slide in front, towards SJQ 3811Z.

~~for leave a~~

DECLARATION

I/We declare the foregoing particulars are true in every respect.

Policyholder's Signature
Date & Time:

Driver's Signature
(If driver is not the policyholder)
Date & Time: 14 Jul 2018
11.15am

CITY AUTO PTE LTD
Blk 8 Sin Ming Road
#01-58/60/62 Sin Ming Road Est
Singapore 75844
Tel: 6453 1295 Fax: 6453 7944
Reporting Centre Person's Signature
Name:
NRIC/HN No.:

Register New Vehicle (Acknowledgement)**Vehicle Particulars**

Vehicle No.:	SJS5884P		
Vehicle Type:	P10 - Passenger Motor Car	Vehicle Scheme:	Normal
Vehicle Attachment 1:	No Attachment		
Vehicle Attachment 2:	-	Vehicle Attachment 3:	-
Vehicle Make:	TOYOTA	Vehicle Model:	COROLLA ALTIS 1.6 AUTO
Chassis No.:	MR053ZEE106151319	Engine No.:	3ZZ4918929
Motor No.:	-	Trailer Chassis No.:	-
Propellant:	Petrol	Passenger Capacity:	4
Engine Capacity:	1598 cc	Power Rating:	-
Unladen Weight:	1195 kg	Maximum Laden Weight:	1630 kg
Primary Colour:	Blue	Secondary Colour:	-
First Registration Date:	25 Aug 2009	Original Registration Date:	25 Aug 2009
Manufacturing Year:	2009	Open Market Value:	\$17,853.00
PARF Eligibility:	Yes	Minimum PARF Benefit:	\$8,926.00
No. of Transfers:	0		

Owner Particulars

Owner Name: MITSUHIRO SHIBATA
 Owner ID Type: Foreign Passport
 Owner ID: TZ0588633
 Country: Japan
 Registered Address Type: Private Residential (Condo Apt or House) / Shopping / Office Complexes
 Registered Block/House No.: 20
 Registered Street Name: EWE BOON ROAD
 Registered Unit No.: # 02 - 01
 Registered Building Name: -
 Registered Postal Code: 259344
 COE No. / Expiry Date: 2009080101000404K / 24 Aug 2019
 COE Bid Category: A - Car (1600cc & below) & Taxi
 QP Paid: \$14,310.00

Transaction Details

Business Transaction Ref. No.: 20090825104655119474
 Business Transaction Date: 25 Aug 2009
 Business Transaction Time: 10:46:55

Message

The above vehicle has been successfully registered.

Please note that \$22,687.50 will be deducted from your GIRO account.

The notification delivery date will be subject to validation of address with source agency.

OK

Land Transport Authority

Please read through the Privacy Policy, Conditions of Use and Disclaimer.
 Please do not use the **Back** or **Forward** buttons on your browser as this may alter the results of the transactions.
 Best viewed with IE 5.5 SP2 and above. 800 X 600 resolution
 Copyright © 2005 LTA | [Privacy Policy](#) | [Conditions of Use](#) | [Disclaimer](#)



MSIG Insurance (Singapore) Pte. Ltd.
 4 Shenton Way, #21-01, SGX Centre 2, Singapore 068807
 Tel +65 6827 7888, Fax +65 6827 7800
 Co.Reg No. 200412212G GST Reg. No. 20-0412212G
 A Member of **MS&AD** INSURANCE GROUP

CERTIFICATE OF INSURANCE

ROAD TRANSPORT ACT 1987 (MALAYSIA)
 THE MOTOR VEHICLES (THIRD-PARTY RISKS) RULES, 1959 (FEDERATION OF MALAYSIA)
 THE MOTOR VEHICLES (THIRD-PARTY RISKS AND COMPENSATION) ACT (CAP. 189 OF THE REVISED EDITION)
 (REPUBLIC OF SINGAPORE)
 THE MOTOR VEHICLES (THIRD-PARTY RISKS AND COMPENSATION) RULES, 1996 EDITION (REPUBLIC OF SINGAPORE)
 OR ANY AMENDMENT, ACT OR ACTS PASSED IN SUBSTITUTION THEREOF.

MOTORMAX PLUS Comprehensive

Certificate No. J 300000569 QMY

Excess : SGD300

Windscreen Excess : SGD100

1. Index Mark and Registration Number of Vehicle

SJS5884P

2. Name of Policyholder

Mitsuhiro Shibata

3. Effective Date of the Commencement of Insurance for the purposes of the Act

25/08/2018

4. Date of Expiry of Insurance

24/08/2019

5. Persons or Classes of Persons entitled to drive*

Mitsuhiro Shibata

Any other person provided he is driving on the Policyholder's order or with the Policyholder's permission.

*Provided that the person driving is permitted in accordance with the licensing or other laws or regulations to drive the Motor Vehicle or has been so permitted and is not disqualified by order of a Court of Law or by reason of any enactment or regulation in that behalf from driving the Motor Vehicle.

6. Limitations as to Use *

Use only for social domestic and pleasure purposes and for the Policyholder's business. The Policy does not cover use for hire or reward racing pace-making reliability trial speed-testing the carriage of goods other than samples in connection with any trade or business or use for any purpose in connection with the Motor Trade.

* Limitations rendered inoperative by Section 8 of the Motor Vehicles (Third-Party Risk and Compensation) Act (Chapter 189) and Chapter 95 of the Road Transport Act, 1987 (Malaysia), are not to be included under these headings.

PLEASE NOTE ALL CLAIMS RELATED REPAIR MUST BE CARRIED OUT AT ANY MSIG AUTHORISED WORKSHOP LISTED IN THE ATTACHED.

This Certificate is not transferable to a new owner of the vehicle. If for any reason the Policy is terminated during its currency, the Certificate must be returned to the insurer within 7 days of the termination or if the Certificate has been lost or destroyed, a Statutory Declaration to that effect must be made. Failure to comply with this obligation is an offence under the Motor Vehicles (Third Party Risks and Compensation) Act (Cap. 189).

I/WE HEREBY CERTIFY that the Policy to which this Certificate relates is issued in accordance with the provisions of the Motor Vehicles (Third-Party Risks and Compensation) Act (Chapter 189) and Part IV of the Road Transport Act, 1987 (Malaysia) or any Amendment, Act or Acts passed in substitution thereof.

MSIG Insurance (Singapore) Pte. Ltd.

Approved Insurers

Michael W Gourlay
Chief Executive Officer

REPUBLIC OF SINGAPORE **DRIVING LICENCE**



Licence Number: **G 6398559 M**
Name: **HASHIMOTO TAKASHI**
Birth Date: **15 Jun 1971**
Issue Date: **04 Jan 2016**
Valid Till **03/01/2021**

002515466A

YOU ARE LICENSED TO DRIVE VEHICLES IN THE FOLLOWING CLASS(ES)

		EFFECTIVE DATE
Class 3	Motor cars with unladen weight \leq 3000kg with \leq 7 passengers, exclusive of driver; and other motor vehicles with unladen weight \leq 2500kg	04 Jan 2016

NP 428A

Licence No: G6398559M

EMPLOYMENT PASS
Employment of Foreign Manpower Act (Chapter 91A)
Republic of Singapore

Employer
SIDEWAY ENTERTAINMENT PTE. LTD.

Name
HASHIMOTO TAKASHI

Occupation
EXECUTIVE MANAGER

FIN
G6398559M

Date of Application
29-01-2016

Date of Issue
12-02-2016

Date of Expiry
13-02-2020

L6609810



VISIT PASS
Immigration Regulations

Name
HASHIMOTO TAKASHI

Date of Birth
15-06-1971

Sex
M

Nationality
JAPANESE

FIN
G6398559M

Date of Issue
12-02-2016

Date of Expiry
13-02-2020

MULTIPLE JOURNEY VISA ISSUED.

YOU ARE TO SURRENDER THIS CARD WHEN IT IS CANCELLED
OR HAS EXPIRED, OR WHEN A NEW CARD IS ISSUED TO YOU.



Accident Photo



Accident Photo



Accident Photo



Accident Photo



Accident Photo



Accident Photo



Accident Photo



Accident Photo



Accident Photo



Accident Photo



Accident Photo



Accident Photo



Accident Photo



Accident Photo



Accident Photo



Accident Photo



Accident Photo



Accident Photo



Accident Photo



Accident Photo



Accident Photo



Accident Photo



Accident Photo



Accident Photo



Accident Photo



Accident Photo



Accident Photo



Accident Photo

