

## SINGAPORE ACCIDENT STATEMENT

### IMPORTANT NOTICE

1. Please report correctly the details of the accident to speed up the claims process.
2. This Form must be completed by the Policyholder and/or the Authorised Driver.
3. Information provided must be as truthful and accurate as possible. Any wilful misrepresentation or withholding of material facts may allow insurance companies to repudiate policy ability.
4. The issue and acceptance of this Form by insurance companies is not an admission of policy liability on the part of the insurance companies.
5. **Any false reporting may be referred to the Police for investigation.**
6. This report will be forwarded by the insurers of the GIA Records Management Centre established by the General Insurance Association of Singapore (GIA) for archiving and that copies of this report will, for a fee, be made available upon application by interested parties.
7. By the lodgement of this report to the insurers, you hereby consent to the archiving of this report at the centre and to copies of the report being made available aforesaid.

### ACCIDENT STATEMENT

Date Of Report	16/07/2018 16:38
Date Of Accident	15/07/2018 17:35
Exact Location Of Accident	CLEMENTI AVE 6 TOWARDS AYE(ECP)
Country/State of Loss	SINGAPORE

### DETAILS OF OWN VEHICLE

Vehicle Registration Number	SKW1927T
<b>Insured/Policyholder</b>	
Name Of Registered Owner	YAP FEN SIN FRANCIS
NRIC No	S0156291F
Email Address	LIFEMPLOY@GMAIL.COM
Mobile Phone No	(LOCAL) +65-98251221
Alternative Phone No	OFFICE-98251221

### Vehicle Particulars

Manufacturer	TOYOTA
Model	LEXUS-2.5 IS250 (A)

Exact Purpose for which vehicle was being used at time of accident

Are you claiming under your own insurance policy for repair to your vehicle? YES

If No, Please state action to be taken

Vehicle Category	PRIVATE CAR
------------------	-------------

### Insurance Company

Name of Insurance Company	AXA INSURANCE PTE LTD
Type Of Coverage	COMPREHENSIVE
Fleet Policy	NO
Policy Number	GA173654
Cover Note Number	

### Driver

Name of Driver	YAP ADA
NRIC No	S8740806Z
Date Of Birth	16/11/1987
Occupation	INDOOR
Date Of Driving Pass	10/12/2007
Driving Experience	10 YEARS AND 7 MONTHS
Gender	FEMALE
Mobile Number	(LOCAL) +65-96907676
Fax Number	
Contact Number	
Email Address	YAPADA16@GMAIL.COM

Address	SINGAPORE
Postcode	
Was driver an employee of the Insured's Company	NO
If No, Relationship of the Driver with the Insured	CHILDREN
Vehicle Registration Number of Driver's Own Vehicle	-
	-
	-
Insurance Company of Driver's Own Vehicle	-
	-
	-

#### General Information of the Accident

Type Of Accident	COLLISION - HEAD TO REAR
Weather Conditions	CLEAR
Road Surface	DRY

#### Other Information

Was any foreign vehicle involved in this accident?	NO
Number of vehicles involved in the accident	2
Was any body injured in the Accident?	NO
Was any injured conveyed to hospital by ambulance?	NO
Was any other material or property damaged?	YES
I have been approached by unknown person(s) soliciting/offering accident claims assistance.	NO
Number of Passengers (Including Driver)	2
Passenger 1	NAME: : UNKNOWN GENDER: : MALE

#### Details of Police Action

Was the accident reported to the police?	NO
If Yes, Please state which Police Station	
Was notice of intended Prosecution given?	NO
If Yes, against whom?	

#### Circumstances of Accident

On 15/7/2018 at approximately 535pm, I was driving along Clementi Ave 6 filter lane, trying to filter out to the main expressway. There was a vehicle B - SJM8879S in front of me also attempting to merge onto the main road. The car moved past the stop line and suddenly jam braked even though there was no immediate oncoming vehicle. It was an unexpected brake and I could not respond in time. He had already driven past the dotted stop line and was about to proceed when he suddenly stepped hard on his brakes. I had already gradually depressed the brake even before that and when he abruptly did an emergency brake, I did the same but was not able to respond in time as I did not expect the sudden braking motion. It was result my vehicle A - SKW1927T front portion hit into Vehicle B - SJM889S rear.

#### Attachment(s)

Are accident photos available for attachment?	YES
Was there any video captured by Car Camera?	YES
Was there any audio recorded?	NO

#### DETAILS OF OTHER VEHICLE PROPERTY 1

Vehicle Registration Number	SJM8879S
Vehicle Make/Model/Colour	
Details Of Properties	
Vehicle Category	PRIVATE CAR
Name of Driver	ONG CHU KIONG
NRIC/Passport Number	S1670014B
Contact Number	92700030
Address	

Postcode  
Insurance Company Name  
Nature Of Damage  
No. Of Passenger (Including Driver)

## Accident Sketch Plan

### SKETCH PLAN

#### IMPORTANT NOTICE

1. Please report correctly the details of the accident to speed up the claims process.
2. This Form must be completed by the Policyholder and/or the Authorised Driver.
3. Information provided must be as truthful and accurate as possible. Any wilful misrepresentation or withholding of material facts may allow insurance companies to repudiate policy liability.
4. The issue and acceptance of this Form by insurance companies is not an admission of policy liability on the part of the insurance companies.
5. Any false reporting may be referred to the Police for investigation.
6. The report will be forwarded by the insurers of the GIA Records Management Centre established by the General Insurance Association of Singapore (GIA) for archiving and that copies of this report will for a fee be made available upon application by interested parties.
7. By the lodgment of this report to the insurers, you hereby consent to the archiving of this report at the centre and to copies of the report being made available aforesaid.

#### 8. Consent under the Personal Data Protection Act (PDPA)

I understand, acknowledge, agree and consent that:

- (a) My insurer, my workshop and the General Insurance Association of Singapore ("GIA") may/are permitted to collect, use, disclose and/or process my personal data/personal information set out in this [form] and any other personal information provided by me or possessed by my insurer (collectively the "Personal Information") and disclose and transfer such Personal Information to all insurer(s) who have insured vehicle(s) involved in this accident (all insurer(s) who have insured vehicle(s) involved in this accident shall be collectively referred to as the "Insurers"), the Insurers' lawyers/law firms, the Monetary Authority of Singapore and any relevant government agency/authority (such as the police), for the purpose(s) of:
  - (i) processing, handling and/or dealing with my claims including the settlement of the claims and any necessary investigations relating to the claims;
  - (ii) investigating the accident and/or my claims;
  - (iii) carrying out and/or dealing with my instructions or responding to any enquiries by me;
  - (iv) administering my claims (including the mailing of correspondence, statements, invoices, reports or notices to me, which could involve disclosure of certain personal data about me to bring about delivery of the same as well as on the external cover of envelopes/mail packages); and/or
  - (v) complying with applicable law in administering, processing, handling and/or dealing with my claims (collectively the "Purposes")
- (b) all insurer(s) who have insured vehicle(s) involved in this accident and the Insurers' lawyers/law firms, may/are permitted to collect, use, disclose and/or process my Personal Information for one or more of the above Purposes; and
- (c) my Personal Information may/can be disclosed by any of the Insurers and/or GIA to their third party service providers or agents (including their lawyers/law firms), which may be sited outside of Singapore, for one or more of the above Purposes.
- (d) my Personal Information will also be collected and used to compile claims history for the purpose of fraud detection, investigation and management in present and all future claims.
- (e) the information so collected under (d) above may be shared / disclosed:
  - (i) to all insurers and/or any other third parties that assist in evaluating, investigating, controlling or managing fraud, regulators, law enforcement and government agencies as reasonably required for the purposes stated, or
  - (ii) for complying with requirements under any regulations, laws or court orders.

		
Policyholder's Signature	Driver's Signature	Reporting Centre/Personnel's Signature
Date & Time: 16.07.18 4:05 PM	(If driver is not the policyholder) Date & Time: 16/07/18 4 PM	Name:
		NRIC/FIN No.:
I am fully aware that my insurer may have a 14-day period for me to decide on filing an Own Damage Claim.		

# Accident Sketch Plan

## SKETCH PLAN

Date of Accident: 15/7/2018

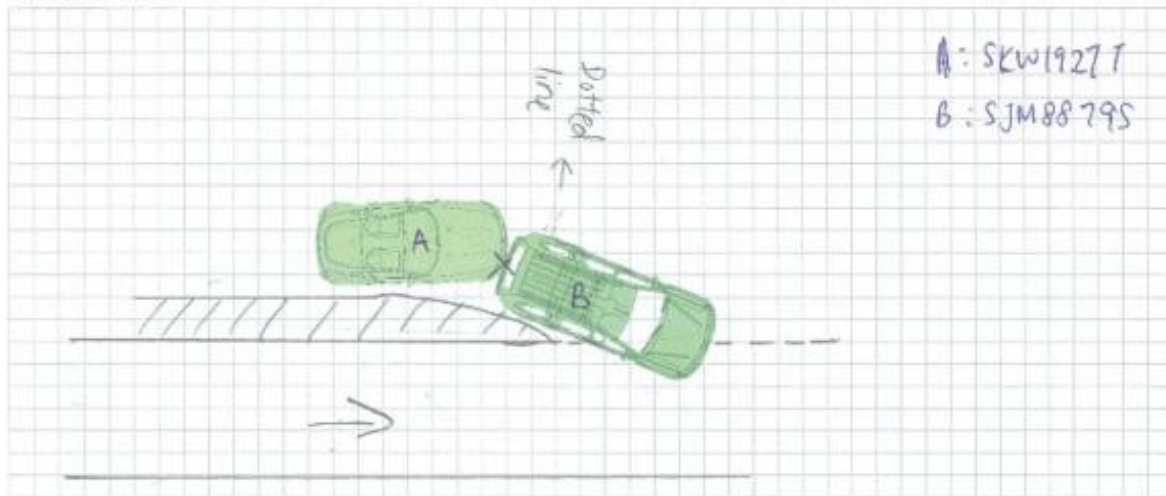

## DESCRIBE CIRCUMSTANCES OF THE ACCIDENT

On 15/7/2018 at approximately 535pm, I was driving along Clementi Ave 6 filter lane, trying to filter out to the main expressway. There was a vehicle B - SJM8879S in front of me also attempting to merge onto the main road. The car moved past the stop line and suddenly jam braked even though there was no immediate oncoming vehicle. It was an unexpected brake and I could not respond in time. He had already driven past the dotted stop line and was about to proceed when he suddenly stepped hard on his brakes. I had already gradually depressed the brake even before that and when he abruptly did an emergency brake, I did the same but was not able to respond in time as I did not expect the sudden braking motion. It was result my vehicle A - SKW1927T front portion hit into Vehicle B - SJM889S rear.

- ☐ Own Damage Claim  
☐ Third Party Claim  
☒ OTP Claim at another workshop :  
☐ Reporting Only

## DECLARATION

I/We declare the foregoing particulars are true in every respect.

*[Signature]*

Policyholder's Signature

Date & Time:

16.07.18 4.05 PM

DIAMC MitsuiBafam sm\_V3

*[Signature]*

Driver's Signature

(If driver is not the policyholder)

Date & Time: 16/07/18 4PM



Reporting Centre/Personnel Signature

Name:

NRIC/FIN No.:

## certificate of Insurance



redefining / insurance

AXA Insurance Pte Ltd  
1800 880 4888 (Within Singapore)  
(65) 6880 4888 (International)  
(65) 6880 4740  
customer.care@axa.com.sg  
www.axa.com.sg

# Certificate of Insurance

account number  
04963

-Motor Vehicles (Third-Party Risks and Compensation) Act, (Chapter 189) - Motor Vehicles (Third-Party Risks and Compensation) Rules, 1960 -Road Transport Act, 1987 (Malaysia)  
-Motor Vehicles (Third-Party Risks ) Rules, 1959 (Malaysia)

### Policy details

Policyholder name	YAP FEN SIN FRANCIS	Certificate number	GA173654 / 1
Cover	Comprehensive	Chassis number	JTH8K262202010992
Plan name	Essential	Engine number	4GR0169654
NCD applicable	50%		
Vehicle registration number	SKW1927T		
Period of Insurance	from 28/03/2018 to 27/03/2019 (both dates inclusive)		
Finance loan company	Nil		



### Persons or classes of persons entitled to drive\*

- (a) The Policyholder  
(b) Any Named Driver as stated in the Policy:  
1. YAP ADA  
(c) Any person who is driving on the Policyholder's order or with their permission

Provided that the person driving is permitted in accordance with the licensing or other laws or regulations to drive the Motor Vehicle or has been so permitted and is not disqualified by order of a Court of Law or by reason of any enactment or regulation in that behalf from driving the Motor Vehicle.

### Limitation as to use\*

Use only for social, domestic and pleasure purposes and for the Policyholder's business.

The policy does not cover - use for hire or reward, racing, pace-making, reliability trial, speed testing, the carriage of goods other than samples in connection with any trade or business or use for any purpose in connection with motor trade; or when the Motor Car, whether stationary, in use or otherwise, is in or on, a racing track, circuit, route, course or any other roads by whatever name called that are typically used for racing, pace-making or such similar purposes.

\* Limitations rendered inoperative by Section 8 of the Motor Vehicles (Third-Party Risks and Compensation) Act, (Chapter 189) and Section 95 of the Road Transport Act, 1987 (Malaysia), are not to be included under these headings.

EXCESS	Basic Own Damage Excess	SGD 600.00
	Windscreen Excess	SGD 100.00

An Additional Excess is applicable as follows:

- \$5500 for unnamed Authorised Driver
- \$5500 for declared Young and Inexperienced Driver
- \$55,000 for undeclared Young and Inexperienced Drivers. This additional excess is reduced to \$52,500 if You have chosen AXA Premium Workshops.

### Additional clauses & endorsements to your policy

Nil

I/We hereby certify that the policy to which this Certificate relates is issued in accordance with the provision of the Motor Vehicles (Third Party Risks and Compensation) Act, (Chapter 189) and Part IV of the Road Transport Act, 1987 (Malaysia).

AXA Insurance Pte Ltd

Authorised signature

### Important note

Policyholders are warned that on the sale of a motor vehicle they must surrender the Certificate of Insurance and the Policy to the insurance company. If the Certificate of Insurance has been lost or destroyed a Statutory Declaration to the effect must be made. Failure to comply with this obligation is an offence under the Motor Vehicle (Third-Party Risks and Compensation) Act (Cap. 189). The Premium Warranty Clause requires the premium to be paid in full within a specific period failing which there would be no liability under the policy, renewal certificate, endorsement etc.

AXA Insurance Pte Ltd (199903512M)  
8 Shenton Way, #24-01, AXA Tower,  
Singapore 068811  
Customer Centre, #B1-01

1 of 3



## Claims procedure

### A. At the Accident Site

1. Exchange particulars with all parties involved in the accident including name, NRIC/FIN number, telephone number, address and insurance company.
2. Take note of the third party vehicle numbers. Please also take digital photographs (e.g. MMS) of all the third party vehicles involved in the accident and a view of the accident scene. These are to be included in the accident report to be filed later.
3. If there are witnesses, note down their names, NRIC/FIN numbers, telephone numbers and addresses.

### B. What to do immediately after

1. Call our Customer Helpline at 1800-8804888 or AXA's Premium Workshops listed below for further advice/assistance.
2. Report the accident to one of AXA's Premium Workshops listed below, with your vehicle (whether damaged or not) within 24 hours of the accident or by the next working day. AXA's Premium Workshops are authorised to assist our policyholders for accident report.
3. Lodge a police report for the following motor accident cases:-
  - injury case;
  - non-injury case involving a government vehicle or damage to government property ;
  - non-injury case involving a foreign vehicle;
  - non-injury case involving a pedestrian or cyclist;
  - any accident outside of Singapore.
4. Avoid all unauthorised tow- truck operators or repair workshops.
5. Forward all letters and communications received from third parties concerning the accident to AXA Insurance Pte Ltd.

## AXA Premium Workshops

### NORTH / CENTRAL ZONE

#### Ah Lim Motor Company(Main)

10 Ang Mo Kio Ind. Park 2A, #01-09 AMK Auto Point, Singapore 569047, Tel: 6483 1244, Fax: 6483 6170

#### Ah Lim Motor Company(Branch)

176 Sin Ming Drive, #05-12 Sin Ming Autocare Singapore 575721, Tel: 6456 3637 , Fax: 6456 3686

#### BH Auto Services Pte Ltd

Blk 1 Sin Ming Industrial Estate Sector C, #01/111/113/115/115 Singapore 575636, Tel: 6559 8944/ 9233 8244/ 9101 3232, Fax: 6515 3144

#### Comfortdelgro Engineering Pte Ltd (main)

205 Braddell Road, Singapore 579701, Tel: 6383 7118/6553 1111, Fax: 6284 4284

#### K. Kim Hin Auto Pte Ltd

160 Sin Ming Drive #02-20 Sin Ming Autocity, Singapore 575722, Tel: 6452 7018, Fax: 6458 3895

#### S & H Motor Pte Ltd

160 Sin Ming Drive #07-02 Sin Ming Autocity, Singapore 575722, Tel: 6453 4730, Fax: 6457 1931

#### Tuffi Tech Pte Ltd (Windscreen Only)

160 Sin Ming Drive #04-07 Autocity, Singapore 575722, Tel: 6453 3722/9666 6729, Fax: 6266 7309

### SOUTH ZONE

#### Cham's Customcraft

Blk 1010 Bukit Merah Lane 3, #01-105, Singapore 159724, Tel: 6271 7054, Fax: 6273 6676

#### Hin Lung Workshop

Blk 1008 Bukit Merah Lane 3, #01-20, Singapore 159722 Tel: 6858 3000, HP: 9730 0733, Fax: 6476 0075

#### MOVA Automotive

Blk 1008 Bt. Merah Lane 3 #01-04 Singapore 629792. Tel: 6272 3892, Fax: 6270 8314

### EAST ZONE

#### Alpine Motors Pte Ltd (Chevrolet vehicles only)

7 Ubi Close Singapore 408604, Tel: 6511 3022 (Ext: 343)/6511 1675, Fax: 6458 3700

#### ETHOZ Group Ltd (Branch)

22 Tampines Street 92, Singapore 528876, Tel: 6654 7501, Fax: 6654 7648

#### Progressive Automotive Pte Ltd

Blk 3022A, Ubi Road 1 #01-45/46, Singapore 408716, Tel: 6741 5336, Fax: 6741 7208

#### SME Motor Pte Ltd

1 Kaki Bukit Ave 6, Blk D #02-15/16/17/18, Autobay@ Kaki Bukit Singapore 417883, Tel: 6747 6106, Fax: 6744 2368

## certificate of Insurance

VA1 / GA173654

**Glass-Fix Pte Ltd (Main) (Windscreen Only)**

52 Ubi Ave 3 #04-42 Frontier E Park @ Ubi Singapore 408867, Tel: 6278 0887, Fax: 6749 0541

**WEST ZONE**

**Comfort Delgro Engineering Pte Ltd (Branch)**

45 Pandan Road, Singapore 609286, Tel: 6867 6918 / 6262 5065 Fax: 6262 4113

**ETHOZ Group Ltd (Main)**

30 Bukit Batok Crescent, Singapore 658075, Tel: 6654 7501, Fax: 6654 7540

**Hua Hong Pte Ltd (Inclusive of Heavy Vehicles)**

25D Sungei Kadut St 1, Singapore 729332, Tel: 6760 8815/6760 0539, Fax: 6765 4915

**Sng Ah Tee Motor & Panel Service Pte Ltd**

Blk 3 Pioneer Road North #01-18 Singapore 628457, Tel: 6268 6183 / 9118 1186, Fax: 62681429

**VAG Singapore Pte Ltd(Volkswagen and Audi vehicles only)**

48 Toh Guan Road East, #05-155, Enterprise Hub Singapore 608586, Tel: 6267 9916, Fax: 6267 9313

**Glass-Fix Pte Ltd (Branch) (Windscreen Only)**

1 Bukit Batok Crescent, Weega Plaza, #08-11, Singapore 658064, Tel: 6570 3906 / 6570 4751, Fax: 6570 9342

Issued by 04963002-YiNeeLisa Tan on 22/03/2018

3 of 3

redefining / insurance





Identification Card

**REPUBLIC OF SINGAPORE**  
**IDENTITY CARD NO. S0156291F**

Name



**YAP FEN SIN FRANCIS**

叶宏新

Race  
**CHINESE**

Date of Birth Sex  
**06-07-1951 M**

Country of Birth  
**SINGAPORE**



Identification Card

2437323



NRIC No. S0156291F

Blood Group: B+      Date of issue: 28-09-1994

Address:  
APT BLK 542 BUKIT BATOK STREET 52  
#06-541  
SINGAPORE 2365

Driving License

**REPUBLIC OF SINGAPORE** **DRIVING LICENCE**

Licence Number: **S8740806Z**  
Name: **YAP ADA**

Birth Date: **16 Nov 1987**  
Issue Date: **10 Dec 2007**



 **001550859D**

Driving License

**YOU ARE LICENSED TO DRIVE VEHICLES IN THE FOLLOWING CLASS(ES)**

		PASS DATE
Class 2B	Motorcycles $\leq$ 200 CC	26 Jan 2011
Class 3A	Motor cars without clutch pedals $\leq$ 3000 kg with $\leq$ 7 passengers, exclusive of the driver; and motor tractors/vehicles without clutch pedals $\leq$ 2500 kg	10 Dec 2007

S8740806Z

S / No. 9000144001

NP 428A

Licence No: S8740806Z

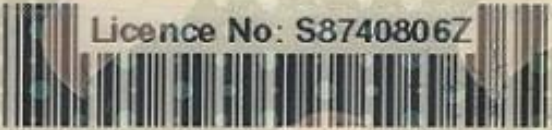



Accident Photo



Accident Photo





Accident Photo



**Accident Photo**



Accident Photo



Accident Photo





Accident Photo



Accident Photo





Accident Photo



Accident Photo





Accident Photo



Accident Photo

