

SINGAPORE ACCIDENT STATEMENT

IMPORTANT NOTICE

1. Please report correctly the details of the accident to speed up the claims process.
2. This Form must be completed by the Policyholder and/or the Authorised Driver.
3. Information provided must be as truthful and accurate as possible. Any wilful misrepresentation or withholding of material facts may allow insurance companies to repudiate policy ability.
4. The issue and acceptance of this Form by insurance companies is not an admission of policy liability on the part of the insurance companies.
5. **Any false reporting may be referred to the Police for investigation.**
6. This report will be forwarded by the insurers of the GIA Records Management Centre established by the General Insurance Association of Singapore (GIA) for archiving and that copies of this report will, for a fee, be made available upon application by interested parties.
7. By the lodgement of this report to the insurers, you hereby consent to the archiving of this report at the centre and to copies of the report being made available aforesaid.

ACCIDENT STATEMENT

| | |
|----------------------------|------------------------|
| Date Of Report | 16/07/2018 11:56 |
| Date Of Accident | 14/07/2018 21:15 |
| Exact Location Of Accident | UPPER BUKIT TIMAH ROAD |
| Country/State of Loss | SINGAPORE |

DETAILS OF OWN VEHICLE

| | |
|-----------------------------|----------------------|
| Vehicle Registration Number | SJH4893C |
| Insured/Policyholder | |
| Name Of Registered Owner | LEE CHAI THIAM |
| NRIC No | S0117489D |
| Email Address | NOEMAIL |
| Mobile Phone No | (LOCAL) +65-92324008 |
| Alternative Phone No | OFFICE-92324008 |

Vehicle Particulars

| | |
|--|-------------|
| Manufacturer | MITSUBISHI |
| Model | 3000GT |
| Exact Purpose for which vehicle was being used at time of accident | |
| Are you claiming under your own insurance policy for repair to your vehicle? | NO |
| If No, Please state action to be taken | THIRD PARTY |
| Vehicle Category | PRIVATE CAR |

Insurance Company

| | |
|---------------------------|-------------------------------|
| Name of Insurance Company | AXA INSURANCE PTE LTD |
| Type Of Coverage | THIRD PARTY FIRE AND/OR THEFT |
| Fleet Policy | NO |
| Policy Number | GA283123/1 |
| Cover Note Number | 25/10/2017-24/10/2018 |

Driver

| | |
|----------------------|-----------------------|
| Name of Driver | LEE CHAI THIAM |
| NRIC No | S0117489D |
| Date Of Birth | 17/03/1949 |
| Occupation | INDOOR |
| Date Of Driving Pass | 12/12/1973 |
| Driving Experience | 44 YEARS AND 7 MONTHS |
| Gender | MALE |
| Mobile Number | (LOCAL) +65-92324008 |
| Fax Number | |
| Contact Number | OFFICE-92324008 |
| Email Address | NOEMAIL |

| | |
|---|------------------------------|
| Address | BLK 9 TOH YI DRIVE 11-323 |
| Postcode | 590009 |
| Was driver an employee of the Insured's Company | NO |
| If No, Relationship of the Driver with the Insured | OWNER |
| Vehicle Registration Number of Driver's Own Vehicle | - - - |
| Insurance Company of Driver's Own Vehicle | - - - |

General Information of the Accident

| | |
|--------------------|-------------------------------|
| Type Of Accident | COLLISION - CHANGE/CROSS LANE |
| Weather Conditions | CLEAR |
| Road Surface | DRY |

Other Information

| | |
|---|-----|
| Was any foreign vehicle involved in this accident? | NO |
| Number of vehicles involved in the accident | |
| Was any body injured in the Accident? | NO |
| Was any injured conveyed to hospital by ambulance? | |
| Was any other material or property damaged? | YES |
| I have been approached by unknown person(s) soliciting/offering accident claims assistance. | NO |
| Number of Passengers (Including Driver) | 1 |

Details of Police Action

| | |
|---|---|
| Was the accident reported to the police? | YES |
| If Yes, Please state which Police Station | |
| Police Station Name | BUKIT TIMAH NEIGHBOURHOOD POLICE POST |
| Police Station Address | ROAD: BLK 1 TOH YI DRIVE , POSTCODE: 590001 , COUNTRY: SINGAPORE |
| Police Station Contact | TEL NO: 1800-4689999 - FAX NO: 64623782 |
| Was notice of intended Prosecution given? | NO |
| If Yes, against whom? | |

Circumstances of Accident

REFER TO THE POLICE REPORT T/20180715/2113

Attachment(s)

| | |
|---|-----|
| Are accident photos available for attachment? | YES |
| Was there any video captured by Car Camera? | NO |
| Was there any audio recorded? | NO |

DETAILS OF OTHER VEHICLE PROPERTY 1

| | |
|-----------------------------|-------------|
| Vehicle Registration Number | SHC296C |
| Vehicle Make/Model/Colour | B |
| Details Of Properties | |
| Vehicle Category | PRIVATE CAR |
| Name of Driver | |
| NRIC/Passport Number | |
| Contact Number | |
| Address | |
| Postcode | |
| Insurance Company Name | |
| Nature Of Damage | |

No. Of Passenger (Including Driver)

SKETCH PLAN

IMPORTANT NOTICE

1. Please report correctly the details of the accident to speed up the claims process.
2. This form must be completed by the Policyholder and/or the Authorised Driver.
3. Information provided must be as truthful and accurate as possible. Any wilful misrepresentation or withholding of material facts may allow insurance companies to repudiate policy liability.
4. The issue and acceptance of this form by insurance companies is not an admission of policy liability on the part of the insurance companies.
5. Any false reporting may be referred to the Police for investigation.
6. The report will be forwarded by the insurers of the GIA Records Management Centre established by the General Insurance Association of Singapore (GIA) for archiving and that copies of this report will for a fee be made available upon application by interested parties.
7. By the lodgment of this report to the insurers, you hereby consent to the archiving of this report at the centre and to copies of the report being made available aforesaid.
8. **Consent under the Personal Data Protection Act (PDPA)**

I understand, acknowledge, agree and consent that:

- (a) My insurer, my workshop and the General Insurance Association of Singapore ("GIA") may/are permitted to collect, use, disclose and/or process my personal data/personal information set out in this form and any other personal information provided by me or possessed by my insurer (collectively the "Personal Information") and disclose and transfer such Personal Information to all insurer(s) who have insured vehicle(s) involved in this accident (all insurer(s) who have insured vehicle(s) involved in this accident shall be collectively referred to as the "Insurers"), the Insurers' lawyers/law firms, the Monetary Authority of Singapore and any relevant government agency/authority (such as the police), for the purpose(s) of:
 - (i) processing, handling and/or dealing with my claims including the settlement of the claims and any necessary investigations relating to the claims;
 - (ii) investigating the accident and/or my claims;
 - (iii) carrying out and/or dealing with my instructions or responding to any enquiries by me;
 - (iv) administering my claims (including the mailing of correspondence, statements, invoices, reports or notices to me, which could involve disclosure of certain personal data about me to bring about delivery of the same as well as on the external cover of envelopes/mail packages); and/or
 - (v) complying with applicable law in administering, processing, handling and/or dealing with my claims (collectively the "Purposes")
- (b) all insurer(s) who have insured vehicle(s) involved in this accident and the Insurers' lawyers/law firms, may/are permitted to collect, use, disclose and/or process my Personal Information for one or more of the above Purposes; and
- (c) my Personal Information may/can be disclosed by any of the Insurers and/or GIA to their third party service providers or agents (including their lawyers/law firms), which may be sited outside of Singapore, for one or more of the above Purposes.
- (d) my Personal Information will also be collected and used to compile claims history for the purpose of fraud detection, investigation and management in present and all future claims.
- (e) the information so collected under (d) above may be shared / disclosed:
 - (i) to all insurers and/or any other third parties that assist in evaluating, investigating, controlling or managing fraud, regulators, law enforcement and government agencies as reasonably required for the purposes stated, or
 - (ii) for complying with requirements under any regulations, laws or court orders.

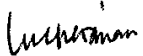
Policyholder's Signature
Date & Time:

Driver's Signature
(If driver is not the policyholder)
Date & Time:

Reporting Centre Person's Signature
Name: Kenneth
NRIC/FIN No:

SKETCH PLAN

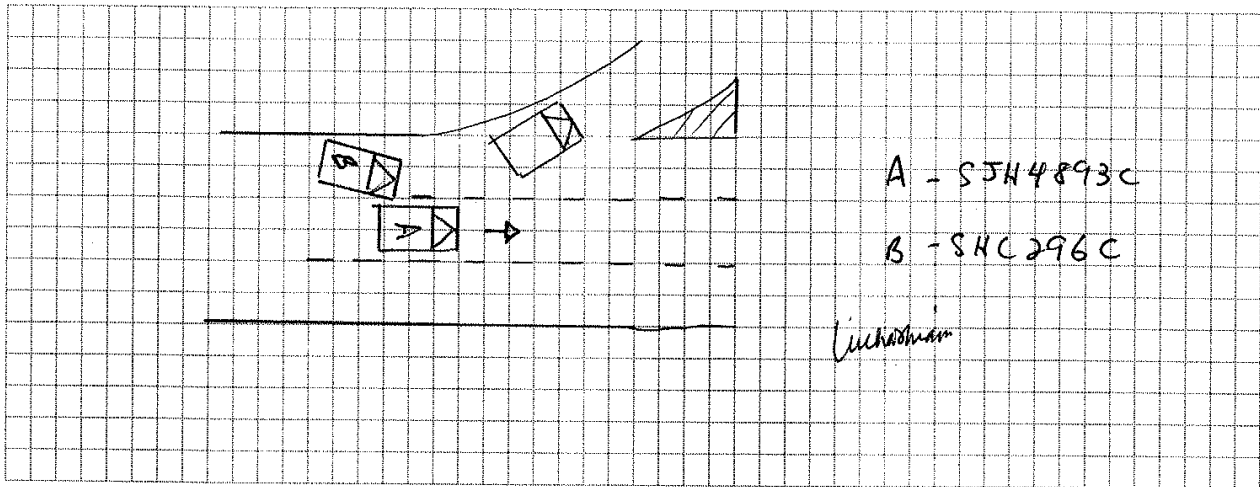

DESCRIBE CIRCUMSTANCES OF THE ACCIDENT

REFER TO THE POLICE REPORT T/20140715/213

lunaticism

Important:

You have been advised by the workshop that in the event that you wish to claim against your own policy (**OD CLAIM**), There is a **FOURTEEN (14) DAYS CLAUSE WHEREBY MUST BE MADE** within the stipulated time frame from the day of the occurrence.

- Reporting Only

- Claim OD

- Claim TP

- Claim OD/ TP at other workshop

DECLARATION

I/WE declare the foregoing particulars are true in every respect.

Lucretian

Policyholder's signature

Date & Time

Driver's Signature

(if driver not the policyholder)

Date & Time



Reporting Centre Personnel's Signature

Name:

Nric/Fin No.

Kenneth



**SINGAPORE
POLICE FORCE**



T/20180715/2113

Police Station Of Origin:
Bukit Timah NPP
1 Toh Yi Drive #01-139 SINGAPORE 591501
Tel No: 1800-4689999

1 of 3

Report No. T/20180715/2113

REPORT OF A TRAFFIC ACCIDENT

| | | | | | |
|--|------------|------------------------------|---|--------------------------|----------------------------|
| Date/Time Report Made: 15/07/2018 21:41 | | Vide Report No.: | | Station Diary No.: 46 | |
| Informant's Particulars | | | | | |
| Name of Informant: LEE CHAI THIAM | | | Address: APT BLK 9 TOH YI DRIVE #11-323 SINGAPORE 590009 | | |
| ID Type / ID No.: NRIC NO / S0117489D | | | Contact No.: Home/Office: Mobile: 92324008 | | |
| Nationality: SINGAPORE CITIZEN | | | Email: | | |
| Sex: Male | Age: 69 | Date of Birth: 17/03/1949 | Type of Informant: Driver | | |
| Race: Chinese | | | Language: | | Institution / School Name: |
| Occupation: Business consultant | | | Driving Licence Information: Class: Date of Expiry: | | |

| | | | | |
|--|---------------------------|----------------------|--|-------------------------------------|
| General Information of the Accident | | | | |
| Type of Accident: | Non-Injury Hit and Run | Drink Drive: No | Date/Time of Accident: 14/07/2018 21:15 | Type of Location: |
| Location: Along Road 1 UPPER BUKIT TIMAH ROAD NEAR OLD BUKIT TIMAH FIRE STATION | | | | |
| Weather: Clear | | Road Surface: Dry | | Road Speed Limit: |
| Traffic Flow: | | Traffic Control: | | Traffic Volume: |
| Type of Collision: Between Moving Vehicles - Head To Rear | | | | Anyone conveyed by ambulance: No |

| Details of Vehicle Involved | | | | | | |
|------------------------------------|------|-------------|--------|-------|------------------|-----------------|
| Vehicle No. | Type | Make | Model | Color | Condition | No of Passenger |
| SHC296C | Car | | | | Slightly Damaged | 0 |
| SJH4893C | Car | MINISUBISHI | 3000GT | Red | Slightly Damaged | 0 |

| Details of Vehicle Insurance | | | | |
|-------------------------------------|---------------------------------|--------------|------------|-------------|
| Vehicle No. | Insurance Company | Insurance No | Effective | Expiry Date |
| SJH4893C | AXA INSURANCE SINGAPORE PTE LTD | GA283123 | 25/10/2017 | 24/10/2018 |



**SINGAPORE
POLICE FORCE**



T/20180715/2113

Police Station Of Origin:
Bukit Timah NPP
1 Toh Yi Drive #01-139 SINGAPORE 591501
Tel No: 1800-4689999

2 of 3

Report No. T/20180715/2113

CONTINUATION OF REPORT

| | | | |
|-----------------------------------|----------------|--|-----------------------------------|
| Details of Person Involved | | | |
| Any Pedestrian Involved: No | | | |
| No. of Pedestrians Injured: NIL | | Use of Pedestrian Crossing: NA | |
| Driver | | | |
| Name | LEE CHAI THIAM | ID No. | S0117489D |
| Related Vehicle | SJH4893C (Car) | Contact No. | 92324008 |
| Hospital/Clinic | NIL | Class of Driving Licence & Expiry Date | Class: NIL Date of Expiry: NIL |
| Date Treatment | NIL | Date Discharge | NIL |
| No. of Days granted Medical Leave | NIL | Degree of Injury | NIL |

Brief Details.

On 14/07/2018 at about 2115hrs, I was driving my vehicle (registration number SJH4893C) on the right of 2 lanes road along Upper Bukit Timah Road.

As I was approaching Old Bukit Timah Fire Station, a vehicle (registration number SHC296C) from the left lane wanted to switch to the right lane..

While doing so, the front right vehicle collided to the rear left of my vehicle. After which, I then stopped my vehicle by the roadside to make a check. I then got down to exchange particulars with the other driver but he refuses and asked me to lodge a report.

After which, the driver drove off without providing his particulars to me.



**SINGAPORE
POLICE FORCE**



T/20180715/2113

Police Station Of Origin:
Bukit Timah NPP
1 Toh Yi Drive #01-139 SINGAPORE 591501
Tel No: 1800-4689999

3 of 3

Report No. T/20180715/2113

CONTINUATION OF REPORT

Sketch Plan

Informant is not able to provide sketch plan

IMPORTANT: Please attach a copy of your vehicle's Insurance Certificate to this report. If you don't have the certificate with you now, please fax a copy to 65474885 stating the report number as reference.

| | |
|---|--|
| Signature Of Officer Recording The Report: D/ Sgt 3 CAMERON TOH CHUN HAN | |
| Signature Of Interpreter: Not applicable | |
| Officer In Charge Of Case: TP / HRT / Sr Staff Sgt TAN JEOK LENG Contact No.: 65476144 | |

| |
|--------------------------------|
| Signature Of Informant: |
| Date/Time: 15/07/2018 21:41 |
| Classification Of Case: |

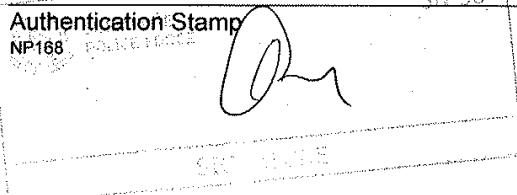

Sketch Plan Pg. 6



redefining / insurance

Date: 16 / 07 / 2018

To: Owner of Vehicle Number: SJH4893C

The following has been advised to you via your workshop, ETAU2 GROUP LTD through their staff, Kenneth.

Please tick the applicable box if you had been advice on the content as seen below:

- ☒ You had been advised by the workshop that in the case that you wish to claim against your own policy, there is a Fourteen (14) days clause whereby the claim must be made within the stipulated timeframe from the day of occurrence.
- ☒ You had been advised by the workshop on the liability and merits of the case accordingly.
- ☒ You had been advised by the workshop on the claims procedure for the type of claim that you will be making due to this accident.
- ☐ There will be delay to your vehicle repair due to the unavailability of spare parts locally and there is no other option except to indent it from overseas.
- ☐ There will be no cancellation/withdrawal of the Own Damage claim once the order of the spare parts have been placed. If you wish to cancel/withdraw the claim, you shall bear all costs, expenses &/or related charges incurred directly &/or indirectly to the procurement of the spare parts.
- ☐ The estimated waiting time for the spare parts to arrive is _____. The estimated arrival time does not include the repair period.
- ☐ You will be driving the vehicle out despite being advised by the workshop mechanic/personnel that the vehicle may not be road worthy.
- ☐ For vehicles below Three (3) years old, your Insurance Company will use only genuine original parts to repair your vehicle.

For vehicles above Three (3) years old, your Insurance Company will be carrying out repairs using **any combination** of genuine original parts and/or original equipment manufacturer (OEM) parts.
- ☐ You had been advised by the workshop of the Twelve (12) months warranty for Own Damage repairs on workmanship related to the accident.
- ☐ For vehicles that are under warranty with a local distributor, you have been advised by the workshop to check with your local distributor on any effect to your warranty prior to making this Own Damage claim.
- ☐ Others _____

Signed and acknowledge by:

Unhammad

Name and signature of policyholder/authorised driver

Kenneth

Name and signature of workshop personnel including company stamp

Kenneth

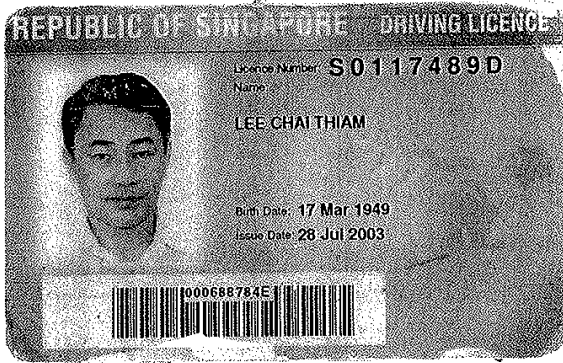

REPUBLIC OF SINGAPORE
IDENTITY CARD NO. S0117489D



Name

LEE CHAI THIAM

李再添

Race

CHINESE

Date of birth

17-03-1949

Sex

M

Country of birth

SINGAPORE

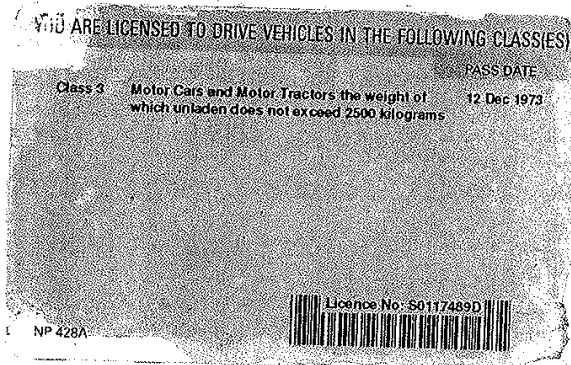

4662048

NRIC No. S0117489D



Date of issue

10-12-2010

Address

APT BLK 9 TOH YI DRIVE
#11-323
SINGAPORE 590009



redefining / insurance

AXA Insurance Pte Ltd

1800 880 4888 (Within Singapore)
(65) 6880 4888 (International)

(65) 6880 4740

customer.care@axa.com.sg

www.axa.com.sg

Certificate of Insurance

account number

05163

Motor Vehicles (Third Party Risks and Compensation) Act, (Chapter 189) - Motor Vehicles (Third Party Risks and Compensation) Rules, 1987 (Road Transport Act, 1987) (Malaysia)
Motor Vehicles (Third Party Risks and Compensation) Rules, 1987 (Malaysia).

Policy details

| | | | |
|-----------------------------|--|--------------------|--------------------|
| Policyholder name | LEE CHAI THIAM | Certificate number | QA283123 / 1 |
| Cover | Third Party, Fire & Theft | Chassis number | JMYMNZ 16AVV000101 |
| Plan name | Third Party, Fire & Theft | Engine number | 6G72X41927 |
| NCD applicable | 50% | | |
| Vehicle registration number | SJH4893C | | |
| Period of insurance | from 25/10/2017 to 24/10/2018 (both dates inclusive) | | |
| Finance loan company | Nil | | |

Persons or classes of persons entitled to drive*

- (a) The Policyholder
(b) Any person who is driving on the Policyholder's order or with their permission

Provided that the person driving is permitted in accordance with the licensing or other laws or regulations to drive the Motor Vehicle or has been so permitted and is not disqualified by order of a Court of Law or by reason of any enactment or regulation in that behalf from driving the Motor Vehicle.

Limitation as to use*

Use only for social, domestic and pleasure purposes and for the Policyholder's business.

The policy does not cover use for hire or reward, racing, pace making, reliability trial, speed testing, the carriage of goods other than samples in connection with any trade or business or use for any purpose in connection with motor trade, or when the Motor Car, whether stationary, in use or otherwise, is in or on, a racing track, circuit, route, course or any other roads by whatever name called that are typically used for racing, pace making or such similar purposes.

* Limitations imposed hereunder by Section 9 of the Motor Vehicles (Third Party Risks and Compensation) Act, (Chapter 189) and Section 95 of the Road Transport Act, 1987 (Malaysia), are not to be included under these headings.

An Additional Excess is applicable as follows:

- \$5,500 for unnamed *Authorized Driver*
- \$5,500 for declared *Young and Inexperienced Driver*
- \$55,000 for undeclared *Young and Inexperienced Drivers*. This additional excess is reduced to \$52,500 if You have chosen AXA Premium Workshops.

Additional clauses & endorsements to your policy

Nil

I/We hereby certify that the policy to which this Certificate relates is issued in accordance with the provision of the Motor Vehicles (Third Party Risks and Compensation) Act, (Chapter 189) and Part IV of the Road Transport Act, 1987 (Malaysia).

AXA Insurance Pte Ltd

Authorised signature

Important note

Policyholders are warned that on the sale of a motor vehicle they must surrender the Certificate of Insurance and the Policy to the insurance company. If the Certificate of Insurance has been lost or destroyed a Statutory Declaration to the effect must be made. Failure to comply with this obligation is an offence under the Motor Vehicle (Third Party Risks and Compensation) Act (Cap. 189).

The Premium Warranty Clause requires the premium to be paid in full within a specified period following which there would be no liability under the policy, renewal certificate, endorsement etc.

AXA Insurance Pte Ltd (199903512M)
8 Shenton Way, #24-01, AXA Tower,
Singapore 068811
Customer Centre, #B1-01

1 of 3

Accident Photo



Accident Photo



Accident Photo



Accident Photo



Accident Photo



Accident Photo

