

12/03/2007

ASS. REC. BY:

REF: CS/CTI18012855 / A903 / 02

Special Instruction:

Surveyor
Mennon

Adnan

ASSIGNMENT (Office)

From (Person):

Jawyn Tay

of

CTI

Date/Time: 16/7/18 @ 3:08pm

Estimated Cost:

Bill to:

OD / TP / WS / TP RES / OD RES / EVA / INV / MV / CS

To Inspect Vehicle No:

SFE 9992E

Insured:

GBC 1103R

at Workshop m/s

United SG Automobile

Tel:

6747 4454

of

53 Ubi Ave 1 # 01-56

Policy No:

DMCVSN3044501801

Claim No:

SNM18D03418C02

Sum Insured:

Excess:

Make of Veh:

(Client's Record)

D.O.A. 07/07/2018

17/07/2018

H.O.D. Endorsement:

CA / REV / REP. / REV 24 HRS

up

Date/Time:

3:44pm @ 16/7/18

Person Contacted:

Chris

Vehicle IN/OUT

Date/Time

Action/Instruction (✓) Estimate

SFE 9992E - NA / AIG18012810 / r3

DOA: 7/7/2018

GBC 1103R - NA / AIG18012810 / r3

DOA: 07/07/2018

US \$3100, 4 days. (led \$4876.10, 61%)

ASSIGNMENT

From: Date: 17/07/2018

Estimated Cost:

OD ☒ TP ☐ WS ☐ TP RES ☐ OD RES ☐ EVA ☐ INV ☐ MVTo Inspect Vehicle No: SFE 9992 E
at Workshop m/s United SG Automobile
of 53 Ubi Ave 1 #01-56

Insured:

Policy No.

Claims No.

Sum Insured: Excess:

(Client's Record)

Make of Veh:

(Policy Condition)

Remark: The veh had commenced its
repair at the time of inspection.

| | |
|-----|-----|
| | |
| N/S | O/S |
| | |

Bal. or Market Value:

IDAC Accident Rpt: Consistent? : Yes or No

GIA / PR Seen: Consistent? : Yes or No

Est. Repairs: days Res.: Yes or No

Lum Sum: % 3 Val.: Yes or No

CA / REV / REP. / 24 HRS ^{up}

Vehicle: IN / OUT

Date: Person Contacted:

Veh No: SFE9992E Yr Regn: 2016 / Nov

Type: ☒ M.Car / ☐ M.Cycle / ☐ Bus / ☐ Van / ☐ Lorry / ☐ Taxi / ☐ Prime Mover /

Truck / Trailer or

Make: Citroen C4 c.c 1560

Colour: Silver A/C: Insured / Std / NI / NA

Sp. Reading: 55501 T/Radio: Insured / Std / NI / NA

Eng/No:

C/No:

Gen. Cond: ☒ Good / ☐ Fair / ☐ Poor / ☐ BurntSteering: ☒ Inorder / ☐ Jammed / ☐ Leaked / ☐ Burnt orBrake: ☒ Inorder / ☐ Jammed / ☐ Leaked / ☐ Burnt orModi: Nil / ☒ S/Rim / ☐ STD A/Rim or

Tyre Size: F: 205/60R16

R: 205/60R16

BS / DUN / EXNOVA / GY / FS / LIZA / MIC / OHTSU / PIR / SUMI /

TOYO ☒ YOKO or

Front

Rear

R/Bal. 06 mm R/Bal. 06 mm

L/Bal. 06 mm L/Bal. 06 mm

D.O.A. D.O.I. 17/07/18

Survey held at United SG.

Des. of Damages: ☒ Frt / ☐ Rear / ☐ O/S / ☐ N/S / ☐ U/C / ☐ Rooftop or

Front o/s.

The U/C / Chassis frame / Body Structure affected due to collision.

Date / Time Action / Instruction

TP Check.

Date/Time, File Pass to?

1) 08/8/2018

Date/Time, File Return to?

2)

Report Format:

Lump Sum / I.B.I. (\$) 3100

☐ : Preli. Report☐ : Final Report

Days Of Repair: 4

Resurvey No. of Trip:

Add Fee: ☐ : Site Insp (\$)☐ : Interview (\$)☐ : Tech. Invs (\$)☐ : Weekend (\$)

Survey Fee:

Transportation:

\$ + RS, SI

Photos

Others

TOTAL

220



LKK Auto Consultants Pte Ltd

51 Ubi Ave 1 #01-25 Paya Ubi Industrial Park, Singapore 408933

TEL: 6256 3561 FAX: 6256 4315

Reg. No: 199607198R GST Reg. No. 19-9607198-R

| Affiliated to Federation Internationale Des Experts En Automobile | | | |
|---|---|---------------------------|---|
| CHINA TAIPING INSURANCE (S) PTE LTD | | Ref : CS/CTI18012855/Aqd3 | |
| 3 ANSON ROAD #16-00 SPRINGLEAF TOWERS SINGAPORE 079909 | | Date : 16-07-2018 |  |
| | | Code : CTI | |
| 1. Policy Particulars :- THIRD PARTY CLAIM | | | |
| Insured Veh. | GBC 1103R | Veh. Inspected | SFE 9992E |
| Policy No. | DMCVSN3044501801 | Coverage (\$) | 0.00 |
| Claim No. | SNM18D03418C02 | Excess (\$) | 0.00 |
| Assign From | MERIMEN (JOWYN TAY) | Assign Date | 16/07/2018 |
| 2. Vehicle Particulars & Condition | | | |
| Make & Model | c.c | | 0 |
| Engine No. | HIDDEN | Year of Reg. | |
| Chassis No. | | Colour | |
| Odometer | - | Steering | |
| Brakes | | Modification | |
| General | | | |
| 3. Conditions of Tyres | | | |
| | Size | Make | Balance |
| R/H Front Tyre | | | mm |
| L/H Front Tyre | | | mm |
| R/H Rear Tyre | | | mm |
| L/H Rear Tyre | | | mm |
| 4. Description of Damages | | | |
| | | | |
| 5. General Information | | | |
| Accident Date | 07/07/2018 | Inspection Date | |
| Survey held at | UNITED SG AUTOMOBILE PTE LTD 53 UBI AVENUE 1 #01-56 PAYA UBI INDUSTRIAL PARK SINGAPORE 408934 | | |
| 5a. Remarks | | | |
| A) THE INSPECTION WAS CONDUCTED ON A "WITHOUT PREJUDICE" BASIS. B) IN ACCORDANCE TO YOUR INSTRUCTIONS, WE HAVE NOT AUTHORISED REPAIRS. | | | |

...CLAIM SUBFOLDER...(New Assignment)

CLAIM SUBFOLDER TRACKING

| Case | Notified | Est Submitted | Adj Assigned | Adj Rpt | Adj Submitted | Adj Auth ed | Status |
|------|-------------|---------------|--|---------|---------------|-------------|--|
| Main | 16 Jul 2018 | | 16 Jul 2018 15:08 Assign | | | | New Assignment Cancel Case |

Main

Reference

Claim Details

Documents

[Show All](#)

CLAIM SUBFOLDER DETAILS

[Created by insurer]

| | | | |
|-----------------------------|---|------------------------|----------------------------------|
| Insured: | SM TECH ENGINEERING SERVICE PTE LTD, Co. Reg. No.: - | | |
| Main Claimant: | TAN WEI YANG | | |
| Vehicle Reg. No.: | SFE9992E | Date of Loss: | 07/07/2018 20:00 - :59 |
| Claim Type: | TP / SNM18D03418C02 | Policy/Cover Note No.: | DMCVSN3044501801 (Comprehensive) |
| Vehicle Reg. No. (Insured): | GBC1103R | Policy No. (Claimant): | |
| | | Excess: | S\$0.00 |
| Repairer: | United SG Automobile Pte Ltd (HQ) 53 Ubi Avenue 1, #01-56 Paya Ubi Industrial Park, 408934 Ubi - Tel: 9007 7556 | | |
| Handling Insurer: | China Taiping Insurance (Singapore) Pte. Ltd. (HQ) - Tel: 6389 6111 ... [Handled by Jowyn Tay - 6389 6174] | | |
| Adjuster: | LKK Auto Consultants Pte Ltd (HQ) - Tel: 6256-3561 ... [Final Rpt due 25/07/2018] | | |
| Adj Asg. Remarks: | NO EST, ASSIGN ADRIAN LING AS SJE. | | |

ASSOCIATED MAIL RECEIVED

[View All](#)[Compose Case Mail](#)

There are no mail for this case.

ALL ASSOCIATED TASKS

[View All](#)[Search Tasks](#)[Create New Task](#)[Complete](#)

| Due Date | Priority | Type | Task Group | Subject | Handler | Assigned By | Completed On | Created On | Done? |
|-------------|----------|------|------------|---------|---------|-------------|--------------|------------|-------|
| No results. | | | | | | | | | |

Lucas Lee

From: Chris@UNITEDSG <chris@unitedsg.com.sg>
Sent: Monday, 16 July, 2018 10:22 AM
To: Claims Dept of CTI
Cc: claims@unitedsg.com.sg
Subject: PRI SURVEY FOR SFE9992E CITROEN C4 PICASSO / DOA: 07 JULY 2018 / YOUR REFERENCE: GBC1103R / OUR REFERENCE: USG-201807-06
Attachments: GIA.PDF
Importance: High

Dear Sirs,

Refer to the above reference.

We'd like to call for a pre-repair inspection. As per new protocol, please let us have your list of surveyors / surveyor companies.

Kindly respond within the next 2 working days otherwise we'll deem that you do not wish to proceed with the PRI survey and we'll arrange for our own.

Thanks and best regards,

Chris | Motor Claims Department

United SG Automobile Pte Ltd

Phone: 6747-4454 | Fax: 6747-7752

53 Ubi Avenue 1 #01-56 Paya Ubi Industrial Park Singapore 408934



This email has been scanned by the Symantec Email Security.cloud service.
For more information please visit <http://www.symanteccloud.com>

SINGAPORE ACCIDENT STATEMENT

IMPORTANT NOTICE

1. Please report correctly the details of the accident to speed up the claims process.
2. This Form must be completed by the Policyholder and/or the Authorised Driver.
3. Information provided must be as truthful and accurate as possible. Any wilful misrepresentation or withholding of material facts may allow insurance companies to repudiate policy ability.
4. The issue and acceptance of this Form by insurance companies is not an admission of policy liability on the part of the insurance companies.
5. Any false reporting may be referred to the Police for investigation.
6. This report will be forwarded by the insurers of the GIA Records Management Centre established by the General Insurance Association of Singapore (GIA) for archiving and that copies of this report will, for a fee, be made available upon application by interested parties.
7. By the lodgement of this report to the insurers, you hereby consent to the archiving of this report at the centre and to copies of the report being made available aforesaid.

ACCIDENT STATEMENT

| | |
|----------------------------|--|
| Date Of Report | 14/07/2018 12:02 |
| Date Of Accident | 07/07/2018 20:05 |
| Exact Location Of Accident | UPP PAYA LEBAR TWDS BOUNDARY RD L/P 79 |
| Country/State of Loss | SINGAPORE |

DETAILS OF OWN VEHICLE

| | |
|-----------------------------|----------------------|
| Vehicle Registration Number | SFE9992E |
| Insured/Policyholder | |
| Name Of Registered Owner | LIM AH GEOK |
| NRIC No | S1746151F |
| Email Address | NOEMAIL |
| Mobile Phone No | (LOCAL) +65-97522854 |
| Alternative Phone No | OFFICE-92729411 |

Vehicle Particulars

| | |
|--|-------------|
| Manufacturer | CITROEN |
| Model | C4 PICASSO |
| Exact Purpose for which vehicle was being used at time of accident | PRIVATE USE |
| Are you claiming under your own insurance policy for repair to your vehicle? | NO |
| If No, Please state action to be taken | THIRD PARTY |
| Vehicle Category | PRIVATE CAR |

Insurance Company

| | |
|---------------------------|--------------------------------------|
| Name of Insurance Company | AIG ASIA PACIFIC INSURANCE PTE. LTD. |
| Type Of Coverage | COMPREHENSIVE |
| Fleet Policy | NO |
| Policy Number | 210490203-01 |
| Cover Note Number | |

Driver

| | |
|----------------------|----------------------|
| Name of Driver | TAN WEI YANG |
| NRIC No | S9508704C |
| Date Of Birth | 25/02/1995 |
| Occupation | INDOOR |
| Date Of Driving Pass | 25/09/2017 |
| Driving Experience | 0 YEAR AND 9 MONTH |
| Gender | MALE |
| Mobile Number | (LOCAL) +65-92729411 |
| Fax Number | |
| Contact Number | |
| EMail Address | NOEMAIL |

| | |
|---|-------------------|
| Address | 43 WATTEN TERRACE |
| Postcode | 287261 |
| Was driver an employee of the Insured's Company | NO |
| If No, Relationship of the Driver with the Insured | CHILDREN |
| Vehicle Registration Number of Driver's Own Vehicle | - |
| | - |
| | - |
| Insurance Company of Driver's Own Vehicle | - |
| | - |
| | - |

General Information of the Accident

| | |
|--------------------|-------------------------------|
| Type Of Accident | COLLISION - CHANGE/CROSS LANE |
| Weather Conditions | RAINING |
| Road Surface | WET |

Other Information

| | |
|---|--|
| Was any foreign vehicle involved in this accident? | NO |
| Number of vehicles involved in the accident | |
| Was any body injured in the Accident? | NO |
| Was any injured conveyed to hospital by ambulance? | NO |
| Was any other material or property damaged? | YES |
| I have been approached by unknown person(s) soliciting/offering accident claims assistance. | NO |
| Number of Passengers (Including Driver) | 4 |
| Passenger 1 | NAME: : LIM AH GEOK GENDER: : FEMALE |
| Passenger 2 | NAME: : TAN WEE SENG GENDER: : MALE |
| Passenger 3 | NAME: : TAN ZHENG YANG GENDER: : MALE |

Details of Police Action

| | |
|---|----|
| Was the accident reported to the police? | NO |
| If Yes, Please state which Police Station | |
| Was notice of intended Prosecution given? | NO |
| If Yes, against whom? | |

Circumstances of Accident

PLS REFER TO THE ATTACHED STATEMENT.

Attachment(s)

| | |
|---|-------------|
| Are accident photos available for attachment? | YES |
| Was there any video captured by Car Camera? | YES |
| Remarks/ Reasons: | WITH DRIVER |
| Was there any audio recorded? | NO |

DETAILS OF OTHER VEHICLE PROPERTY 1

| | |
|-----------------------------|-----------------------|
| Vehicle Registration Number | GBC1103R |
| Vehicle Make/Model/Colour | |
| Details Of Properties | |
| Vehicle Category | COMMERCIAL VEHICLE |
| Name of Driver | MR SANKIAH SEENIVASAN |
| NRIC/Passport Number | S2721488F |

Contact Number 93630174

Address

Postcode

Insurance Company Name

Nature Of Damage

No. Of Passenger (Including Driver)

Accident Sketch Plan

SKETCH PLAN

IMPORTANT NOTICE

1. Please report correctly the details of the accident to speed up the claims process.
2. This Form must be completed by the Policyholder and/or the Authorised Driver.
3. Information provided must be as truthful and accurate as possible. Any wilful misrepresentation or withholding of material facts may allow insurance companies to repudiate policy liability.
4. The issue and acceptance of this Form by insurance companies is not an admission of policy liability on the part of the insurance companies.
5. Any false reporting may be referred to the Police for investigation.
6. The report will be forwarded by the insurers of the GIA Records Management Centre established by the General Insurance Association of Singapore (GIA) for archiving and that copies of this report will for a fee be made available upon application by interested parties.
7. By the lodgment of this report to the insurers, you hereby consent to the archiving of this report at the centre and to copies of the report being made available aforesaid.
8. **Consent under the Personal Data Protection Act (PDPA)**

I understand, acknowledge, agree and consent that:

- (a) My insurer, my workshop and the General Insurance Association of Singapore ("GIA") may/are permitted to collect, use, disclose and/or process my personal data/personal information set out in this [form] and any other personal information provided by me or possessed by my insurer (collectively the "Personal Information") and disclose and transfer such Personal Information to all insurer(s) who have insured vehicle(s) involved in this accident (all insurer(s) who have insured vehicle(s) involved in this accident shall be collectively referred to as the "Insurers"), the insurers' lawyers/law firms, the Monetary Authority of Singapore and any relevant government agency/authority (such as the police), for the purpose(s) of:
 - (i) processing, handling and/or dealing with my claims including the settlement of the claims and any necessary investigations relating to the claims;
 - (ii) investigating the accident and/or my claims;
 - (iii) carrying out and/or dealing with my instructions or responding to any enquiries by me;
 - (iv) administering my claims (including the mailing of correspondence, statements, invoices, reports or notices to me, which could involve disclosure of certain personal data about me to bring about delivery of the same as well as on the external cover of envelopes/mail packages); and/or
 - (v) complying with applicable law in administering, processing, handling and/or dealing with my claims (collectively the "Purposes")
- (b) all insurer(s) who have insured vehicle(s) involved in this accident and the insurers' lawyers/law firms, may/are permitted to collect, use, disclose and/or process my Personal Information for one or more of the above Purposes; and
- (c) my Personal Information may/can be disclosed by any of the Insurers and/or GIA to their third party service providers or agents (including their lawyers/law firms), which may be sited outside of Singapore, for one or more of the above Purposes.
- (d) my Personal Information will also be collected and used to compile claims history for the purpose of fraud detection, investigation and management in present and all future claims.
- (e) the information so collected under (d) above may be shared / disclosed:
 - (i) to all insurers and/or any other third parties that assist in evaluating, investigating, controlling or managing fraud, regulators, law enforcement and government agencies as reasonably required for the purposes stated, or
 - (ii) for complying with requirements under any regulations, laws or court orders.

Policyholder's Signature
Date & Time:

Driver's Signature
(If driver is not the policyholder)
Date & Time: 14/07/18

Reporting Centre Personnel's Signature
Name:
NRIC/FIN No.:

Individual Statement

SKETCH PLAN

UPP PAYA LEBAR
RD

SCENE 2

SCENE 1

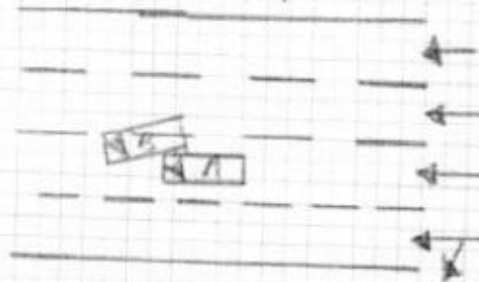
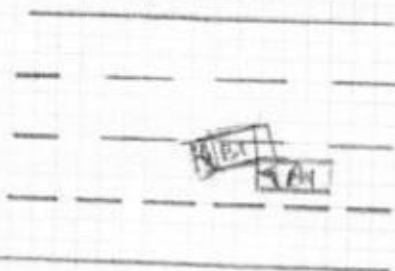

A - SFE9993E

B - GBL1103R

DESCRIBE CIRCUMSTANCES OF THE ACCIDENT

I was on lane 3 when suddenly another vehicle cut into my lane from lane 2 and I didn't manage to stop in time. There was no signal from the incoming vehicle as well.

DECLARATION

I/We declare the foregoing particulars are true in every respect.

Policyholder's Signature
Date & Time:

Driver's Signature
(If driver is not the policyholder)
Date & Time: 14/07/18

Reporting Centre Personnel's Signature
Name:
NRIC/FIN No.:

United SG Automobile Pte Ltd

"We are always in your journey"....

53 UBI AVENUE 1 #01-56 PAYA UBI INDUSTRIAL PARK SINGAPORE 408934

Tel : 6747 4454 | Fax : 6747 7752 | Email: claims@unitedsg.com.sg

UEN No. 201729521C | GST Registered No: 2017259521C

TP Claim VF73DBH2T6J71186
Xiao Chen

ESTIMATION QUOTE

CHINA TAIPING INSURANCE (SG) PTE LTD

3 ANSON ROAD #16-00

SPRINGLEAF TOWER

SINGAPORE 079909

ATTN: MOTOR CLAIMS DEPARTMENT

VEHICLE NO : SFE9992E

MAKE MODEL : CITROEN C4 PICASSO

REFERENCE : USG-201807-06

DOA : 07-Jul-18

CLAIM TYPE : TP CLAIM

PAGE 1 OF 2

| LIST ITEMS | QTY | LIST PRICE (\$) | REMARKS |
|---|-----|-----------------|---------|
| FRONT BUMPER <i>Rehman d</i> | 1 | \$ 1,390.00 | ✓ |
| FRONT BUMPER RETAINER <i>m</i> | 2 | \$ 140.00 | ✓ |
| FRONT RH HEADLAMP <i>Crash d</i> | 1 | \$ 3,100.00 | 1650 |
| FRONT RH HEADLAMP BRACKET <i>Not New</i> | 1 | \$ 80.00 | x |
| FRONT RH DAYLIGHT <i>crashed</i> | 1 | \$ 210.00 | ✓ |
| FRONT RH FOG LAMP <i>Not New</i> | 1 | \$ 390.00 | x |
| FRONT RH FOG LAMP COVER <i>lit</i> | 1 | \$ 220.00 | ✓ |
| FRONT TOW COVER <i>Not New</i> | 1 | \$ 89.00 | x |
| FRONT BUMPER UPPER CHROME GARNISH RH <i>New</i> | 1 | \$ 120.00 | x |
| FRONT GRILLE ASSY <i>2 Not</i> | 1 | \$ 510.00 | x |
| FRONT LOWER GRILLE GARNISH <i>Not New</i> | 1 | \$ 480.00 | x |

3610
3249
10% \$ 6,729.00
LESS 25% \$ 1,682.25
SUBTOTAL \$ 5,046.75
BALANCE C/F \$ 5,046.75

| SPECIAL NETT ITEMS | QTY | LIST PRICE (\$) | REMARKS |
|------------------------------|-------|-----------------|---------|
| BALANCE B/F | | \$ 5,046.75 | |
| FRONT BUMPER CLIP <i>New</i> | 1 SET | \$ 60.00 | 30 |
| SUBTOTAL | | \$ 60.00 | |
| BALANCE C/F | | \$ 5,106.75 | |

| LABOUR | S/NO | LIST PRICE (\$) | REMARKS |
|---|------|-----------------|---------|
| BALANCE B/F | | \$ 5,106.75 | |
| CHECK FRONT WIRING AND LIGHTNING SYSTEM | 1 | \$ 60.00 | 30 |
| DIAGNOIS CHECK AND CLEAR FAULT CODE | 2 | \$ 500.00 | 100 |
| PANEL BEARING ON AFFECTED AREAS | 3 | \$ 600.00 | 300 |
| SPRAY PAINTING ON AFFECTED AREAS | 4 | \$ 600.00 | 250 |
| APPLY ANTI RUST ON AFFECTED AREAS | 5 | \$ 100.00 | x |

SUBTOTAL \$ 1,860.00

GRAND TOTAL \$ 6,966.75

- Parts prices are subject to confirmation
- Third party survey is on a "Without Prejudice" basis
- No illegal modification(s) is allowed
- Supplementary item(s) must be resurveyed and is subject to final approval from Insurance Company

Acknowledged by Repairer

Signature:

680
797610
total 3859
h/s: 31K. 04 Days

LKK Auto Consultants Pte Ltd (Co.Reg.No:199607198R)

51 Ubi Ave 1 #01-25, Paya Ubi Industrial Park

Singapore 408933

Tel: 6256-3561 Fax: 6844-8805 Email: sur@lkkauto.com;assignments@lkkauto.com

VEHICLE DAMAGE INSPECTION REPORT

Our File No: CS/CT118012855/AQD3N2

Date: 14/08/2018

REFERENCE

Handling Insurer: China Taiping Insurance (Singapore) Pte. Ltd.

Policy No: DMCVSN3044501801

Claimant Vehicle No: SFE9992E

Insured Vehicle No: GBC1103R

Date of Loss: 07/07/2018

Nature of Claim: TP

Claim No: SNM18D03418C02

DESCRIPTION & IDENTIFICATION OF VEHICLE

Reg No: SFE9992E

Make & Model: CITROEN C4, 1.6 PICASSO (A)

Reg. Date: 16/11/2016 (Man. Year: 2016)

Colour: Silver

Engine Capacity: 1560 cc

Market Value/New Car Price: N/A

Sum Insured (S\$): Market Value/New Car Price

Engine No: 10JBHD3057103

Chassis No: VF73DBHGTGJ711856

Odometer: 55501 km

CONDITION OF VEHICLE AT THE TIME OF SURVEY

General Condition: Steering (Serviceable): Yes Footbrake (Serviceable): Yes

Handbrake (Serviceable): Yes Engine Modification: No Pre-accident Condition:

CONDITION OF TYRES

Front Tyre Size: 205/60R16

Rear Tyre Size: 205/60R16

Front Left Side: Yokohama 6 mm

Rear Left Side: Yokohama 6 mm

Front Right Side: Yokohama 6 mm

Rear Right Side: Yokohama 6 mm

The above values represent the remaining tyre treads depth

COST OF CLAIMS

| | Repairer's | Adjuster's | Difference | Diff % |
|--|-----------------|-----------------|-----------------|--------------|
| Parts | 6,116.10 | 3,279.00 | 2,837.10 | 46.39 |
| Miscellaneous Items | 0.00 | 0.00 | 0.00 | |
| Labour | 1,860.00 | 680.00 | 1,180.00 | 63.44 |
| Paintwork Labour | 0.00 | 0.00 | 0.00 | |
| Towing | 0.00 | 0.00 | 0.00 | |
| Calculated Gross Total (S\$) | 7,976.10 | 3,959.00 | 4,017.10 | 50.36 |
| Approved Total (Overridden) (S\$) | | 3,100.00 | | |
| (S\$) | 7,976.10 | 3,100.00 | 4,876.10 | 61.13 |
| + GST 7.00/7.00% (S\$) | 558.33 | 217.00 | 341.33 | 61.13 |
| Nett Amount (S\$) | 8,534.43 | 3,317.00 | 5,217.43 | 61.13 |

INSPECTION

Date of Assignment: 16/07/2018

Date Inspected: 17/07/2018 Inspected At:

United SG Automobile Pte Ltd (HQ)
53 Ubi Avenue 1, #01-56 Paya Ubi
Industrial Park
Singapore 408934

Estimated Period of Repair: 4.0 days

Adjuster: ADRIAN LING

Manager: SHIAU CHAN

NOTE: This report represents our findings at the time and place of inspection stated herein. Such inspection has been carried out to the best of our knowledge and ability but any other liability under any other circumstances is hereby expressly excluded.

REPAIR DETAILS

Reference

| | |
|----------------------------|--|
| Part Source: MRM-SG | Version: 1.0 (Last Synchronised: 14 Aug 2018) |
| Parts: 144 | CITROEN C4 1.6 PICASSO (A) (Catalogue:Merimen Singapore 1.0) |
| Labour: Repairer's | (Price-denominated Standard List) |
| Print Code: | (Unsubmitted, no print-code for SFE9992E) |
| Validity: | These estimates are valid only if they contain the print code (above) on all estimate pages, running page numbers with the END OF ESTIMATES marker on the last estimate page |
| Further Info: | Items/values not in reference catalogue are prefixed with an asterisk *. |

Recommended Parts

| No. | Qty | Part No. Particulars | Condition | Repairer's | Amount |
|-----|-----|---------------------------------------|---------------|-------------|--------------|
| 1 | 1 | *FRONT BUMPER | Deformed | 1,390.00 FL | *1,390.00 FL |
| 2 | 2 | *FRONT BUMPER RETAINER | Necessary | 140.00 FL | *140.00 FL |
| 3 | 1 | *FRONT RH HEADLAMP | Cracked | 3,100.00 FL | *1,650.00 FL |
| 4 | 1 | *FRONT RH HEADLAMP BRACKET | Not Necessary | 80.00 FL | *- FL |
| 5 | 1 | *FRONT RH DAYLIGHT | Cracked | 210.00 FL | *210.00 FL |
| 6 | 1 | *FRONT RH FOG LAMP | Not Necessary | 390.00 FL | *- FL |
| 7 | 1 | *FRONT RH FOG LAMP COVER | Cut | 220.00 FL | *220.00 FL |
| 8 | 1 | *FRONT TOW COVER | Not Necessary | 89.00 FL | *- FL |
| 9 | 1 | *FRONT BUMPER UPPER CHROME GARNISH RH | Not Necessary | 120.00 FL | *- FL |
| 10 | 1 | *FRONT GRILLE ASSY | Not Necessary | 510.00 FL | *- FL |
| 11 | 1 | *FRONT LOWER GRILLE GARNISH | Not Necessary | 480.00 FL | *- FL |
| 12 | 1 | *SET FRONT BUMPER CLIP | Necessary | 60.00 FS | *30.00 FS |

F=Franchise part. S=SpcNett. L=ListItemDisc.

| | | |
|--|-----------------|-----------------|
| Sub Total (\$\$) | 6,789.00 | 3,640.00 |
| - List Item Discount on L Items 10.00/10.00% (\$\$) | 672.90 | 361.00 |
| Total Parts (\$\$) | 6,116.10 | 3,279.00 |

Report was unsubmitted during this print-out.

Recommended Miscellaneous Items

There are no new miscellaneous items selected.

Recommended Labour

| No | Particulars | Lab.Type | Repairer's | Amount |
|-------------------------|--|----------|-----------------|---------------|
| Labour Items | | | | |
| 1 | CHECK FRONT WIRING AND LIGHTING SYSTEM | New | 60.00 | 30.00 |
| 2 | DIAGNOIS CHECK AND CLEAR FAULT CODE | New | 500.00 | 100.00 |
| 3 | PANEL BEATING ON AFFECTED AREAS | New | 600.00 | 300.00 |
| 4 | SPRAY PAINTING ON AFFECTED AREAS | New | 600.00 | 250.00 |
| 5 | APPLY ANTI RUST ON AFFECTED AREAS | New | 100.00 | - |
| Gross Labour Cost (S\$) | | | 1,860.00 | 680.00 |

Report was unsubmitted during this print-out.

< END OF ESTIMATES >