

REF:

NS/INC18012826 / R11b2

ASSIGNMENT

From:

Date:

Estimated Cost:

OD / TP / WS / TP RES / OD RES / EVA / INV / MV

To Inspect Vehicle No:

at Workshop m/s

of

Insured:

SJQ 3276T

Policy No.

5107 859899 290618 - 040519

Claims No.

MT/1002769-003

Sum Insured:

Excess:

(Client's Record)

Make of Veh:

(Policy Condition)

Remark: The veh had commenced its
repair at the time of inspection.

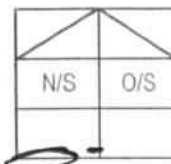

Bal. or Market Value:

IDAC Accident Rpt:

Consistent? : Yes or No

GIA / PR Seen:

Consistent? : Yes or No

Est. Repairs:

7

days

Res.: Yes or No

Lum Sum:

%

3 Val.: Yes or No

CA / REV / REP. / 24 HRS

Vehicle: IN / OUT

Date:

Person Contacted:

Veh No:

SHC 44046

Yr Regn:

2014 / JAN

Type: M.Car / M.Cycle / Bus / Van / Lorry / Taxi / Prime Mover /

Truck / Trailer or

Make:

TOYOTA PRIUS

C.C.

1298

Colour

MAROON

A/C:

Insured / Std / NI / NA

Sp. Reading

476723

T/Radio:

Insured / Std / NI / NA

Eng/No:

C/No:

JTDKN 36UX05721063

Gen. Cond: Good / Fair / Poor / Burnt

Steering: Inorder / Jammed / Leaked / Burnt or

Brake: Inorder / Jammed / Leaked / Burnt or

Modi: NIT / S/Rjm / STD A/Rim or

Tyre Size:

F:

R:

195/65R15

BS / DUN / EXNOVA / GY / FS / LIZA / MIC / OHTSU / PIR / SUMI /

TOYO / YOKO or

FALKEN

Front

Rear

R/Bal.

5

mm

R/Bal.

5

mm

L/Bal.

5

mm

L/Bal.

5

mm

D.O.A.

11/07/18

D.O.I.

13/07/18

Survey held at

SMRT

Des. of Damages: Frt / Rear / O/S / N/S / U/C / Rooftop or

Rear m/s

The U/C / Chassis frame / Body Structure affected due to collision.

Date / Time

Action / Instruction

SHC 44046 - PCS/CTI/7019208/R11b2

QA: 300917

07/18/2016

SJQ 3276T - X

NTRC

Panel confirm L/s \$3250 @ 7 days
Red: \$10,212.50, 76%.

SJQ 3276T

RECEIVED 29 OCT 2018

Date/Time, File Pass to?



Preli. Report

1) typist



Final Report

Date/Time, File Return to?

2)

Days Of Repair: 7

Resurvey No. of Trip: 1

Survey Fee:

Transportation:

S + RS, SI

Photos

Others:

TOTAL

Report Format: TP

Lump Sum / I.B.I.: (\$ 3250.00)

Add Fee:



Site Insp (\$



Interview (\$



Tech. Invs (\$



Weekend (\$

160

160

TP Claims against NTUC Income: Follow-Through Survey

Date : 29/10/2018

S/No	Income Reference	Claimant (Owner / Taxi Company)	Claimant Vehicle No.	Income Vehicle No.	Date of Accident	Time of Accident	Estimate	Tentative repair cost
1	MT/1017192-002	COMFORT TRANSPORTATION PTE LTD	SHD 4424T	SJC 7100P	24/10/2018	16:40	\$ 5,411.84	\$ 3,600.00
2	MT/1002769-003	SMRT TAXIS PTE LTD	SHC 4404G	SJQ 3276T	11/07/2018	20:05	\$ 13,462.50	\$ 3,250.00

Claim received from LKK Auto



National Assessment Centre Services

51 Ubi Ave 1 #01-25 Paya Ubi Industrial Park, Singapore 408933

TEL: 6841 0055 FAX: 6841 6315

Reg. No: 52983356E GST Reg. No. 20-0405911-H



NTUC INCOME INSURANCE CO-OPERATIVE LTD Ref: NS/INC18012826/R1rb

73 BRAS BASAH ROAD

#05-01 NTUC TRADE UNION HOUSESINGAPORE Date: 16-07-2018
189556



Code: INC4

1. Policy Particulars :- THIRD PARTY CLAIM

Insured Veh.	SJQ 3276T	Veh. Inspected	SHC 4404G
Policy No.	5101859899	Coverage (\$)	0.00
Claim No.		Excess (\$)	0.00
Assign From		Assign Date	13/07/2018

2. Vehicle Particulars & Condition

Make & Model		c.c	0
Engine No.	HIDDEN	Year of Reg.	
Chassis No.		Colour	
Odometer	-	Steering	
Brakes		Modification	
General			

3. Conditions of Tyres

	Size	Make	Balance
R/H Front Tyre			mm
L/H Front Tyre			mm
R/H Rear Tyre			mm
L/H Rear Tyre			mm

4. Description of Damages

--

5. General Information

Accident Date	11/07/2018	Inspection Date	13/07/2018
Survey held at	SMRT AUTOMOTIVE SERVICES PTE LTD 60 WOODLANDS INDUSTRIAL PARK E4 SINGAPORE 757705		

5a. Remarks

A)THE INSPECTION WAS CONDUCTED ON A"WITHOUT PREJUDICE" BASIS. B)IN ACCORDANCE TO YOUR INSTRUCTIONS, WE HAVE NOT AUTHORISED REPAIRS.
--

eBaoTech

GeneralClaim

Hello, NAC_PAYA_UBI_800601

[Change Language](#) [Change Password](#) [Log Out](#)[My Desktop](#)[Notice of Loss](#)

Policy Query

Policy No.	<input type="text"/>	Date of Accident	<input type="text" value="11/07/2018 12:10"/>						
Vehicle No. (For Motor)	<input type="text" value="SJQ3276T"/>								
<input type="button" value="Search"/>									
Select	Policy No.	Policyholder Name	Policyholder NRIC	Product	Cover Type	Vehicle No.	Insured Object	Commence Date	Expiry Date
<input checked="" type="radio"/>	5101859899	ECO AUTOMOBILE LEASING	53354814D	GPC	drive CLASSIC	SJQ3276T	SJQ3276T	29/06/2018	04/05/2019
<input type="button" value="Continue"/>									

SINGAPORE ACCIDENT STATEMENT

IMPORTANT NOTICE

1. Please report correctly the details of the accident to speed up the claims process.
2. This Form must be completed by the Policyholder and/or the Authorised Driver.
3. Information provided must be as truthful and accurate as possible. Any wilful misrepresentation or withholding of material facts may allow insurance companies to repudiate policy ability.
4. The issue and acceptance of this Form by insurance companies is not an admission of policy liability on the part of the insurance companies.
5. Any false reporting may be referred to the Police for investigation.
6. This report will be forwarded by the insurers of the GIA Records Management Centre established by the General Insurance Association of Singapore (GIA) for archiving and that copies of this report will, for a fee, be made available upon application by interested parties.
7. By the lodgement of this report to the insurers, you hereby consent to the archiving of this report at the centre and to copies of the report being made available aforesaid.

ACCIDENT STATEMENT

Date Of Report	12/07/2018 15:57
Date Of Accident	11/07/2018 20:05
Exact Location Of Accident	WOODLANDS AVE 6 TOWARDS WOODLANDS AVE 7
Country/State of Loss	SINGAPORE

DETAILS OF OWN VEHICLE

Vehicle Registration Number	SHC4404G
Insured/Policyholder	
Name Of Registered Owner	SMRT TAXIS PTE LTD
Co Reg No	198905369K
Email Address	NOEMAIL
Mobile Phone No	
Alternative Phone No	OFFICE-80000000

Vehicle Particulars

Manufacturer	TOYOTA
Model	PRIUS TAXI-1.8 (A)
Exact Purpose for which vehicle was being used at time of accident	HIRE AND REWARD
Are you claiming under your own insurance policy for repair to your vehicle?	NO
If No, Please state action to be taken	THIRD PARTY
Vehicle Category	TAXI

Insurance Company

Name of Insurance Company	MS FIRST CAPITAL INSURANCE LTD
Type Of Coverage	THIRD PARTY FIRE AND/OR THEFT
Fleet Policy	YES
Policy Number	D-18090213MFSH
Cover Note Number	

Driver

Name of Driver	YEOH LYE SAN(YANG LAISHAN)
NRIC No	S7110574A
Date Of Birth	28/03/1971
Occupation	OUTDOOR
Date Of Driving Pass	21/05/2013
Driving Experience	5 YEARS AND 1 MONTH
Gender	MALE
Mobile Number	(LOCAL) +65-80000000
Fax Number	
Contact Number	
EEmail Address	NOEMAIL

Address	11
Postcode	
Was driver an employee of the Insured's Company	NO
If No, Relationship of the Driver with the Insured	OTHER - HIRER
Vehicle Registration Number of Driver's Own Vehicle	-
	-
Insurance Company of Driver's Own Vehicle	-
	-
	-

General Information of the Accident

Type Of Accident	COLLISION - HEAD TO REAR
Weather Conditions	CLEAR
Road Surface	DRY

Other Information

Was any foreign vehicle involved in this accident?	NO
Number of vehicles involved in the accident	
Was any body injured in the Accident?	YES
Was any injured conveyed to hospital by ambulance?	NO
Was any other material or property damaged?	YES
I have been approached by unknown person(s) soliciting/offering accident claims assistance.	NO
Number of Passengers (Including Driver)	1

Details of Police Action

Was the accident reported to the police?	YES
If Yes, Please state which Police Station	
Police Station Name	HOGANG N.P.C
Police Station Address	ROAD: 60 HOUGANG AVE 9 SINGAPORE 538775 , POSTCODE: 538775 , COUNTRY: SINGAPORE
Police Station Contact	TEL NO: - FAX NO:
Was notice of intended Prosecution given?	NO
If Yes, against whom?	

Circumstances of Accident

REFER TO POLICE REPORT - T/20180712/2084

Attachment(s)

Are accident photos available for attachment?	YES
Was there any video captured by Car Camera?	YES
Remarks/ Reasons:	FILE TOO BIG
Was there any audio recorded?	NO

DETAILS OF OTHER VEHICLE PROPERTY 1

Vehicle Registration Number	SJQ3276T
Vehicle Make/Model/Colour	
Details Of Properties	
Vehicle Category	PRIVATE CAR
Name of Driver	MARDUFI BINQORAN
NRIC/Passport Number	
Contact Number	
Address	
Postcode	
Insurance Company Name	

Nature Of Damage

No. Of Passenger (Including Driver)

DETAILS OF INJURED PERSON 1

Name

YEOH LYE SAN(YANG LAISHAN)

Approximate Age

Injuries Sustain

Injured person in which vehicle?

SHC4404G

Were seat belts worn?

Was this injured conveyed to hospital by ambulance?

NO

Address

Postcode

SKETCH PLAN

DESCRIBE CIRCUMSTANCES OF THE ACCIDENT

This image shows a single sheet of white paper with horizontal blue or grey ruling lines. The lines are evenly spaced and run across the width of the page. There is no handwriting or other markings on the paper.

DECLARATION

I/We declare the foregoing particulars are true in every respect.

Policyholder's Signature _____
Date & Time: _____

 12/7/18
 Driver's Signature
 (If driver is not the policyholder)
 Date & Time:

Reporting Centre Personnel's Signature
Name:
NRIC/FIN No.:

SKETCH PLAN

IMPORTANT NOTICE

1. Please report correctly the details of the accident to speed up the claims process.
2. This Form must be completed by the Policyholder and/or the Authorised Driver.
3. Information provided must be as truthful and accurate as possible. Any wilful misrepresentation or withholding of material facts may allow insurance companies to repudiate policy liability.
4. The issue and acceptance of this Form by insurance companies is not an admission of policy liability on the part of the insurance companies.
5. Any false reporting may be referred to the Police for investigation.
6. The report will be forwarded by the insurers of the GIA Records Management Centre established by the General Insurance Association of Singapore (GIA) for archiving and that copies of this report will for a fee be made available upon application by interested parties.
7. By the lodgment of this report to the insurers, you hereby consent to the archiving of this report at the centre and to copies of the report being made available aforesaid.
8. **Consent under the Personal Data Protection Act (PDPA)**

I understand, acknowledge, agree and consent that:

- (a) My Insurer, my workshop and the General Insurance Association of Singapore ("GIA") may/are permitted to collect, use, disclose and/or process my personal data/personal information set out in this (form) and any other personal information provided by me or possessed by my insurer (collectively the "Personal Information") and disclose and transfer such Personal Information to all insurer(s) who have insured vehicle(s) involved in this accident (all insurer(s) who have insured vehicle(s) involved in this accident shall be collectively referred to as the "Insurers"), the Insurers' lawyers/law firms, the Monetary Authority of Singapore and any relevant government agency/authority (such as the police), for the purpose(s) of :
 - (i) processing, handling and/or dealing with my claims including the settlement of the claims and any necessary investigations relating to the claims;
 - (ii) investigating the accident and/or my claims;
 - (iii) carrying out and/or dealing with my instructions or responding to any enquiries by me;
 - (iv) administering my claims (including the mailing of correspondence, statements, invoices, reports or notices to me, which could involve disclosure of certain personal data about me to bring about delivery of the same as well as on the external cover of envelopes/mail packages); and/or
 - (v) complying with applicable law in administering, processing, handling and/or dealing with my claims.(collectively the "Purposes")
- (b) all insurer(s) who have insured vehicle(s) involved in this accident and the Insurers' lawyers/law firms, may/are permitted to collect, use, disclose and/or process my Personal Information for one or more of the above Purposes; and
- (c) my Personal Information may/can be disclosed by any of the Insurers and/or GIA to their third party service providers or agents(including their lawyers/law firms), which may be sited outside of Singapore, for one or more of the above Purposes.
- (d) my Personal Information will also be collected and used to compile claims history for the purpose of fraud detection, investigation and management in present and all future claims.
- (e) the information so collected under (d) above may be shared / disclosed:
 - (i) to all insurers and/or any other third parties that assist in evaluating, investigating, controlling or managing fraud, regulators, law enforcement and government agencies as reasonably required for the purposes stated, or
 - (ii) for complying with requirements under any regulations, laws or court orders.



Policyholder's Signature
Date & Time:

Driver's Signature
(If driver is not the policyholder)
Date & Time:

Reporting Centre Personnel's Signature
Name:
NRIC/FIN No.:

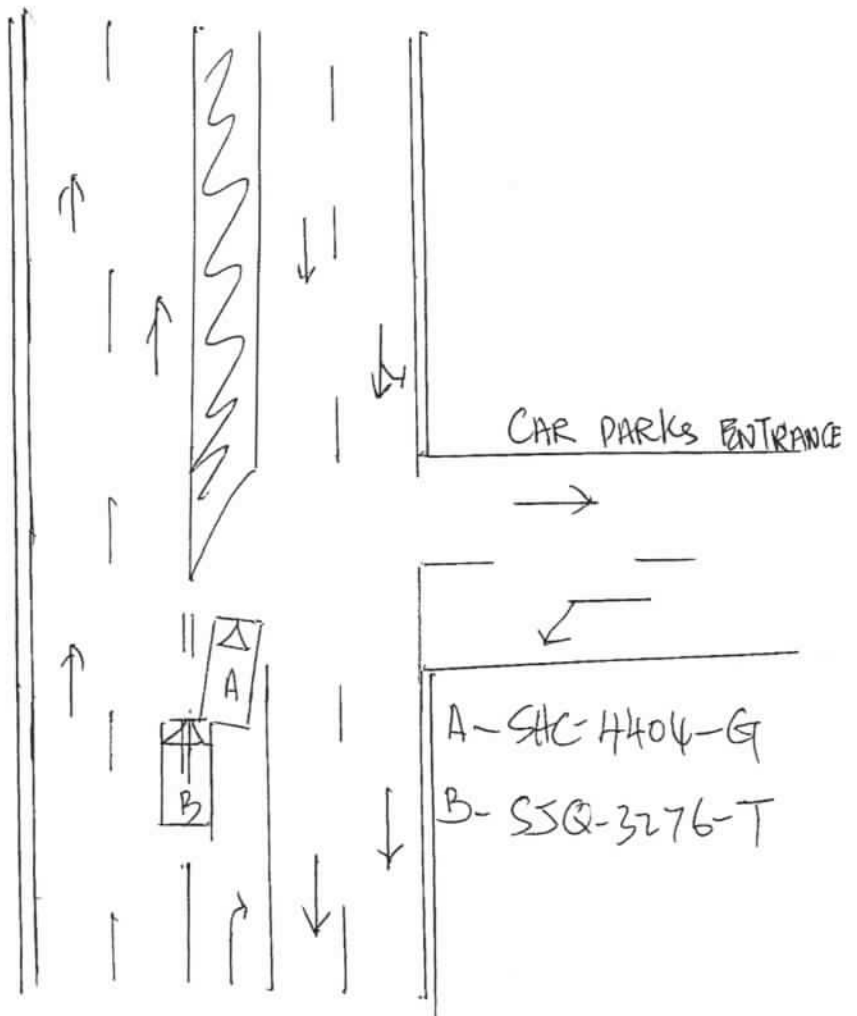

WOODLANDS AVE 6

12/7/18





**SINGAPORE
POLICE FORCE**



T/20180712/2084

Police Station Of Origin:
Hougang N.P.C
60 Hougang Avenue 9 SINGAPORE 538775
Tel No: 1800-4890999

1 of 3

Report No. T/20180712/2084

REPORT OF A TRAFFIC ACCIDENT

Date/Time Report Made: 12/07/2018 14:46		Vide Report No.:		Station Diary No.: 61	
Informant's Particulars					
Name of Informant: YEOH LYE SAN			Address: APT BLK 326 WOODLANDS STREET 32 #09-105 SINGAPORE 730326		
ID Type / ID No.: NRIC NO / S7110574A			Contact No.: Home/Office: Mobile: 98627237		
Nationality: SINGAPORE CITIZEN			Email:		
Sex: Male	Age: 47	Date of Birth: 28/03/1971	Type of Informant: Driver		
Race: Chinese			Language: English		Institution / School Name:
Occupation: Taxi driver			Driving Licence Information: Class: 3		Date of Expiry:

General Information of the Accident				
Type of Accident:	Injury Others	Drink Drive: No	Date/Time of Accident: 11/07/2018 20:05	Type of Location: Straight Road
Location: Along Road 1 WOODLANDS AVENUE 6 WOODLANDS AVENUE 6 TOWARDS WOODLANDS AVENUE 7				
Weather: Clear		Road Surface: Dry	Road Speed Limit:	
Traffic Flow: Two Way		Traffic Control:	Traffic Volume: Light	
Type of Collision: Between Moving Vehicles - Head To Rear			Anyone conveyed by ambulance: No	

Details of Vehicle Involved						
Vehicle No.	Type	Make	Model	Color	Condition	No of Passenger
SHC4404G	Car					0
SJQ3276T	Car					0

Details of Person Involved	
Any Pedestrian Involved: No	
No. of Pedestrians Injured: NIL	Use of Pedestrian Crossing: NA

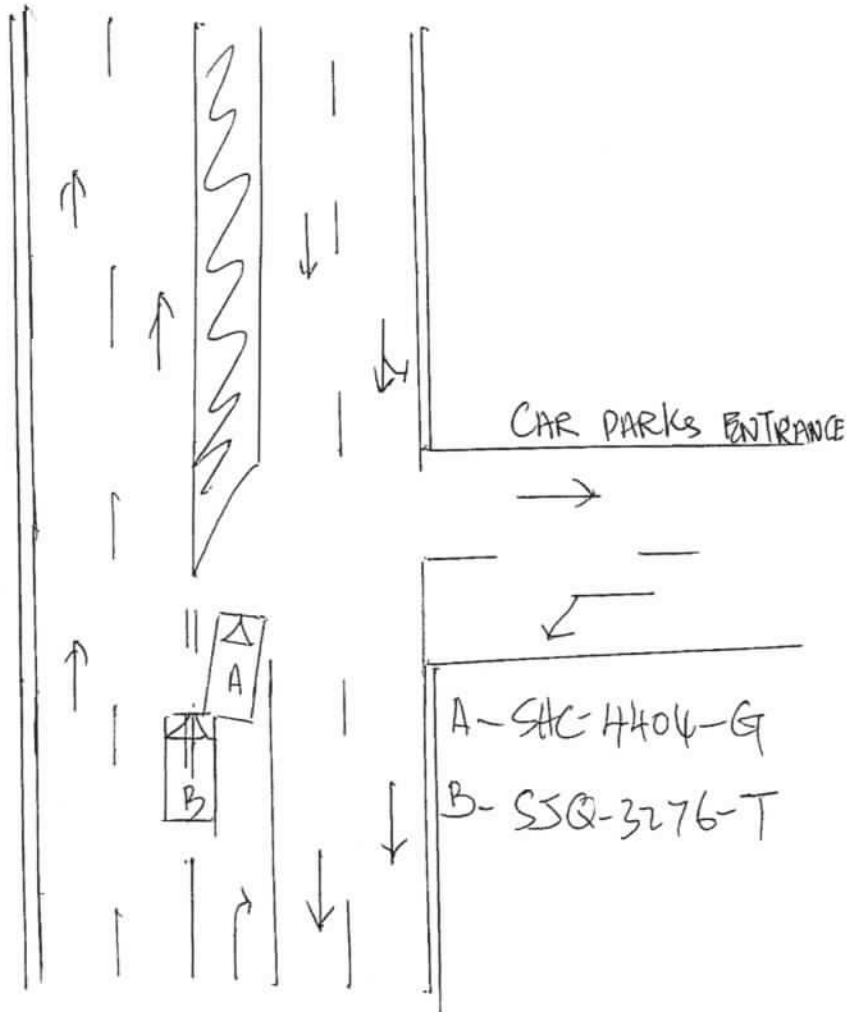

WOODLANDS AVE 6

12/7/18





**SINGAPORE
POLICE FORCE**



T/20180712/2084

Police Station Of Origin:
Hougang N.P.C
60 Hougang Avenue 9 SINGAPORE 538775
Tel No: 1800-4890999

2 of 3

Report No. T/20180712/2084

CONTINUATION OF REPORT

Driver			
Name	YEOH LYE SAN		ID No. S7110574A
Related Vehicle	SHC4404G (Car)		Contact No. 98627237
Hospital/Clinic	CARE MEDICAL CLINIC		Class of Driving Licence & Expiry Date Class: 3 Date of Expiry: NIL
Date Treatment	12/07/2018	Date Discharge	NIL
No. of Days granted Medical Leave	04	Degree of Injury	Slight

Brief Details.

On 11/07/2018 at about 2009hrs, I was travelling along Woodlands Avenue 6 towards Woodlands Avenue 7. Traffic was light at that time. I approached the u-turn lane and was stationary as there were oncoming vehicles in the opposite direction. While waiting to turn, a sudden impact came crashing from the rear side of my vehicle.

I alighted from my vehicle to make a check. I approached the other vehicle's driver and I was informed by him that he was looking on his left side while driving and was not paying attention forward thus the accident happened. My vehicle rear bumper was totally damaged by the incident.

There was no passenger on board my vehicle. I suffer pain to the back, neck and numbness to the right hand area as such I visited the clinic for medical attention and was given 4 days of medical leave. There is a video recorder installed in my vehicle.



**SINGAPORE
POLICE FORCE**



T/20180712/2084

Police Station Of Origin:
Hougang N.P.C
60 Hougang Avenue 9 SINGAPORE 538775
Tel No: 1800-4890999

2 of 3

Report No. T/20180712/2084

CONTINUATION OF REPORT

Driver			
Name	YEOH LYE SAN		ID No. S7110574A
Related Vehicle	SHC4404G (Car)		Contact No. 98627237
Hospital/Clinic	CARE MEDICAL CLINIC		Class of Driving Licence & Expiry Date Class: 3 Date of Expiry: NIL
Date Treatment	12/07/2018	Date Discharge	NIL
No. of Days granted Medical Leave	04	Degree of Injury	Slight

Brief Details.

On 11/07/2018 at about 2009hrs, I was travelling along Woodlands Avenue 6 towards Woodlands Avenue 7. Traffic was light at that time. I approached the u-turn lane and was stationary as there were oncoming vehicles in the opposite direction. While waiting to turn, a sudden impact came crashing from the rear side of my vehicle.

I alighted from my vehicle to make a check. I approached the other vehicle's driver and I was informed by him that he was looking on his left side while driving and was not paying attention forward thus the accident happened. My vehicle rear bumper was totally damaged by the incident.

There was no passenger on board my vehicle. I suffer pain to the back, neck and numbness to the right hand area as such I visited the clinic for medical attention and was given 4 days of medical leave. There is a video recorder installed in my vehicle.



**SINGAPORE
POLICE FORCE**



T/20180712/2084

Police Station Of Origin:
Hougang N.P.C
60 Hougang Avenue 9 SINGAPORE 538775
Tel No: 1800-4890999

3 of 3

Report No. T/20180712/2084

CONTINUATION OF REPORT

Sketch Plan

Informant is not able to provide sketch plan

IMPORTANT: Please attach a copy of your vehicle's Insurance Certificate to this report. If you don't have the certificate with you now, please fax a copy to 65474885 stating the **report number** as reference.

Signature Of Officer Recording The Report: F / Sgt 3 WARIS AHMAD BIN SALBIR AHMAD	Signature Of Informant: x
Signature Of Interpreter: Not applicable	Date/Time: 12/07/2018 14:46
Officer In Charge Of Case: TP / AEIT / SSI 2 YEO GEAK ENG CECILIA Contact No: 65476404	Classification Of Case:
Authentication Stamp NP168 Singapore Police Force	

SMRT Accident Vehicle Repair Estimates

Section A - To be completed by claims Advisor/Duty officer at Accident Reporting Centre

Reg. No : SHC4404G
 Ref. No : TAX/07/18/2046
 Reg. Date : 06/01/2014
 Vehicle Type : TAXI
 Make : TOYOTA PRIUS
 Model : PRIUS
 Name of Driver : YEOH LYE SAN(YANG LAISHAN)
 Type of Accident : HEAD TO REAR
 Date / Time of Accident : 11/07/2018 08:05:00 PM
 Accident Reported Date / Time : 12/07/2018 12:00:00 AM
 Surveyor is Required? : Yes
 Survey by :
 Vehicle is Towed Back? : Yes
 Towed Back Date/Time : 11/07/2018
 Replacement Vehicle issued? : No
 Accident Repair Job Card No : 000024096963
 Special Instruction to ARC,if any :
 TOWED \$40/ SJQ3276T / Resurvey after repair / none
 Prepared Date : 12/07/2018 04:09:25 PM



 17/7/18

LKK Auto Consultants hence notify
 the Repairer of the following:
 • To resurvey before/after spray painting
 • To display damaged part(s) during resurvey
 • Parts prices are subject to confirmation
 • Third party survey is on a "Without Prejudice" basis
 • No illegal modification(s) is allowed
 • Supplementary item(s) must be resurveyed and
 is subject to final approval from Insurance Company

Acknowledged by Repairer:
 Signature:
 Date:

Chassis No : JTDKN36UX0-5721063

Mileage

0

Work Shop :

Repair Completed Date / Time :

Summary of Repair Estimates

	Quotation from ARC	Adjusted by Surveyor, if applicable
Total Labour Charges	: 1,183.00	0.00
Total Spray Painting Charges	: 2,394.00	0.00
Total Material Charges	: 5,124.37	5,124.37
Other Charges	: 1,611.00	0.00
TOTAL	: 10,312.37 <i>13462.50</i>	0.00
Lum Sum Total	: 10,300.00	0.00
No. of Repair Days	: 7.00	0.00 <i>7 days - Lumpsum</i>
Prepared / Adjusted By	:	
Arc / Surveyor Sign Off Date	: 12/07/2018 05:05:55 PM	01/01/1900 12:00:00 AM



Put 13/07/18
@ 1140
Amonto
13/9/18

Prepared / Adjusted Date :

Remarks :

Prepared Date : 12/07/2018 05:05:42 PM

Section C - To be Completed by Admin Assistant, Accident Repair Centre, Upon Completion of Repair

Quotation No :	Invoice No :
Quotation Date :	Invoice Date :
Invoice Amount :	Prepared Date :

Part 1 - Labour Works

Job Scope	Quotation from ARC	Adjusted by Surveyor, if applicable
TO REPAIR REAR PORTION	1,183.00	0.00 <i>700</i>
Total Labour	1,183.00	0.00

Part 2 - Spray Painting & Panel Beating Related Works

Job Scope	Quotation from ARC	Adjusted by Surveyor, if applicable
TO REPSRAY REAR BUMPER	378.00	0.00 <i>200</i>
TO RESPRAY BUMPER BEAM	180.00	0.00 <i>10 X 27</i>
TO RESPRAY TAIL GATE	378.00	0.00 <i>X 27</i>
TO RESPRAY REAR PANEL	180.00	0.00 <i>100</i>
TO RESPRAY REAR SPARE TYRE PANEL	180.00	0.00 <i>X 27</i>
TO RESPRAY REAR FLOOR SIDE PANEL LH	180.00	0.00 <i>80</i>
TO RESPRAY REAR MEMBER, LH	180.00	0.00 <i>X 27</i>
TO RESPRAY REAR LH WHEEL HOUSE	180.00	0.00 <i>100</i>
TO RESPRAY TROUGH BACK DOOR LH	180.00	0.00 <i>X 27</i>
TO RESPRAY REAR FENDER LH	378.00	0.00 <i>200</i>
Total Spray Painting & Panel Beating	2,394.00	0.00

Part 3 - Other Costs - Accident and Accident Repair Related Expenses

Job Scope	Quotation from ARC	Adjusted by Surveyor, if applicable
TOWING CHARGE	56.00	0.00 <i>X 27</i>
TO CHECK WIRING AND SYSTEM FUNCTION	80.00	0.00 <i>30</i>
TO REMOVE / REFIT SEAT	120.00	0.00 <i>X 7</i>
TO REMOVE & REFIT FUEL TANK	120.00	0.00 <i>X 27</i>
TO PROVIDE LABOUR & MATERIAL FOR SOLAR FILM (NET)	125.00	0.00 <i>X 7</i>
TO REMOVE & REFIT REAR QUARTER GLASS LH	120.00	0.00 <i>X</i>
TO REMOVE AND REFIT WIRE HARDESS	120.00	0.00 <i>6 X</i>
TO TEST AND REFIX REVERSE SENSOR SYSTEM	120.00	0.00 <i>60</i>
TO REMOVE AND INSTALL LUGGAGE COMPARTMENT TRIM TO FACILITATE REPAIR.	120.00	0.00 <i>60</i>
TO INSPECT RR LIGHTING, MECHANISMS & WATER TEST RR LIGHTING FOR LEAKAGE	120.00	0.00 <i>30</i>
TO REPLACE SUNDRY PARTS	100.00	0.00 <i>X 7</i>
TO WASH AND VACUUM	60.00	0.00 <i>X 27</i>
TO ALIGN CHASSIS	350.00	0.00 <i>X</i>
Total Other Costs	1,611.00	0.00

5/15/8

Part 4 - Spare Parts / Material Usage

Part Number	Portion	Stock No	Part Name	Qty	List Price (\$)	Discount (%)	Final Price (\$)	ARC Recommended	Surveyor Approved	Photos Attached
52159-47905		6505548	BUMPER REAR	1	458.60	25.00	343.95	1 Replace	Replace <i>su</i>	No
52161-16010			BUMPER CLIPS	10	1.61 <i>(16.10)</i>	25.00	12.07	2 Replace	Replace <i>su</i>	No
76088-47020		6505617	BUMPER LIP COVER RR/LH	1	72.20	25.00	54.15	3 Replace	Replace <i>su</i>	No
76087-47020		6505618	BUMPER LIP COVER RR/RH	1	118.10	25.00	88.57	X Replace	Replace <i>X su</i>	No
76891-47020		6505619	BUMPER LIP REAR	1	228.90	25.00	171.67	4 Replace	Replace <i>su</i>	No
			SENSOR REVERSE	1	180.00	0.00	180.00	51 Replace	Replace <i>su</i>	No
			PIXEL STICKER	2	60.00 <i>(120)</i>	0.00	120.00	52 Replace	Replace <i>su</i>	No
52592-47021			BUMPER SEAL, RR LH	1	88.90	25.00	66.67	X Replace	Replace <i>su</i>	No
52591-47021			BUMPER SEAL, RR RH	1	65.70	25.00	49.27	X Replace	Replace <i>su</i>	No
52023-12240		6505547	BUMPER REINFORCEMENT REAR	1	205.70	25.00	154.27	5 Replace	Replace <i>su</i>	No
52016-47030			ARM SUB-ASSY, RR BUMPER LH	1	139.60	25.00	104.70	6 Replace	Replace <i>su</i>	No
52015-47050			ARM SUB-ASSY, RR BUMPER RH	1	139.60	25.00	104.70	X Replace	Replace <i>su</i>	No
52576-47020		6505550	BUMPER SIDE RETAINER RR/LH	1	94.80	25.00	71.10	7 Replace	Replace <i>su</i>	No
52575-47020		6505549	BUMPER SIDE RETAINER RR/RH	1	94.80	25.00	71.10	8 Replace	Replace <i>su</i>	No
58308-47011			UNDER COVER SUB-ASSY, RR FLOOR	1	514.50	25.00	385.87	X Replace	Replace <i>su</i>	No
67005-47241			TAILGATE ASY	1	1,007.90	25.00	755.92	X Replace	Replace <i>su</i>	No
75374-47051			NAME PLATE (HYBRID)	1	51.90	25.00	38.92	X Replace	Replace <i>su</i>	No
58307-47060		6505522	END PANEL	1	602.10	25.00	451.57	9 Replace	Replace <i>su</i>	No
58336-12090			REINFORCEMENT, RR	1	34.60	25.00	25.95	X Replace	Replace <i>su</i>	No
	COMMO N	4006314	SEALANT SIKAFLEX	1	37.00	0.00	37.00	53 Replace	Replace <i>su</i>	No
58311-47071		6505523	SPARE TYRE PANEL	1	667.70	25.00	500.77	X Replace	Replace <i>su</i>	No
57604-47030			MEMBER SUB-ASSY, RR LH	1	174.10	25.00	130.57	X Replace	Replace <i>su</i>	No
58303-47301			FLOOR PANEL RR/LH	1	102.00	25.00	76.50	X Replace	Replace <i>su</i>	No
51608-47061			PANEL SUB-ASSY, QTR WHEEL HOUSE	1	588.40	25.00	441.30	X Replace	Replace <i>su</i>	No
58418-47070B0			BOX, DECK FLOOR, COVER LH	1	230.10	25.00	172.57	X Replace	Replace <i>su</i>	No
4997-7020			BOX, DECK FLOOR, LH	1	196.80	25.00	147.60	10 Replace	Replace <i>su</i>	No
5637-7021		6505480	FENDER LINER RR/RH	1	141.30	25.00	105.97	X Replace	Replace <i>su</i>	No
2563-7010			TAIL LAMP BRACKET, LH	1	30.70	25.00	23.02	X Replace	Replace <i>su</i>	No
1561-7170		6505461	TAIL LAMP LH	1	548.40	10.00	493.56	11 Replace	Replace <i>su</i>	No

6950.50

Number		Part Name	Qty	List Price (\$)	Discount (%)	Final Price (\$)	ARC Recommendation	Surveyor Approved	Photos Attached
61622-47030		TROUGH, BACK DOOR LH	1	110.90	10.00	99.81 X	Replace	Replace X <i>See</i>	No
61602-47091	6505476	FENDER RR/LH	1	766.80	25.00	575.10 X	Replace	Replace X <i>Repair</i>	No
	COMMON	SMRT LOGO	1	7.80	0.00	7.80 <i>54</i>	Replace	Replace X <i>See</i>	No
		STICKER DECAL 6555 8888	1	21.60	0.00	21.60 <i>55</i>	Replace	Replace X <i>See</i>	No
62720-47031		QUARTER GLASS RR/LH	1	168.10	25.00	126.07 X	Replace	Replace X <i>See</i>	No
	COMMON	SEALANT W/SCREEN	1	37.00	0.00	37.00 X	Replace	Replace X <i>See</i>	No
62940-16060		DUCT ASSY, QUARTER	1	70.40	25.00	52.80 <i>11</i>	Replace	Replace X <i>See</i>	No
65638-47021	6505477	FENDER LINER RR/LH	1	141.30	25.00	105.97 X	Replace	Replace X <i>See</i>	No
TOTAL MATERIALS							6,405.55	6,405.46	
TOTAL MATERIALS(Discounted)							5,124.37	5,124.37	

Added Spare Parts / Material Usage After Surveyor Signed off

Part Number	Portion	Part Name	Qty	List Price (\$)	Discount (%)	Final Price (\$)	ARC Check	Surveyor Check	LT Check
TOTAL SUPPLEMENTARY MATERIALS									

1323.90

13462.40

Janice Lee (LKKAUTO)

From: Yeo Poh Suan (Auto Svcs/Ext Biz Svcs/AR & SC/ARC) <YeoPohsuan@smrt.com.sg>
Sent: Wednesday, July 25, 2018 4:22 PM
To: Rasul (LKKAUTO)
Cc: SUR; CS A Team; 'Leong Chee kwong'
Subject: SHC4404G
Attachments: img-725160525-0001.pdf

Hi Rasul,

Attached herewith the repair estimate of SHC 4404G having Case No: TAX/07/18/2046.

There is no change to the approved amount of \$3,250 @ 7 working days under lump sum repair.

Cost of Repair invoice will be generated as approved.

Please finalize with me within 7 working day, thanks.

Aside Kwong,

Please provide the before / after paint photos as per surveyor's request.

Thanks & Regards
Poh Suan

-----Original Message-----

From: Yeo Poh Suan (Auto Svcs/Ext Biz Svcs/AR & SC/ARC)
Sent: Wednesday, 25 July 2018 4:05 PM
To: Yeo Poh Suan (Auto Svcs/Ext Biz Svcs/AR & SC/ARC)
Subject: Scan Data from FX-D421D6

SMRT Accident Vehicle Repair Estimates

13.7.18/120

Section A - To be completed by claims Advisor/Duty officer at Accident Reporting Centre

Reg. No : SHC4404G
 Ref. No : TAX/07/18/2046
 Reg. Date : 06/01/2014
 Vehicle Type : TAXI
 Make : TOYOTA PRIUS
 Model : PRIUS
 Name of Driver : YEOH LYE SAN(YANG LAISHAN)
 Type of Accident : HEAD TO REAR
 Date / Time of Accident : 11/07/2018 08:05:00 PM
 Accident Reported Date / Time : 12/07/2018 12:00:00 AM
 Surveyor is Required? : Yes
 Survey by : Rasul
 Vehicle is Towed Back? : Yes /
 Towed Back Date/Time : 11/07/2018
 Replacement Vehicle issued? : No
 Accident Repair Job Card No : 000024096963
 Special Instruction to ARC,if any :
 TOWED \$40/ SJQ3276T NTUC 4s
 RESURVEY AFTER REPAIR , lump sum repair , After repair photo , FOR CHECK ITEM and REPLACE ITEM
 PLEASE CALL SURVEYOR RASUL / HP : 9001 0068. email rasul@kkauto.com
 Prepared Date : 12/07/2018 04:09:25 PM

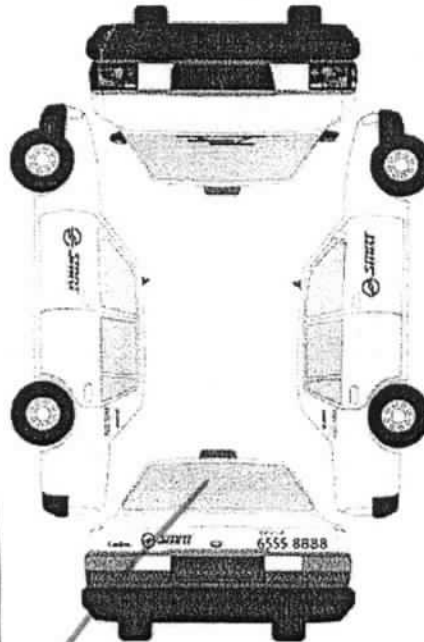

Recording Camera

☒ ☐

Radio Antenna

☒ ☐
1st witness

Date

13.7.18

2nd witness

Date

E F
 KM 476723

Vehicle to Wega Date In: 13/7 Towing: Rasul

Time In: 1625 Driver:

Wega Job No: 07/0415

Vehicle sent to SMRT Date In: 20/7/18 Towing:

Time In: 1103 Driver: Chis

Remarks (if any):

QC 20/7/18 14:20 pass

Summary of Repair Estimates

	Quotation from ARC	Adjusted by Surveyor, if applicable
Total Labour Charges	: 1,183.00	700.00
Total Spray Painting Charges	: 2,394.00	680.00
Total Material Charges	: 1,796.15	2,494.94
Other Charges	: 1,555.00	-624.94
TOTAL	: 6,928.15	3,250.00
Lump Sum Total	: 0.00	0.00
No. of Repair Days	: 7.00	7.00
Prepared / Adjusted By	:	RASUL
Arc / Surveyor Sing Off Date	: 12/07/2018 05:05:55 PM	13/07/2018 12:00:30 PM



Prepared / Adjusted Date :

Remarks :

Prepared Date : 12/07/2018 05:05:42 PM

Section C - To be Completed by Admin Assistant, Accident Repair Centre, Upon Completion of Repair

Quotation No :	Invoice No :
Quotation Date :	Invoice Date :
Invoice Amount : 0.00	Prepared Date : 7/13/2018 12:01:09 PM

Job Scope	Quotation from ARC	Adjusted by Surveyor, if applicable
TO REPAIR REAR PORTION	1,183.00	700.00
Total Labour	1,183.00	700.00

Part 2 - Spray Painting & Panel Beating Related Works

Job Scope	Quotation from ARC	Adjusted by Surveyor, if applicable
TO RESPRAY REAR BUMPER	378.00	200.00
TO RESPRAY BUMPER BEAM	180.00	0.00
TO RESPRAY TAIL GATE	378.00	0.00
TO RESPRAY REAR PANEL	180.00	100.00
TO RESPRAY REAR SPARE TYRE PANEL	180.00	0.00
TO RESPRAY REAR FLOOR SIDE PANEL LH	180.00	80.00
TO RESPRAY REAR MEMBER, LH	180.00	0.00
TO RESPRAY REAR LH WHEEL HOUSE	180.00	100.00
TO RESPRAY TROUGH BACK DOOR LH	180.00	0.00
TO RESPRAY REAR FENDER LH	378.00	200.00
Total Spray Painting & Panel Beating	2,394.00	680.00

Part 3 - Other Costs - Accident and Accident Repair Related Expenses

Job Scope	Quotation from ARC	Adjusted by Surveyor, if applicable
TO CHECK WIRING AND SYSTEM FUNCTION	80.00	30.00
TO REMOVE / REFIT SEAT	120.00	0.00
TO REMOVE & REFIT FUEL TANK	120.00	0.00
TO PROVIDE LABOUR & MATERIAL FOR SOLAR FILM (NET)	125.00	0.00
TO REMOVE & REFIT REAR QUARTER GLASS LH	120.00	0.00
TO REMOVE AND REFIT WIRE HARDESS	120.00	0.00
TO TEST AND REFIX REVERSE SENSOR SYSTEM	120.00	60.00
TO REMOVE AND INSTALL LUGGAGE COMPARTMENT TRIM TO FACILITATE REPAIR.	120.00	60.00
TO INSPECT RR LIGHTING, MECHANISMS & WATER TEST RR LIGHTING FOR LEAKAGE	120.00	30.00
TO REPLACE SUNDRY PARTS	100.00	0.00
TO WASH AND VACUUM	60.00	0.00
TO ALIGN CHASSIS	350.00	0.00
Lump Sum Adjustment by Surveyor	0.00	-804.94
Total Other Costs	1,555.00	-624.94

1560

Part Number	Portion	Stock No	Part Name	Qty	List Price (\$)	Discount (%)	Final Price (\$)	ARC Recommendation	Surveyor Approved	Photos Attached
52159-47905		6505548	BUMPER REAR	1	458.60	25.00	343.95	Replace	Replace	No
52161-16010			BUMPER CLIPS	10	1.61	25.00	12.07	Replace	Replace	No
76088-47020		6505617	BUMPER LIP COVER RR/LH	1	72.20	25.00	54.15	Replace	Replace	No
76087-47020		6505618	BUMPER LIP COVER RR/RH	0	118.10	25.00	0.00	Replace	Not given	No
76891-47020		6505619	BUMPER LIP REAR	1	228.90	25.00	171.67	Replace	Replace	No
			SENSOR REVERSE	1	180.00	0.00	180.00	Replace	Replace	No
			PIXEL STICKER	2	60.00	0.00	120.00	Replace	Replace	No
52592-47021			BUMPER SEAL, RR LH	1	88.90	25.00	66.68	Replace	Check	No
52591-47021			BUMPER SEAL, RR RH	1	65.70	25.00	49.28	Replace	Check	No
52023-12240		6505547	BUMPER REINFORCEMENT REAR	1	205.70	25.00	154.27	Replace	Replace	No
52016-47030			ARM SUB-ASSY, RR BUMPER LH	1	139.60	25.00	104.70	Replace	Replace	No
52015-47050			ARM SUB-ASSY, RR BUMPER RH	0	139.60	25.00	0.00	Replace	Not given	No
52576-47020		6505550	BUMPER SIDE RETAINER RR/LH	1	94.80	25.00	71.10	Replace	Replace	No
52575-47020		6505549	BUMPER SIDE RETAINER RR/RH	1	94.80	25.00	71.10	Replace	Replace	No
58308-47011			UNDER COVER SUB-ASSY, RR FLOOR	0	514.50	25.00	0.00	Replace	Not given	No
57005-47241			TAILGATE ASY	0	1,007.90	25.00	0.00	Replace	Not given	No
75374-47051			NAME PLATE (HYBRID)	0	51.90	25.00	0.00	Replace	Not given	No
58307-47060		6505522	END PANEL	1	602.10	25.00	451.57	Replace	Replace	No
58338-12090			REINFORCEMENT, RR	0	34.60	25.00	0.00	Replace	Not given	No
	COMMON	4006314	SEALANT SIKAFLEX	1	37.00	0.00	37.00	Replace	Replace	No
58311-47071		6505523	SPARE TYRE PANEL	0	667.70	25.00	0.00	Replace	Not given	No
57604-47030			MEMBER SUB-ASSY, RR LH	0	174.10	25.00	0.00	Replace	Not given	No
58303-47301			FLOOR PANEL RR/LH	1	102.00	100.00	0.00	Replace	Repair	No
51608-47061			PANEL SUB-ASSY, QTR WHEEL HOUSE	1	588.40	100.00	0.00	Replace	Repair	No
58418-47070B0			BOX, DECK FLOOR, COVER LH	1	230.10	25.00	172.58	Replace	Check	No
54997-47020			BOX, DECK FLOOR, LH	1	196.80	25.00	147.60	Replace	Replace	No
55637-47021		6505480	FENDER LINER RR/RH	0	141.30	25.00	0.00	Replace	Not given	No
52563-47010			TAIL LAMP BRACKET, LH	1	30.70	25.00	23.03	Replace	Check	No
51561-47170		6505461	TAIL LAMP LH	1	548.40	10.00	493.56	Replace	Replace	No
51622-47030			TROUGH, BACK DOOR LH	0	110.90	10.00	0.00	Replace	Not given	No

31002-47091		6505477	FENDER LINER	1	7.80	0.00	7.80	Replace	Repair	No
	COMMO N		SMRT LOGO	1	7.80	0.00	7.80	Replace	Replace	No
			STICKER DECAL 6555 8888	1	21.60	0.00	21.60	Replace	Replace	No
32720-47031			QUARTER GLASS RR/LH	0	168.10	25.00	0.00	Replace	Not given	No
	COMMO N		SEALANT W/SCREEN	0	37.00	0.00	0.00	Replace	Not given	No
32940-16060			DUCT ASSY, QUARTER	1	70.40	25.00	52.80	Replace	Replace	No
35638-47021		6505477	FENDER LINER RR/LH	0	141.30	25.00	0.00	Replace	Not given	No
TOTAL MATERIALS							2,806.51	2,494.94		
TOTAL MATERIALS(Discounted)							1,796.15	2,494.94		

Added Spare Parts / Material Usage After Surveyor Signed off

Part Number	Portion	Part Name	Qty	List Price (\$)	Discount (%)	Final Price (\$)	ARC Check	Surveyor Check	LT Check
TOTAL SUPPLEMENTARY MATERIALS									



National Assessment Centre Services

51 Ubi Ave 1 #01-25 Paya Ubi Industrial Park, Singapore 408933

TEL: 6841 0055 FAX: 6841 6315

Reg. No: 52983356E GST Reg. No. 20-0405911-H



NTUC INCOME INSURANCE CO-OPERATIVE LTD Ref: NS/INC18012826/R1rbe2

73 BRAS BASAH ROAD

#05-01 NTUC TRADE UNION HOUSESINGAPORE
189556

Date: 07-11-2018



Code: INC4

1. Policy Particulars :- THIRD PARTY CLAIM

Insured Veh.	SJQ 3276T	Veh. Inspected	SHC 4404G
Policy No.	5101859899	Coverage (\$)	0.00
Claim No.	MT/1002769-003	Excess (\$)	0.00
Assign From		Assign Date	13/07/2018

2. Vehicle Particulars & Condition

Make & Model	TOYOTA PRIUS	c.c	1798
Engine No.	HIDDEN	Year of Reg.	2014
Chassis No.	JTDKN36UX05721063	Colour	MAROON
Odometer	476723	Steering	IN ORDER
Brakes	IN ORDER	Modification	NIL
General	FAIR		

3. Conditions of Tyres

	Size	Make	Balance
R/H Front Tyre	195/65 R15	FALKEN	5 mm
L/H Front Tyre	195/65 R15	FALKEN	5 mm
R/H Rear Tyre	195/65 R15	FALKEN	5 mm
L/H Rear Tyre	195/65 R15	FALKEN	5 mm

4. Description of Damages

THE VEHICLE SUSTAINED DAMAGES AT THE REAR N/S PORTION. DAMAGES SEE DETAILS.
--

5. General Information

Accident Date	11/07/2018	Inspection Date	13/07/2018
Survey held at	SMRT AUTOMOTIVE SERVICES PTE LTD 60 WOODLANDS INDUSTRIAL PARK E4 SINGAPORE 757705		

5a. Remarks

A)THE INSPECTION WAS CONDUCTED ON A"WITHOUT PREJUDICE" BASIS. B)IN ACCORDANCE TO YOUR INSTRUCTIONS, WE HAVE NOT AUTHORISED REPAIRS.
--

5b. Estimate Days of Repair

ESTIMATED NORMAL PERIOD FOR REPAIR:	7 Working Days
-------------------------------------	----------------

**National Assessment Centre Services**

51 Ubi Ave 1 #01-25 Paya Ubi Industrial Park, Singapore 408933

TEL: 6841 0055 FAX: 6841 6315

Reg. No: 52983356E GST Reg. No. 20-0405911-H



Page No.:1 of 3

ADJUSTMENT ON REPAIR COST FOR VEHICLE NO. SHC 4404G

Qty	Description of Parts	Condition	Estimate By Workshop (\$)	Our Adjusted (\$)
	<u>REPLACEMENT OF PARTS</u>			
1	BUMPER REAR (DISC 25%)	DEFORMED	458.60	343.95
10	BUMPER CLIPS @\$1.61 (DISC 25%)	NECESSARY	16.10	12.07
1	BUMPER LIP COVER RR/LH (DISC 25%)	SCRATCHED	72.20	54.15
1	BUMPER LIP REAR (DISC 25%)	SCRATCHED	228.90	171.67
1	BUMPER REINFORCEMENT REAR (DISC 25%)	BENT	205.70	154.27
1	ARM SUB-ASSY, RR BUMPER LH (DISC 25%)	BENT	139.60	104.70
1	BUMPER SIDE RETAINER RR/LH (DISC 25%)	CRACKED	94.80	71.10
1	BUMPER SIDE RETAINER RR/RH (DISC 25%)	CUT	94.80	71.10
1	END PANEL (DISC 25%)	BENT	602.10	451.57
1	BOX, DECK FLOOR, LH (DISC 25%)	BENT	196.80	147.60
1	DUCT ASSY, QUARTER (DISC 25%)	CRACKED	70.40	52.80
1	TAIL LAMP LH (DISC 10%)	SCRATCHED	548.40	493.56
1	SENSOR REVERSE (SN)	NOT WORKING	180.00	180.00
2	PIXEL STICKER @\$60.00 (SN)	NECESSARY	120.00	120.00
1	SEALANT SIKAFLEX (SN)	NECESSARY	37.00	37.00
1	SMRT LOGO (SN)	NECESSARY	7.80	7.80
1	STICKER DECAL 6555 8888 (SN)	NECESSARY	21.60	21.60
1	BUMPER LIP COVER RR/RH	SERVICEABLE	118.10	-
1	BUMPER SEAL, RR LH	SERVICEABLE	88.90	-
1	BUMPER SEAL, RR RH	SERVICEABLE	65.70	-
1	ARM SUB-ASSY, RR BUMPER RH	SERVICEABLE	139.60	-
1	UNDER COVER SUB-ASSY, RR FLOOR	SERVICEABLE	514.50	-
1	TAILGATE ASY	SERVICEABLE	1,007.90	-
1	NAME PLATE (HYBRID)	SERVICEABLE	51.90	-
1	REINFORCEMENT, RR	SERVICEABLE	34.60	-
1	SPARE TYRE PANEL	SERVICEABLE	667.70	-
1	MEMBER SUB-ASSY, RR LH	SERVICEABLE	174.10	-
1	FLOOR PANEL RR/LH	SERVICEABLE	102.00	-
1	BOX, DECK FLOOR, COVER LH	SERVICEABLE	230.10	-
1	FENDER LINER RR/RH	SERVICEABLE	141.30	-

Report Ref No. NS/INC18012826/R1rbe2

**National Assessment Centre Services**

51 Ubi Ave 1 #01-25 Paya Ubi Industrial Park, Singapore 408933

TEL: 6841 0055 FAX: 6841 6315

Reg. No: 52983356E GST Reg. No. 20-0405911-H



Page No.:2 of 3

Qty	Description of Parts	Condition	Estimate By Workshop (\$)	Our Adjusted (\$)
1	TAIL LAMP BRACKET, LH	SERVICEABLE	30.70	-
1	TROUGH, BACK DOOR LH	SERVICEABLE	110.90	-
1	FENDER LINER RR/LH	SERVICEABLE	141.30	-
1	QUARTER GLASS RR/LH	NOT NECESSARY	168.10	-
1	SEALANT W/SCREEN	NOT NECESSARY	37.00	-
1	PANEL SUB-ASSY, QTR WHEEL HOUSE	TO REPAIR SEE LABOUR	588.40	-
1	FENDER RR/LH	TO REPAIR SEE LABOUR	766.80	-
			8,274.40	2,494.94
	LABOUR			
	PANEL BEATING & BODY WORK. INCLUSIVE OF THE REPAIR OF PANEL SUB-ASSY, QTR WHEEL HOUSE AND FENDER RR/LH.		1,183.00	700.00
	SPRAY PAINT.		2,394.00	680.00
	TOWING CHARGE.		56.00	-
	TO CHECK WIRING AND SYSTEM FUNCTION.		80.00	30.00
	TO REMOVE / REFIT SEAT.	NOT NECESSARY	120.00	-
	TO REMOVE & REFIT FUEL TANK.	NOT NECESSARY	120.00	-
	TO PROVIDE LABOUR & MATERIAL FOR SOLAR FILM.	NOT NECESSARY	125.00	-
	TO REMOVE & REFIT REAR QUARTER GLASS LH.	NOT NECESSARY	120.00	-
	TO REMOVE AND REFIT WIRE HARDESS.	NOT NECESSARY	120.00	-
	TO TEST AND REFIT REVERSE SENSOR SYSTEM.		120.00	60.00
	TO REMOVE AND INSTALL LUGGAGE COMPARTMENT TRIM TO FACILITATE REPAIR.		120.00	60.00
	TO INSPECT RR LIGHTING, MECHANISMS & WATER TEST RR LIGHTING FOR LEAKAGE.		120.00	30.00
	TO REPLACE SUNDRY PARTS.	NOT NECESSARY	100.00	-
	TO WASH AND VACUUM.	NOT NECESSARY	60.00	-
	TO ALIGN CHASSIS.	NOT NECESSARY	350.00	-
			5,188.00	1,560.00
GRAND TOTAL			13,462.40	4,054.94
RECOMMENDED COST OF LUMP SUM REPAIRS (TO ITS PRE-ACCIDENT CONDITION) (CONFIRMED)				3,250.00

Report Ref No. NS/INC18012826/R1rbe2

Report Ref No. NS/INC18012826/R1rbe2

MOHAMMED RASUL BIN MOHD YUNUS

Automotive Assessor

A handwritten signature in black ink, appearing to be "K.K.LAU".

K.K.LAU CPT(RET)

**BEng(Hons),B.Bus,MBA,PEng,PE,
MInstAEA,MASME,MIRTE**

REGD Auto Consultant-SAE, Licensed Appraiser

DISCLAIMER OF LIABILITY TO THIRD PARTIES:- This Report is made solely for the use and benefit of the Client named on the front page of this Report.

No liability of responsibility whatsoever, in contract or tort, is accepted to any third party who may rely on the Report wholly or in part. Any third party acting or relying on this Report, in whole or in part, does so at his or her own risk.