

ASS. REC. BY:

REF

CS1CT118012820 / Usd3n2

Special Instruction:

Surveyor
Meinmen

Marcus

ASSIGNMENT (Office)

From (Person):

Hwang Shiang Yi

of

CTI

Date/Time:

16/7/18 @ 9:06am

Estimated Cost:

Bill to:

OD / TP / WS / TP RES / OD RES / EVA / INV / MV / CS

To Inspect Vehicle No:

SJN 1543B

Insured:

GBC 5069E

at Workshop n/s:

Zoom Autowerks

Tel:

9450 7920

of

Blk 15 Kaki Bukit Rd 4 #01-53

Policy No:

DMCVSN 3047641700

Claim No:

SNMUBD03452002

Sum Insured:

Excess:

Make of Veh:

(Client's Record)

D.O.A

13/07/2018

CA / REV / REP. / REV 24 HRS

'up

H.O.D. Endorsement:

Date/Time:

9:28am @ 16/7/18

Person Contacted:

Elin

Vehicle IN

OUT

Date/Time

Action/Instruction (✓) Estimate

Vehicle will be In by 3pm. Repairer arrange after 3pm.

SJN 1543B - NA/INC18012799/24

DOA: 13/07/18

GBC 5069E - NA/INC18012799/24

DOA: 13/07/18

(08/11/13) wef

ASS. REC. BY: Marcus

REF:

CT1/

ASSIGNMENT

From: _____ Date: _____

Estimated Cost: _____

OD / TP / WS / TP RES / OD RES / EVA / INV / MV

To Inspect Vehicle No: SN 1543Bat Workshop m/s room 4m

of _____

Insured: _____

Policy No. _____

Claims No. _____

Sum Insured: _____ Excess: _____

(Client's Record)

Make of Veh: _____

(Policy Condition)

Remark: The veh had commenced its
repair at the time of inspection.Bal. or Market Value: 19

IDAC Accident Rpt: _____ Consistent? : Yes or No

GIA / PR Seen: _____ Consistent? : Yes or No

Est. Repairs: 5 days Res.: Yes or NoLum Sum: 20 % 3 Val.: Yes or No

CA / REV / REP. / 24 HRS

Date: _____ Person Contacted: _____

Vehicle: IN / OUT

Veh No: SN 1543B Yr Regn: 5/2/09Type: M.Car / M.Cycle / Bus / Van / Lorry / Taxi / Prime Mover /Truck / Trailer or CAMake: Honda Stream C.C. 1799Colour: Brown A/C: Insured / Std / NI / NASp. Reading: 176414 T/Radio: Insured / Std / NI / NA

Eng/No: _____

C/No: JHMRN688095 220769Gen. Cond: Good / Fair / Poor / BurntSteering: In order / Jammed / Leaked / Burnt orBrake: In order / Jammed / Leaked / Burnt orModi: Nil / S/Rim / STD A/Rim or

Tyre Size: F: _____

R: 215/50ZR17

BS / DUN / EXNOVA / GY / FS / LIZA / MIC / OHTSU / PIR / SUMI /

TOYO / YOKO or ChampionFront: 6 Rear: 6

R/Bal. _____ mm R/Bal. _____ mm

L/Bal. 6 mm L/Bal. 6 mmD.O.A. 13/7/18 D.O.I. 16/7/18

Survey held at _____

Des. of Damages: Front / Rear / O/S / N/S / U/C / Rooftop orO/S Rear

The U/C / Chassis frame / Body Structure affected due to collision.

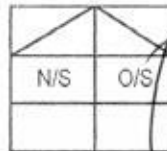
Date / Time Action / Instruction L7A 14870 19-7-186mth plus net 48023/7/18 x/s \$3200 conf. with s/in(\$6,211.48 Red - 66%)

RECEIVED 24 JUL 2018

Date/Time, File Pass to?

24/07/181) Typist

Date/Time, File Return to?

2) _____

☐ : Preli. Report☒ : Final ReportDays Of Repair: 5Resurvey No. of Trip: 2Add Fee: ☐ : Site Insp (\$ _____) \$ + RS, SI☐ : Interview (\$ _____) Photos☐ : Tech. Invs (\$ _____) Others☐ : Weekend (\$ _____)

Survey Fee:

Transportation:

\$ + RS, SI

Photos

Others

TOTAL

220

Report Format :

Lump Sum / I.B.I. (\$ 3,200.00 L/S)



LKK Auto Consultants Pte Ltd

51 Ubi Ave 1 #01-25 Paya Ubi Industrial Park, Singapore 408933

TEL: 6256 3561 FAX: 6256 4315

Reg. No: 199607198R GST Reg. No. 19-9607198-R

Affiliated to Federation Internationale Des Experts En Automobile

CHINA TAIPIING INSURANCE (S) PTE LTD

Ref : CS/CTI18012820/Usd3

3 ANSON ROAD #16-00
SPRINGLEAF TOWERS SINGAPORE 079909

Date : 16-07-2018



Code : CTI

1. Policy Particulars :- THIRD PARTY CLAIM

Insured Veh.	GBC 5069E	Veh. Inspected	SJN 1543B
Policy No.	DMCVSN3047641700	Coverage (\$)	0.00
Claim No.	SNM18D03452C02	Excess (\$)	0.00
Assign From	MERIMEN (HWANG SHIANG YI)	Assign Date	16/07/2018

2. Vehicle Particulars & Condition

Model	c.c	0
Color	HIDDEN	Year of Reg.
Chassis No.		Colour
		Steering
		Modification

3. Conditions of Tyres

	Size	Make	Balance
Front Left Tyre			mm
Front Right Tyre			mm
Rear Left Tyre			mm
Rear Right Tyre			mm

4. Description of Damages

--

5. General Information

Date	13/07/2018	Inspection Date	16/07/2018
Location	BLK 15 KAKI BUKIT RD 4 # 01-53		
Insured	ZOOM AUTOWERKS PTE LTD		

5a. Remarks

Inspection WAS CONDUCTED ON A "WITHOUT PREJUDICE" BASIS. IN ACCORDANCE TO YOUR INSTRUCTIONS, WE HAVE NOT AUTHORISED REPAIRS.

...CLAIM SUBFOLDER...(New Assignment)

CLAIM SUBFOLDER TRACKING

Case	Notified	Est Submitted	Adj Assigned	Adj Rpt	Adj Submitted	Inc Auth'd	Status
Main	13 Jul 2018		16 Jul 2018 09:06 Assign				New Assignment Cancel Case

Main

Reference

Claim Details

Documents

[Show All](#)

CLAIM SUBFOLDER DETAILS

[Created by insurer]

Insured:			
Main Claimant:	JP SERVICE TEAM		
Vehicle Reg. No.:	SJN1543B	Date of Loss:	13/07/2018 00:00 - :59
Claim Type:	TP / SNM18D03452C02	Policy/Cover Note No.:	DMCVSN3047641700
Vehicle Reg. No. (Insured):	GBC5069E	Policy No. (Claimant):	
		Excess:	S\$0.00
Repairer:	Zoom Autowerks Pte Ltd (HQ) 15 Kaki Bukit Road 4, #01-53, 417808 Kaki Bukit - Tel:		
Handling Insurer:	China Taiping Insurance (Singapore) Pte. Ltd. (HQ) - Tel: 6389 6111 ... [Handled by Hwang Shiang Yi - 63896541]		
Adjuster:	LKK Auto Consultants Pte Ltd (HQ) - Tel: 6256-3561 ... [Final Rpt due 25/07/2018]		
Adj Asg. Remarks:	NO EST, ASSIGN MARCUS CHUA AS SJE.		

ASSOCIATED MAIL RECEIVED

There are no mail for this case.

[View All](#)[Compose Case Mail](#)

ALL ASSOCIATED TASKS

[View All](#)
[Search Tasks](#)
[Create New Task](#)
[Complete](#)

Due Date	Priority	Type	Task Group	Subject	Handler	Assigned By	Completed On	Created On	Done?
No results.									

Lucas Lee

From: Zoom Autowerks <zoomautowerks@gmail.com>
Sent: Friday, 13 July, 2018 4:02 PM
To: Claims Dept of CTI
Cc: Lucas Lee
Subject: Pre-Repair Inspection for SJN 1543 B // Accident on 13/07/2018 @ 08:30HR at along PIE(Changi) before Simei Avenue Exit involving Vehicle Number SJN 1543 B & GBC 5069 E
Attachments: New Doc 2018-07-13 (2).pdf

Dear Sir/Madam,

We are instructed by JP Service Team to notify you of a road traffic accident on 13/07/2018 at about 08:30HR at along PIE(Changi) before Simei Avenue involving our client's vehicle registration number SJN 1543 B and vehicle registration number GBC 5069 E driven by your insured at the material time.

A copy of the Singapore Accident Statement/Traffic Police Report filed is enclosed. As a result of the accident, our client's vehicle has been damaged. Before our client proceed to repair the damaged vehicle, please let us know within 2 working days of your receipt of this notice whether you would like to conduct a pre-repair survey of the vehicle. If we do not receive any reply from you within the stipulated time, our client shall proceed to repair the vehicle without further reference to you.

Please contact me @ 9450 7920, should you require more information.

Kindly arrange survey at Blk 15 Kaki Bukit Road 4, Bartley Biz Centre, #01-53, Singapore 417808.

Warmest Regards,
Elin Cai

Zoom Autowerks Pte Ltd
130 Bedok Reservoir Road
#08-1339 Singapore 470130
☎9450 7920
✉zoomautowerks@gmail.com

- Please note our change in mailing/registered address with effect from 1st July 2018 -

This email has been scanned by the Symantec Email Security.cloud service.
For more information please visit <http://www.symanteccloud.com>



CONNECTING CAR BUYERS & SELLERS.
We'll handle your loans, insurance & other paperwork for FREE.

[Find out more](#)

Honda Stream

Price Range

Depreciation

2009

Vehicle Type

Submit

Advanced Search

[Home](#) » [Used Cars](#) » [Direct Owners](#) » [Honda Stream 1.8A RSZ Sunroof](#)

Resources

- [Car Buying](#)
- [Car Selling](#)
- [Car Ownership](#)
- [Car Aftermarket](#)
- [On The Move](#)
- [Lifestyle](#)

Car Tyres



Honda Stream 1.8A RSZ Sunroof

[Overview](#) [Financial](#) [Accessories](#) [Similar](#) [Research](#) [Photos](#) [Map](#)

DIRECT OWNER

[Add to Shortlist](#) [Add to Compare](#) [Add a Note](#) [Report Error](#)
[More Actions](#) [Share](#)

Car Details

Price \$21,500**Depreciation** \$10,630 /yr
[View models with similar depreciation](#)
Reg Date 08-Apr-2009
(8mths 22days COE left)
Manufactured 2009**Mileage** 109,080 km (11.8k /yr)**Transmission** Auto**Engine Cap** 1,799 cc**Road Tax** \$978 /yr
Power 103.0 kW (138 bhp)
[View specs of the Honda Stream \(2007-2014\)](#)
Curb Weight 1,385 kg
Features Powerful And Reliable 1.8L 16V I-VTEC Engine With 5 Speed Paddle Shift Auto Transmission, Auto HID Headlamp, Retractable Side Mirrors, Sunroof.

Accessories Premium Leather Seats, 17" Sports Rims With New Tyres, Reverse Sensors, Solar Films, Knockdown Rear Seats Etc.

Description Rare 1 Owner High Spec RSZ Model With Sunroof, Low Mileage, High OMV, Both Interior And Exterior In Excellent Condition, All Viewing By Appointment Only.
COE \$4,889**OMV** \$27,560**ARF** \$27,560**Dereg Value** \$14,135 as of today (change)**No. of Owners** 1**Type of Veh** MPV**Category** PARF Car, Direct Owner Sale**Availability** Available

DIRECT OWNER

[Add to Shortlist](#)
[Add to Compare](#)
[Add a Note](#)

Posted on: 26-Jun-2018 | Last Updated on: 09-Jul-2018

Tags: Honda Stream, 2009 Honda Stream, Honda, Stream, Used Honda

Upfront Payment

[» more Financial Info](#)
Transfer Fee \$25**Down Payment** \$6,450 (change)

Maximum 70% Loan



Seller Information

Contact Person(s) Desmond**Contact No.** 91070316**Enquiry** [Contact Seller](#)

USEFUL FORMS

- » Indemnity form
- » Sales agreement
- » Receipt
- » Hand-over form
- » M01

Instructions on how to complete a seller to end-consumer deal

Regardless of buying or selling, we'll handle your paperwork, loans & insurance for FREE.



Useful Services



Afraid of lemons? Request to have this car evaluated professionally.

Vehicle Evaluation

Find out the market value for your car. Get a free Car Valuation.

[Free Valuation](#)

[Compare](#)

[> Back to OneMotoring](#)**Enquire PARF/COE Rebate for Registered Vehicle**

Vehicle Owner Particulars	
Owner ID Type:	Business
Owner ID:	8667J
Vehicle Details	
Vehicle No.:	SJN1543B
Vehicle to be Exported:	No
Intended De-registration Date:	20 Jul 2018
Vehicle Make:	HONDA
Vehicle Model:	STREAM 1.8L SUNROOF ALLOY WHEEL AT
Primary Colour:	Grey
Manufacturing Year:	2008
Engine No.:	R18A13800779
Chassis No.:	JHMRN68809S200769
Maximum Power Output:	103.0 kW (138 bhp)
Open Market Value:	\$28,722.00
Original Registration Date:	05 Feb 2009
First Registration Date:	05 Feb 2009
Transfer Count:	1
Actual ARF Paid:	\$28,722.00
Intended PARF Rebate Details	
PARF Eligibility:	Yes
PARF Eligibility Expiry Date:	04 Feb 2019
PARF Rebate Amount:	\$14,361.00
Intended COE Rebate Details	
COE Expiry Date:	04 Feb 2019
COE Category:	B - Car (1601cc & above)
COE Period(Years):	10
QP Paid:	\$8,301.00
COE Rebate Amount:	\$449.00
Total Rebate Amount:	\$14,810.00

The information contained herein is correct as at 16 Jul 2018

OK

SINGAPORE ACCIDENT STATEMENT

IMPORTANT NOTICE

1. Please report correctly the details of the accident to speed up the claims process.
2. This Form must be completed by the Policyholder and/or the Authorised Driver.
3. Information provided must be as truthful and accurate as possible. Any wilful misrepresentation or withholding of material facts may allow insurance companies to repudiate policy ability.
4. The issue and acceptance of this Form by insurance companies is not an admission of policy liability on the part of the insurance companies.
5. Any false reporting may be referred to the Police for investigation.
6. This report will be forwarded by the insurers of the GIA Records Management Centre established by the General Insurance Association of Singapore (GIA) for archiving and that copies of this report will, for a fee, be made available upon application by interested parties.
7. By the lodgement of this report to the insurers, you hereby consent to the archiving of this report at the centre and to copies of the report being made available aforesaid.

ACCIDENT STATEMENT

Date Of Report	13/07/2018 15:56
Date Of Accident	13/07/2018 08:30
Exact Location Of Accident	PIE (CHANGI) BEFORE SIMEI AVE EXIT
Country/State of Loss	SINGAPORE

DETAILS OF OWN VEHICLE

Vehicle Registration Number	SJN1543B
Insured/Policyholder	
Name Of Registered Owner	JP SERVICE TEAM
Co Reg No	53318667J
Email Address	NOEMAIL
Mobile Phone No	
Alternative Phone No	OFFICE-89999999
Vehicle Particulars	
Manufacturer	HONDA
Model	STREAM 1.8L SUNROOF ALLOY WHEEL AT
Exact Purpose for which vehicle was being used at time of accident	WORKING
Are you claiming under your own insurance policy for repair to your vehicle?	NO
If No, Please state action to be taken	THIRD PARTY
Vehicle Category	PRIVATE HIRE
Insurance Company	
Name of Insurance Company	NTUC INCOME INSURANCE CO-OPERATIVE LTD
Type Of Coverage	COMPREHENSIVE
Fleet Policy	NO
Policy Number	5096405921
Cover Note Number	
Driver	
Name of Driver	LOW TECK HOE (LIU DEHE)
NRIC No	S7417377B
Date Of Birth	05/06/1974
Occupation	OUTDOOR
Date Of Driving Pass	08/12/1997
Driving Experience	20 YEARS AND 7 MONTHS
Gender	MALE
Mobile Number	(LOCAL) +65-97999992
Fax Number	
Contact Number	OFFICE-97999992
Email Address	NOEMAIL

Address BLK 328 HOUGANG AVENUE 5
#12-182

Postcode 530328

Was driver an employee of the Insured's Company NO

If No, Relationship of the Driver with the Insured OWNER

Vehicle Registration Number of Driver's Own Vehicle -
-
-

Insurance Company of Driver's Own Vehicle -
-
-

General Information of the Accident

Type Of Accident SIDE SWIPE

Weather Conditions CLEAR

Road Surface DRY

Other Information

Was any foreign vehicle involved in this accident? NO

Number of vehicles involved in the accident 2

Was any body injured in the Accident? NO

Was any injured conveyed to hospital by ambulance?

Was any other material or property damaged? YES

I have been approached by unknown person(s) soliciting/offering accident claims assistance. NO

Number of Passengers (Including Driver) 2

Passenger 1 NAME: : -
GENDER: : MALE

Details of Police Action

Was the accident reported to the police? NO

If Yes, Please state which Police Station

Was notice of intended Prosecution given? NO

If Yes, against whom?

Circumstances of Accident

REFER TO STATEMENT.

Attachment(s)

Are accident photos available for attachment? YES

Was there any video captured by Car Camera? NO

Was there any audio recorded? NO

DETAILS OF OTHER VEHICLE PROPERTY 1

Vehicle Registration Number GBC5069E

Vehicle Make/Model/Colour

Details Of Properties

Vehicle Category COMMERCIAL VEHICLE

Name of Driver

NRIC/Passport Number

Contact Number

Address

Postcode

Insurance Company Name

Nature Of Damage

No. Of Passenger (Including Driver) 1

Accident Sketch Plan

SKETCH PLAN

IMPORTANT NOTICE

1. Please report correctly the details of the accident to speed up the claims process.
2. This Form must be completed by the Policyholder and/or the Authorised Driver.
3. Information provided must be truthful and accurate as possible. Any wilful misrepresentation or withholding of material facts may allow insurance companies to repudiate policy liability.
4. The issue and acceptance of this Form by insurance companies is not an admission of policy liability on the part of the insurance companies.
5. Any false reporting may be referred to the Police for investigation.
6. The report will be forwarded by the insurers to the GIA Records Management Centre established by the General Insurance Association of Singapore (GIA) for archiving and that copies of this report will for a fee be made available upon application by interested parties.
7. By the lodging of this report to the insurers, you hereby consent to the archiving of this report at the centre and to copies of the report being made available aforesaid.
8. **Consent under the Personal Data Protection Act (PDPA)**

I understand, acknowledge, agree and consent that:

- (a) My insurer, my workshop and the General Insurance Association of Singapore ("GIA") may/are permitted to collect, use, disclose and/or process my personal data/personal information set out in this form and any other personal information provided by me or possessed by my insurer (collectively the "Personal Information") and disclose and transfer such Personal Information to an insurer(s) who have insured vehicle(s) involved in this accident (all insurer(s) who have insured vehicle(s) involved in this accident shall be collectively referred to as the "Insurers"), the insurers' lawyers/law firms, the Monetary Authority of Singapore and any relevant government agency/authority (such as the police), for the purpose(s) of:
 - (i) processing, handling and/or dealing with my claims including the settlement of the claims and any necessary investigations relating to the claims;
 - (ii) investigating the accident and/or my claims;
 - (iii) carrying out and/or dealing with my instructions or responding to any enquiries by me;
 - (iv) administering my claims (including the mailing of correspondence, statements, invoices, reports or notices to me, which could involve disclosure of certain personal data about me to bring about delivery of the same as well as on the external cover of envelopes/mail packages); and/or
 - (v) complying with applicable law in administering, processing, handling and/or dealing with my claims (collectively the "Purposes")
- (b) all insurer(s) who have insured vehicle(s) involved in this accident and the insurers' lawyers/law firms, may/are permitted to collect, use, disclose and/or process my Personal Information for one or more of the above Purposes; and
- (c) my Personal Information may/can be disclosed by any of the insurers and/or GIA to their third party service providers or agents (including their lawyers/law firms), which may be sited outside of Singapore, for one or more of the above Purposes.
- (d) my Personal Information will also be collected and used to compile claims history for the purpose of fraud detection, investigation and management in present and all future claims.
- (e) the information so collected under (d) above may be shared / disclosed:
 - (i) to all insurers and/or any other third parties that assist in evaluating, investigating, controlling or managing fraud, regulators, law enforcement and government agencies as reasonably required for the purposes stated; or
 - (ii) for complying with requirements under any regulations, laws or court orders.

JP SERVICE TEAM

REG 53318667J

Policyholder's Signature
Date & Time:

Driver's Signature
(if driver is not the policyholder)
Date & Time:

Reporting Centre Personnel's Signature
Name:
NRIC/FIN No.:

Accident Sketch Plan

SKETCH PLAN

Vehicle A: SN1543B

Vehicle B: GBL5069E

PIE (Change), before Centre Ave Exit

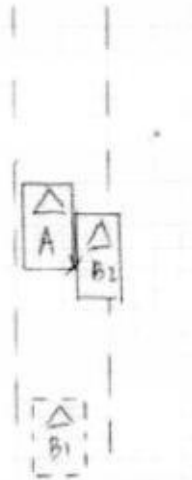

DESCRIBE CIRCUMSTANCES OF THE ACCIDENT

On the stated date & time, I vehicle A, SN1543B, was travelling along the stated route I slowed down and came to a complete stop. Suddenly, vehicle B, GBL5069E, tried to overtake me, and grazed into my vehicle's rear right portion.

DECLARATION

I/We declare the foregoing particulars are true in every respect.

JP SERVICE TEAM
REG 533186673

Driver's Signature
(if driver is not the policyholder)
Date & Time:

Reporting Centre Personnel Signature
Name:
NRIC/FIN No.:



ZOOM AUTOWERKS PTE LTD

832 Sims Avenue, Eunosville

#12-884 Singapore 400832

Tel: 9450 7920

* zoomautowerks@gmail.com

17 JULY 2018

REG NO.: SJN 1543 B
MAKE/MODEL: HONDA STREAM

ESTIMATED REPAIR COST FOR THE VEHICLE MENTIONED ABOVE

QTY	DESCRIPTION	AMT(\$\$)
<u>LIST ITEMS</u>		
1	Rear taillamp -R/H	585.90 X
1	Rear bumper 65-4	1,185.00
1	Rear bumper side retainer 23.80	48.50
1	Rear fender -R/H	981.60
1	Rear fender air gate	\$ 11 48.60
1	Rear fender inner trim board	\$ 11 628.50
1	Rear fender quarter glass moulding 60	\$ 22 182.60
1	Rear shock absorber	\$ 11 421.00 X
1	Rear knuckle arm	\$ 11 289.50 X
1	Rear top arm	\$ 11 105.00
1	Rear trailing arm	\$ 11 386.90 X
1	Rear wheel hup c/w bearing	\$ 332.50
Less 20%		\$ 5,195.60
		\$ 1,039.12
		\$ 4,156.48

not Authorised
work

2/5 @ 3200/2
5 day

16/7/18

2057.6
1641.28

c/f:

\$

4,156.48

<u>SPECIAL NETT ITEMS</u>			
1	Rear bumper clip (1 set)	\$ <i>ru</i>	45.00 <i>30</i>
1	Rear fender quarter glass sealant	\$ <i>ru</i>	80.00 <i>40</i>
1	Rear tyre	\$ <i>su</i>	350.00 <i>X</i>
1	Rear sport rim	\$ <i>100/su</i>	600.00 <i>400</i>
		\$	1,075.00

<u>S/N</u>	<u>LABOUR CHARGES</u>		
1	To remove, replaced damaged lamps and check up rear wiring.	\$	80.00 <i>20</i>
2	To remove and refit inner garnishes.	\$	180.00 <i>80</i>
3	To remove and refit rear reverse sensor.	\$	120.00 <i>50</i>
4	To remove and refit rear undercarriage.	\$	450.00 <i>100</i>
5	To conduct wheel alignment.	\$	150.00 <i>80</i>
6	To remove and refit quarter glass to assist repair.	\$	150.00 <i>80</i>
7	To apply undercoating.	\$	150.00 <i>30</i>
8	Panel beating.	\$	1,500.00 <i>800</i>
9	To re-spray painting on the affected areas.	\$	1,400.00 <i>600</i>
		\$	4,180.00

GRAND TOTAL :**\$****9,411.48**

2390
4031.28

Third Party's consent to notify
the following:

- To resurvey before spray painting
- To display damaged part(s) during resurvey
- Parts prices are subject to confirmation
- Third party survey is on a "Without Prejudice" basis
- No illegal modification(s) is allowed
- Supplementary item(s) must be resurveyed and is subject to final approval from Insurance Company

Acknowledged by Repairer
Signature:
Date:

LKK Auto Consultants Pte Ltd (Co.Reg.No:199607198R)

51 Ubi Ave 1 #01-25, Paya Ubi Industrial Park
Singapore 408933

Tel: 6256-3561 Fax: 6844-8805 Email: sur@lkkauto.com;assignments@lkkauto.com

VEHICLE DAMAGE INSPECTION REPORT

Our File No: CS/CTI18012820/USD3N2
Date: 30/07/2018

REFERENCE

Handling Insurer:	China Taiping Insurance (Singapore) Pte. Ltd.	Policy No:	DMCVSN3047641700
Claimant Vehicle No :	SJN1543B	Insured Vehicle No :	GBC5069E
Date of Loss:	13/07/2018	Nature of Claim:	TP
		Claim No:	SNM18D03452C02

DESCRIPTION & IDENTIFICATION OF VEHICLE

Reg No:	SJN1543B	Engine No:	R18A13800779
Make & Model:	HONDA STREAM, 1.8 L RSZ (A)	Chassis No:	JHMRN68809S200769
Reg. Date:	05/02/2009 (Man. Year: 2008)	Odometer:	176414 km
Colour:	Brown		
Engine Capacity:	1799 cc		
Market Value/New Car Price:	N/A		
Sum Insured (\$\$):	Market Value/New Car Price		

CONDITION OF VEHICLE AT THE TIME OF SURVEY

General Condition:	Steering (Serviceable):	Yes	Footbrake (Serviceable):	Yes
Handbrake (Serviceable):	Yes	Engine Modification:	No	Pre-accident Condition:

CONDITION OF TYRES

Front Tyre Size:	215/50ZR17	Rear Tyre Size:	215/50ZR17
Front Left Side:	Champro 6 mm	Rear Left Side:	Champro 6 mm
Front Right Side:	Champro 6 mm	Rear Right Side:	Champro 6 mm

The above values represent the remaining tyre treads depth

COST OF CLAIMS

	Repairer's	Adjuster's	Difference	Diff %
Parts	5,231.48	2,111.28	3,120.20	59.64
Miscellaneous Items	0.00	0.00	0.00	
Labour	4,180.00	1,920.00	2,260.00	54.07
Paintwork Labour	0.00	0.00	0.00	
Towing	0.00	0.00	0.00	
Calculated Gross Total (\$\$)	9,411.48	4,031.28	5,380.20	57.17
Approved Total (Overridden) (\$\$)		3,200.00		
Nett Amount (\$\$)	9,411.48	3,200.00	6,211.48	66.00

INSPECTION

Date of Assignment:	16/07/2018	Inspected At:	Zoom Autowerks Pte Ltd (HQ)
Date Inspected:	16/07/2018		15 Kaki Bukit Road 4, #01-53
			Singapore 417808
Estimated Period of Repair:	5.0 days		

Adjuster: MARCUS CHUA

Manager: Hiew May Fung

NOTE: This report represents our findings at the time and place of inspection stated herein. Such inspection has been carried out to the best of our knowledge and ability but any other liability under any other circumstances is hereby expressly excluded.

REPAIR DETAILS

Reference

Part Source:	MRM-SG	Version: 1.0 (Last Synchronised: 30 Jul 2018)
Parts:	M1-MPV	HONDA STREAM 1.8 L RSZ (A) (Catalogue:Merimen Singapore 1.0)
Labour:	Repairer's	(Price-denominated Standard List)
Print Code:	(Unsubmitted, no print-code for SJN1543B)	
Validity:	These estimates are valid only if they contain the print code (above) on all estimate pages, running page numbers with the END OF ESTIMATES marker on the last estimate page	
Further Info:	Items/values not in reference catalogue are prefixed with an asterisk *.	

Recommended Parts

No.	Qty	Part No.	Particulars	Condition	Repairer's	Amount
1	1		*REAR BUMPER	Deep Cut	1,185.00 FL	*654.00 FL
2	1		*REAR BUMPER SIDE RETAINER	Bent	48.50 FL	*23.50 FL
3	1		*REAR FENDER-R/H	Badly Dented/Cracked	981.60 FL	*981.60 FL
4	1		*REAR FENDER AIR GATE	Not Necessary	48.60 FL	*- FL
5	1		*REAR FENDER INNER TRIM BOARD	Not Necessary	628.50 FL	*- FL
6	1		*REAR FENDER QUARTER GLASS MOULDING	Necessary	182.60 FL	*60.00 FL
7	1		*REAR SHOCK ABSORBER	Not Necessary	421.00 FL	*- FL
8	1		*REAR KNUCKLE ARM	Not Necessary	289.50 FL	*- FL
9	1		*REAR TOP ARM	Not Necessary	105.00 FL	*- FL
10	1		*REAR TRAILING ARM	Not Necessary	386.90 FL	*- FL
11	1		*REAR WHEEL HUP C/W BEARING	Damaged	332.50 FL	*332.50 FL
12	1		*SET REAR BUMPER CLIP	Necessary	45.00 FS	*30.00 FS
13	1		*REAR FENDER QUARTER GLASS SEALANT	Necessary	80.00 FS	*40.00 FS
14	1		*REAR TYRE	Serviceable	350.00 FS	*- FS
15	1		*REAR SPORT RIM	Dented/Bent	600.00 FS	*400.00 FS
16	1		*REAR TAILLAMP R/H (SCRATCHED)	Not Consistent With The Impact	585.90 FL	*- FL

F=Franchise part. S=SpcNett. L=ListItemDisc.

Sub Total (\$\$)	6,270.60	2,521.60
- List Item Discount on L Items 20.00/20.00% (\$\$)	1,039.12	410.32
Total Parts (\$\$)	5,231.48	2,111.28

Report was unsubmitted during this print-out.

Recommended Miscellaneous Items

There are no new miscellaneous items selected.

Recommended Labour

No	Particulars	Lab.Type	Repairer's	Amount
<u>Labour Items</u>				
1	TO REMOVE,REPLACED DAMAGED LAMPS AND CHECK UP REAR WIRING	New	80.00	20.00
2	TO REMOVE AND REFIT INNER GARNISHES	New	180.00	80.00
3	TO REMOVE AND REFIT REAR REVERSE SENSOR	New	120.00	50.00
4	TO REMOVE AND REFIT REAR UNDERCARRIAGE	New	450.00	100.00
5	TO CONDUCT WHEEL ALIGNMENT	New	150.00	80.00
6	TO APPLY UNDERCOATING	New	150.00	30.00
7	PANEL BEATING	New	1,500.00	800.00
8	TO RE-SPRAY PAINTING ON THE AFFECTED AREAS	New	1,400.00	680.00
9	TO REMOVE AND REFIT QUARTER GLASS TO ASSIST REPAIR	New	150.00	80.00
Gross Labour Cost (\$\$)			4,180.00	1,920.00

Report was unsubmitted during this print-out.

< END OF ESTIMATES >