

NATIONAL Assessment Centre Services

Date In: 14/07/18	Job description	Date & Time Completed	Done by
Ref No: NA/MI/18012814/13	SAS e-filing		
Veh No: 56W35674	E-mail (within 8hrs, AIC 2hrs)		
D.O.A: 14/07/18 0805	i-Motor Claim Form		
OD: TP Reporting Only	i-Motor W/O (Within: OD 2hrs, TP 4hrs)		
	i-Photo Uploaded		
TP Insurer:	Assessment/Survey Report		
	Ass't Report by Fax / Hand to Owner/Wksp		

Preferred Wksp / INC Assign Wksp / QW: (MUP 500N)	Tel:	Fax:
TP Particulars:	Veh No: 7m5698P	INC () / Non-INC ()
Owner / Driver: ()	Tel: ()	
Policy No: ()	Period: ()	Cover Type: ()
Confirmed by: ()	Date: ()	Time: ()
Insured/Driver Liability: () %	[Note-Est. Status (WO): N: 0-20%; P: 21-79%; F: 80-100%]	
Year of Registration: ()	Warranty: YES () / NO ()	
Excess: (\$)	Loading: \$1,000 () / \$2,000 ()	

General Remarks:-

() Walk-In Customer: Customer's information strictly Confidential & Strictly NO refer of repairer.

() Total Loss Case: to e-mail Insurer URGENTLY.

Drive-In () / Towed-In (); Invoice: YES () / NO (); Towing Co. ()

Remarks:- (INC hotline: 6788 6616)	Date & Time Completed	Done by
1) Apply for Transport Allowance () / Courtesy Car ()		
2) QC Check / Post Repair Inspection ()		
3) Upload Resurvey Photo [Repair Cost > \$3000] ()		

Injury: _____

Date/Time	Actions

NA1804426	Invoice Preparation Checklist	Amt (\$) 1st Bill	Amt (\$) Add Bill
Claimant's Particulars:-	1) AR: Accident Reporting (\$30);		
Driver/Owner:	2) DA: Damage Assessment (\$100); INC (\$80)		
Contact No:	3) TF: Towing Fee \$40/\$45		
Damaged Portion:	4) FT: Follow-Through Survey \$120		
	5) FT: Follow-Through Survey (Resurvey) \$30		
	For claiming against INC Only (wef 10 Jan 2005)		
	6) TR: Re-inspection \$75		
	7) N1: Idac DA + SMRT Survey \$160		
	8) NTUC Additional Services:-		
	OD:		
	*N5: Courtesy Car / Tpt Allowance \$5		
	*N6: Repair Co-ordination \$10		
	*N7: Post Repair Inspection \$25		
	*N8: DV / Collect Excess Coordination \$5		
	TP (N11): TP (Non INC) against INC \$20		
	9) N12: Idac Mobile 30		
QC Checked by (Engr-In-Charge):	Invoice dated	Fee Charged	
Auditors' Comments:-	Invoice dated	Fee Charged	
Cat. 1:			
Cat. 2 / 3:			

SINGAPORE ACCIDENT STATEMENT

IMPORTANT NOTICE

1. Please report correctly the details of the accident to speed up the claims process.
2. This Form must be completed by the Policyholder and/or the Authorised Driver.
3. Information provided must be as truthful and accurate as possible. Any wilful misrepresentation or withholding of material facts may allow insurance companies to repudiate policy ability.
4. The issue and acceptance of this Form by insurance companies is not an admission of policy liability on the part of the insurance companies.
5. **Any false reporting may be referred to the Police for investigation.**
6. This report will be forwarded by the insurers of the GIA Records Management Centre established by the General Insurance Association of Singapore (GIA) for archiving and that copies of this report will, for a fee, be made available upon application by interested parties.
7. By the lodgement of this report to the insurers, you hereby consent to the archiving of this report at the centre and to copies of the report being made available aforesaid.

ACCIDENT STATEMENT	
Date Of Report	14/07/2018 15:06
Date Of Accident	14/07/2018 08:05
Exact Location Of Accident	LOYANG POINT LOADING BAY
Country/State of Loss	SINGAPORE
DETAILS OF OWN VEHICLE	
Vehicle Registration Number	SGW3567H
Insured/Policyholder	
Name Of Registered Owner	FU LUFANG
NRIC No	S8280288F
Email Address	NOEMAIL
Mobile Phone No	(LOCAL) +65-90092168
Alternative Phone No	OTHERS-90092168
Vehicle Particulars	
Manufacturer	NISSAN
Model	LATIO
Exact Purpose for which vehicle was being used at time of accident	WORKING
Are you claiming under your own insurance policy for repair to your vehicle?	NO
If No, Please state action to be taken	THIRD PARTY
Vehicle Category	PRIVATE CAR
Insurance Company	
Name of Insurance Company	TOKIO MARINE INSURANCE SINGAPORE LTD
Type Of Coverage	COMPREHENSIVE
Fleet Policy	NO
Policy Number	MT104503
Cover Note Number	
Driver	
Name of Driver	TNEH SONG CHUANG
NRIC No	S1760682D
Date Of Birth	09/01/1966
Occupation	OUTDOOR
Date Of Driving Pass	30/05/1989
Driving Experience	29 YEARS AND 1 MONTH
Gender	MALE
Mobile Number	(LOCAL) +65-90092168
Fax Number	
Contact Number	
EEmail Address	NOEMAIL

Address	BLK 678B PUNGGOL DRIVE #08-824
Postcode	822678
Was driver an employee of the Insured's Company	NO
If No, Relationship of the Driver with the Insured	SPOUSE
Vehicle Registration Number of Driver's Own Vehicle	-
	-
	-
Insurance Company of Driver's Own Vehicle	-
	-
	-

General Information of the Accident

Type Of Accident	SIDE SWIPE
Weather Conditions	CLEAR
Road Surface	DRY

Other Information

Was any foreign vehicle involved in this accident?	NO
Number of vehicles involved in the accident	
Was any body injured in the Accident?	NO
Was any injured conveyed to hospital by ambulance?	NO
Was any other material or property damaged?	YES
I have been approached by unknown person(s) soliciting/offering accident claims assistance.	NO
Number of Passengers (Including Driver)	1

Details of Police Action

Was the accident reported to the police?	NO
If Yes, Please state which Police Station	
Was notice of intended Prosecution given?	NO
If Yes, against whom?	

Circumstances of Accident

PLS REFER TO THE ATTACHED STATEMENT.

Attachment(s)

Are accident photos available for attachment?	YES
Was there any video captured by Car Camera?	NO
Was there any audio recorded?	NO

DETAILS OF OTHER VEHICLE PROPERTY 1

Vehicle Registration Number	YM5698P
Vehicle Make/Model/Colour	
Details Of Properties	
Vehicle Category	COMMERCIAL VEHICLE
Name of Driver	DESMOND OH JUN MENG
NRIC/Passport Number	S7409062A
Contact Number	
Address	
Postcode	
Insurance Company Name	
Nature Of Damage	
No. Of Passenger (Including Driver)	

SKETCH PLAN

IMPORTANT NOTICE

1. Please report correctly the details of the accident to speed up the claims process.
2. This Form must be completed by the Policyholder and/or the Authorised Driver.
3. Information provided must be as truthful and accurate as possible. Any wilful misrepresentation or withholding of material facts may allow insurance companies to repudiate policy liability.
4. The issue and acceptance of this Form by insurance companies is not an admission of policy liability on the part of the insurance companies.
5. Any false reporting may be referred to the Police for investigation.
6. The report will be forwarded by the Insurers of the GIA Records Management Centre established by the General Insurance Association of Singapore (GIA) for archiving and that copies of this report will for a fee be made available upon application by interested parties.
7. By the lodgment of this report to the insurers, you hereby consent to the archiving of this report at the centre and to copies of the report being made available aforesaid.
8. **Consent under the Personal Data Protection Act (PDPA)**

I understand, acknowledge, agree and consent that:

- (a) My insurer, my workshop and the General Insurance Association of Singapore ("GIA") may/are permitted to collect, use, disclose and/or process my personal data/personal information set out in this [form] and any other personal information provided by me or possessed by my insurer (collectively the "Personal Information") and disclose and transfer such Personal Information to all insurer(s) who have insured vehicle(s) involved in this accident (all insurer(s) who have insured vehicle(s) involved in this accident shall be collectively referred to as the "Insurers"), the Insurers' lawyers/law firms, the Monetary Authority of Singapore and any relevant government agency/authority (such as the police), for the purpose(s) of:
 - (i) processing, handling and/or dealing with my claims including the settlement of the claims and any necessary investigations relating to the claims;
 - (ii) investigating the accident and/or my claims;
 - (iii) carrying out and/or dealing with my instructions or responding to any enquiries by me;
 - (iv) administering my claims (including the mailing of correspondence, statements, invoices, reports or notices to me, which could involve disclosure of certain personal data about me to bring about delivery of the same as well as on the external cover of envelopes/mail packages); and/or
 - (v) complying with applicable law in administering, processing, handling and/or dealing with my claims.(collectively the "Purposes")
- (b) all insurer(s) who have insured vehicle(s) involved in this accident and the Insurers' lawyers/law firms, may/are permitted to collect, use, disclose and/or process my Personal Information for one or more of the above Purposes; and
- (c) my Personal Information may/can be disclosed by any of the Insurers and/or GIA to their third party service providers or agents(including their lawyers/law firms), which may be sited outside of Singapore, for one or more of the above Purposes.
- (d) my Personal Information will also be collected and used to compile claims history for the purpose of fraud detection, investigation and management in present and all future claims.
- (e) the information so collected under (d) above may be shared / disclosed:
 - (i) to all Insurers and/or any other third parties that assist in evaluating, investigating, controlling or managing fraud, regulators, law enforcement and government agencies as reasonably required for the purposes stated, or
 - (ii) for complying with requirements under any regulations, laws or court orders.

Policyholder's Signature
Date & Time:

Driver's Signature
(If driver is not the policyholder)
Date & Time:

Reporting Centre Personnel's Signature
Name:
NRIC/FIN No.:

SKETCH PLAN

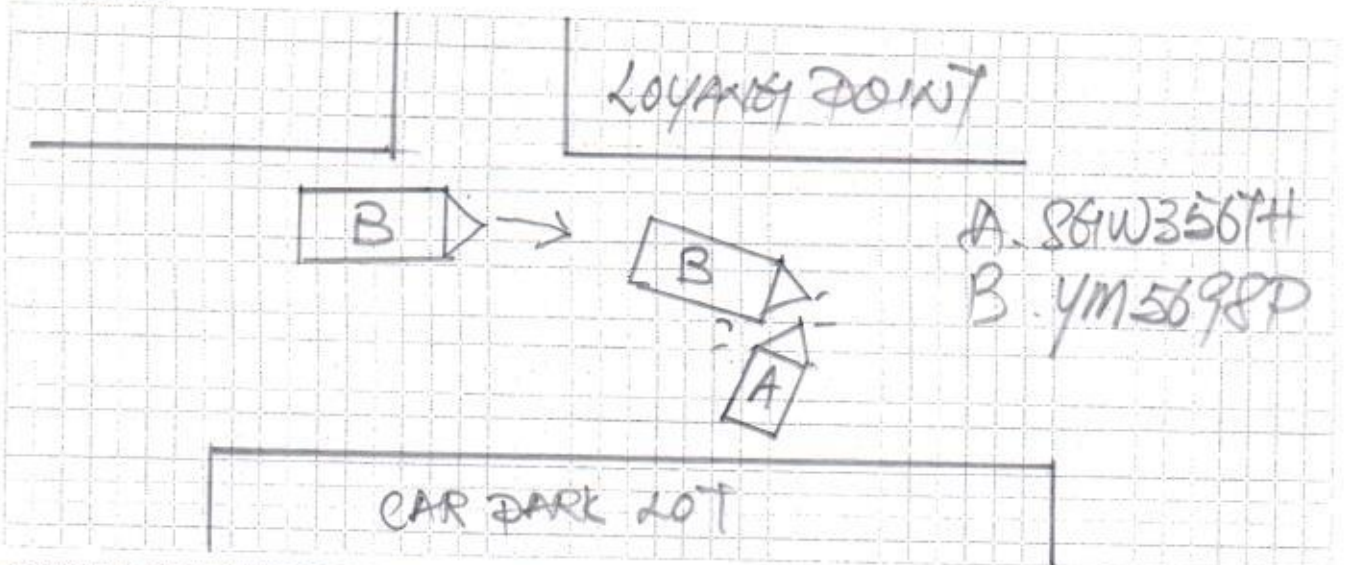

DESCRIBE CIRCUMSTANCES OF THE ACCIDENT

MY VEH WAS STATIONARY IN FRONT OF CAR PARK LOT
 OUT OF SUDDEEN THE TRUCK YM5698P HIT ONTO MY
 VEH FRONT PORTION.

DECLARATION

I/We declare the foregoing particulars are true in every respect.

Policyholder's Signature
 Date & Time:

Driver's Signature
 (If driver is not the policyholder)
 Date & Time:

Reporting Centre Personnel's Signature
 Name:
 NRIC/FIN No.:



HS AUTOMOTIVE SERVICES

Blk 2 KAKI BUKIT AVE 2 @ KAKI BUKIT AUTOHUB #02-25 SINGAPORE 417921.

TEL: 6538 1368 FAX: 6538 1367 Email add: hsautomotives@yahoo.com

VEHICLE NO: 26W3567H MAKE/MODEL: NISSAN KAYO

DATE OF ACCIDENT 14/07/2018 TIME 08 HR 05 MIN PM
DAY/MONTH/YEAR

LOCATION OF ACCIDENT KOYANG POINT ROADWAY JAY.

EXACT PURPOSE USE DURING ACCIDENT WORKING

CAR OWNER

NAME OF CAR OWNER FU LU FANG

CONTACT NO 90092168

NRIC S82802887

CLAIM TYPE ☐ OD ☒ THIRD PARTY ☐ REPORTING ONLY

INSURANCE COMPANY YOKIO

TYPE OF COVERAGE ☒ COMPREHENSIVE ☐ THIRD PARTY ☐ THIRD PARTY FIRE & THEFT

POLICY NO _____

ACCIDENT DRIVER ☐ AS ABOVE ☐ IF NOT- KINDLY FILL IN BELOW

NAME OF DRIVER TRISH SONG CHUANIG

NRIC S1760682D NO OF PASSENGER/S 0

DATE OF BIRTH 07-01-1966

OCCUPATION ☒ OUTDOOR ☐ INDOOR

DATE OF DRIVING PASS 03 MAY 1989

GENDER ☒ MALE ☐ FEMALE

CONTACT NO _____

ADDRESS BCK 678B DUNGOL DRIVE HOB-824 (8) 822678

DRIVER OWN ANY VEHIC NO/ IF YES- REGISTRATION NO _____

RELATIONSHIP EMPLOYEE/ IF NOT: SPOUSE

WEATHER CONDITION ☒ CLEAR ☐ RAINING OTHER: _____

ROAD SURFACE ☒ DRY ☐ WET OTHER: _____

ANY INJURIES NO/ IF YES- NAME: _____

CONTACT NO _____

POLICE REPORT NO/ IF YES- LOCATION: _____

VIDEO FOOTAGE NO/ YES _____

3RD PARTY INFO

VEHICLE B NO 11M5698P NO OF PASSENGER/S ☐

NAME DESMOND CH JUN MING S7409062A

CONTACT NO _____

VEHICLE C NO _____ NO OF PASSENGER/S ☐

VEHICLE D NO _____ NO OF PASSENGER/S ☐

VEHICLE E NO _____ NO OF PASSENGER/S ☐

VEHICLE F NO _____ NO OF PASSENGER/S ☐

ANY WITNESS _____

WITNESS CONTACT NO _____

REPUBLIC OF SINGAPORE DRIVING LICENCE

Licence Number: **S1760682D**
Name: **TNEH SONG CHUANG**

Birth Date: **09 Jan 1966**
Issue Date: **10 Apr 2003**

1000370389J



REPUBLIC OF SINGAPORE
IDENTITY CARD NO. **S1760682D**



Name: **TNEH SONG CHUANG**
郑松全

Race: **CHINESE**
Date of birth: **09-01-1966**
Country of birth: **SINGAPORE**

Sex: **M**



YOU ARE LICENSED TO DRIVE VEHICLES IN THE FOLLOWING CLASS(ES):

Class	Motor Cars and Motor Tractors the weight of which unladen does not exceed 2500 kilograms	PASS DATE
Class 3	Motor Cars and Motor Tractors the weight of which unladen does not exceed 2500 kilograms	30 May 1989

NP 428A

Licence No: **S1760682D**



4794107



NRIC No: **S1760682D**



Date of issue: **18-11-2011**

APT BLK 678B PUNGGOL DRIVE #08-B24
SINGAPORE 822678

NRIC No: **S1760682D** Date: **23/11/2015**

Tokio Marine Insurance Singapore Ltd.

(Company Reg. No.: 192300014M) (GST Reg No.: M2-0000023-4)

20 McCallum Street #09-01 Tokio Marine Centre Singapore 069046

T: (65) 6221 6111 F: (65) 6221 4355 / (65) 6224 0895 E: tmis@tokiomarine.com.sg W: www.tokiomarine.com

A member of the
Tokio Marine Group**TOKIO MARINE**
INSURANCE GROUP**Certificate of Insurance**

FORM MX1

MOTOR VEHICLES (THIRD-PARTY RISKS AND COMPENSATION) ACT (CHAPTER 189)**MOTOR VEHICLES (THIRD-PARTY RISKS AND COMPENSATION) RULES, 1960****ROAD TRANSPORT ACT, 1987 (MALAYSIA)****MOTOR VEHICLES (THIRD-PARTY RISKS) RULES, 1959 (MALAYSIA)**

Policy No.: MT104503 (Private Car)

- | | | |
|-----------------------------------------------------------------------------------------|-----------------------|--------------------------------|
| 1. Index Mark and Registration Number of Vehicle | SGW3567H | Chassis No.: JN1BAAC11Z0005381 |
| 2. Name of Policyholder | FU LUFANG | |
| 3. Effective date of the Commencement of Insurance for the purposes of the Act | 14/07/2018 (00:00:00) | |
| 4. Date of Expiry of Insurance | 13/07/2019 | |
| 5. Persons or Class of Persons entitled to drive* | | |
| (a) The Policyholder. | | |
| (b) Any other person who is driving on the Policyholder's order or with his permission. | | |

* Provided that the Person driving is permitted in accordance with the licensing or other laws or regulations to drive the Motor Vehicle or has been so permitted and is not disqualified by order of a Court of Law or by reason of any enactment or regulation in that behalf from driving the Motor Vehicle. And provided further that the Motor Vehicle is registered under the Road Traffic Act and its registration under the Road Traffic Act has not been cancelled at the time of the accident loss or damage.

6. Limitations as to use*

Use only for social domestic and pleasure purposes and for the Policyholder's business.

The policy does not cover use for hire or reward, racing, pace-making, reliability trial, speed-testing or the carriage of goods (other than samples) in connection with any trade or business or use for any purpose in connection with the Motor Trade.

* Limitations rendered inoperative by Section 8 of the Motor Vehicles (Third-Party Risks and Compensation) Act (Chapter 189) and Section 95 of the Road Transport Act, 1987 (Malaysia), are not to be included under these headings.

We hereby certify that the Policy to which this Certificate relates is issued in accordance with the provision of the Motor Vehicles (Third-Party Risks and Compensation) Act (Chapter 189) and Part IV of the Road Transport Act, 1987 (Malaysia).

Please refer to the Policy Schedule for full details, terms and conditions of the insurance.

IMPORTANT NOTICE

This Certificate is not transferable. During its currency, if the insurance is cancelled for whatsoever reason, you must return the Certificate to Tokio Marine Insurance Singapore Ltd. within 7 days thereof or, if the Certificate has been lost or destroyed, you must make a statutory declaration to that effect. Failure to comply with this duty is an offence under Motor Vehicle (Third-Party Risks and Compensation) Act (Chapter 189).

ADDITIONAL INFORMATION

Account No: 2397DDA

Insurance Plan:	Comprehensive Approved Workshop Plan			Account No.
Limit for total loss or theft:	Prevailing Market Value			
Policy Excess:	Own Damage Claims	SGD 600.00	(Original Excess : SGD 600.00)	
	Additional Excess for Unnamed Driver(s)	SGD 600.00		
	Additional Excess for Young or Inexperience Driver(s)	SGD 3,500.00		
	WindScreen Excess	SGD 100.00		
Financial Interest:	RICARDO CARS PTE LTD			
Additional Terms:	Waiver of excess clause is not applicable			

TOKIO MARINE INSURANCE SINGAPORE LTD.

Authorised Signature