

ASS. REC. BY:

REF

CS/MSG18012790/Ksd3⁷²

Special Instruction:

Surveyor
Meinert

Kenneth

ASSIGNMENT (Office)

From (Person):

Monica Chung

of

MSG

Date/Time:

13/07/18②

Estimated Cost:

Bill to:

OD (TP) WS / TP RES / OD RES / EVA / INV / MV / CS

To Inspect Vehicle No:

SIG 5003D

Insured:

SLK 7578D

at Workshop in/

Complete VMS

Tel:

6455 0012

of

176 Sin Ming Drive # 03-14

Policy No:

28884730 QMY

Claim No:

Sum Insured:

Excess:

Make of Veh:

(Client's Record)

D.O.A.

06/07/2018

CA / REV / REP. / REV 24 HRS

'up'

H.O.D. Endorsement:

Date/Time:

4:53pm 13/7/18

Person Contacted:

Li Hui

Vehicle IN/OUT

Date/Time

Action/Instruction (✓) Estimate

SIG 5003D - CC3 / III 18012396 / WqB

DOA: 6/7/18

SLK 7578D - CC3 / III 18012396 / WqB

DOA: 6/7/18

19/07/18 @ 17:04 p.m. revised IA to Monica Chung via meinert

21/8 11:00pm @ 155d email & confirm

REF: MSLh

ASSIGNMENT

From

Date:

18-07-2018

Estimated Cost:

OD TP / WS / TP RES / OD RES / EVA / INV / MV

To Inspect Vehicle No:

STG 5003D

at Workshop m/s

Complete vms

of

Blk 176 Sin Ming Dme #03-14

Insured

Policy No.

Claims No.

Sum Insured

Excess:

(Client's Record)

Make of Veh.

(Policy Condition)

Remark: The veh had commenced its
repair at the time of inspection.

2pm
owner waiting

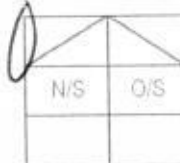

Bal. or Market Value:

IDAC Accident Rpt:

Consistent? : Yes or No

GIA / PR Seen:

Consistent? : Yes or No

Est. Repairs:

03

days

Res.: Yes or No

Lum Sum

20

%

3 Val.: Yes or No

7/23

CA / REV / REP. / 24 HRS

Vehicle: IN / OUT

Date:

Person Contacted:

Veh No

STG 5003D

Yr Regn

07 of

Type: M.Gar / M.Cycle / Bus / Van / Lorry / Taxi / Prime Mover /

Truck / Trailer or

MPV

Make:

Toy Picnic

C.C

1998

Colour:

M. Silver

A/C

Insured / Std / NI / NA

Sp Reading

232586

T/Radio: Insured / Std / NI / NA

Eng/No:

JTEG1423B800025787

C/No:

Gen. Cond: Good / Fair / Poor / Burnt

Steering: Inorder / Jammed / Leaked / Burnt or

Brake: Inorder / Jammed / Leaked / Burnt or

Modi: Nil / S/Rim / STD A/Rim or

Tyre Size:

F:

205/60R16

R:

BS / DUN / EXNOVA / GY / FS / LIZA / MIC / OHTSU / PIR / SUMI /

TOYO / YOKO or

Front

Rear

R/Bal.

9

mm

R/Bal.

9

mm

L/Bal.

9

mm

L/Bal.

9

mm

D.O.A.

6/7/18

D.O.I.

18/7/18

Survey held at

Des. of Damages: Frt / Rear / O/S / N/S / U/C / Rooftop or

N/S Frt

The U/C / Chassis frame / Body Structure affected due to collision.

Date / Time

Action / Instruction

19/7 Fk pss to Corhute

Parts prices checked by Kenneth.

(\$4,822.75 Red - 76%)

RECEIVED 21 AUG 2018

Date/Time: File Pass to?

21/08/18

1)

Typ. 2+

Date/Time: File Return to?

2)



: Preli. Report



: Final Report

Days Of Repair:

3

Resurvey No. of Trip:

2

Survey Fee:

Transportation:

) S + PG + ST

) Photos

) Others:

)

TOTAL

Report Format :

Lump Sum / I.B.I: (\$ 1,550/- 4/5)

Add Fee:



Site Insp (\$



Interview (\$



Tech. Invs (\$



Weekend (\$

150
10

160

...CLAIM SUBFOLDER...(New Assignment)

CLAIM SUBFOLDER TRACKING

Case	Notified	Est Submitted	Adj Assigned	Adj Rpt	Adj Submitted	Ins Auth'd	Status
Main	06 Jul 2018		13 Jul 2018 17:09 Assign				New Assignment Cancel Case

Main	Reference	Claim Details	Documents	Show All
------	-----------	---------------	-----------	--------------------------

CLAIM SUBFOLDER DETAILS [Created by insurer]

Insured:	SIME DARBY SERVICES PTE LTD, Co. Reg. No.: 197601291E			
Main Claimant:	PANIR SELVAM S/O NARAINASAMY, ID: S1317519E			
Vehicle Reg. No.:	SJG5003D	Date of Loss:	06/07/2018 13:00 - :59 [120 Months and 3 Days From LTA Reg Date (Man Yr)]	
Claim Type:	TP	Policy/Cover Note No.:	28884730QMY (Comprehensive) Coverage: 25/01/2018 - 24/01/2019	
Vehicle Reg. No. (Insured):	SLK7578D	Policy No. (Claimant):		
		Excess:		
Repairer:	COMPLETE VMS PTE LTD (HQ) 176 Sin Ming Drive #03-14 Sin Ming Autocare Complex, 575721 Sin Ming - Tel: 6455 0012			
Handling Insurer:	MSIG Insurance (Singapore) Pte. Ltd. (HQ) - Tel: +65 6827 7888 ... [Handled by Monica Chung Pei Zhen - 6594 2552]			
Adjuster:	LKK Auto Consultants Pte Ltd (HQ) - Tel: 6256-3561 ... [Imm.Advice due 14/07/2018]			
Driver/Custodian (Insured):	NG KIAN PENG (/ Male), NRIC: S7906506D			
Adj Asg. Remarks:	Liability - not clear SJE agree - LKK Contact : Li Hui at 6455 0012			

ASSOCIATED MAIL RECEIVED [View All](#) [Compose Case Mail](#)

There are no mail for this case.

ALL ASSOCIATED TASKS [View All](#) [Search Tasks](#) [Create New Task](#) [Complete](#)

Due Date	Priority	Type	Task Group	Subject	Handler	Assigned By	Completed On	Created On	Done?
No results.									



LKK Auto Consultants Pte Ltd

51 Ubi Ave 1 #01-25 Paya Ubi Industrial Park, Singapore 408933

TEL: 6256 3561 FAX: 6256 4315

Reg. No: 199607198R GST Reg. No. 19-9607198-R

Affiliated to Federation Internationale Des Experts En Automobile				
MSIG INSURANCE (SINGAPORE) PTE LTD			Ref : CS/MSG18012790/Ksd3	
16 RAFFLES QUAY #24-01 HONG LEONG BLDG SINGAPORE 048581			Date : 13-07-2018	
			Code : MSG	
1. Policy Particulars :- THIRD PARTY CLAIM				
Insured Veh.	SLK 7578D	Veh. Inspected	SJG 5003D	
Policy No.	28884730QMY	Coverage (\$)	0.00	
Claim No.		Excess (\$)	0.00	
Assign From	MERIMEN (MONICA CHUNG)	Assign Date	13/07/2018	
2. Vehicle Particulars & Condition				
Make & Model		C.C	0	
Engine No.	HIDDEN	Year of Reg.		
Chassis No.		Colour		
Odometer	-	Steering		
Brakes		Modification		
General				
3. Conditions of Tyres				
	Size	Make	Balance	
R/H Front Tyre			mm	
L/H Front Tyre			mm	
R/H Rear Tyre			mm	
L/H Rear Tyre			mm	
4. Description of Damages				
5. General Information				
Accident Date	06/07/2018	Inspection Date		
Survey held at	COMPLETE VMS PTE LTD BLK 176 SIN MING DRIVE #03-14 SIN MING AUTOCARE COMPLEX SINGAPORE 575721			
5a. Remarks				
A)THE INSPECTION WAS CONDUCTED ON A"WITHOUT PREJUDICE" BASIS. B)IN ACCORDANCE TO YOUR INSTRUCTIONS, WE HAVE NOT AUTHORISED REPAIRS.				

LKK Auto Consultants Pte Ltd (Co.Reg.No:199607198R)

51 Ubi Ave 1 #01-25, Paya Ubi Industrial Park
Singapore 408933

Tel: 6256-3561 Fax: 6844-8805 Email: sur@lkkauto.com; assignments@lkkauto.com

To: MSIG Insurance (Singapore) Pte. Ltd.
4 Shenton Way
#21-01 SGX Centre 2
Singapore 068807

From: LKK Auto Consultants Pte Ltd
51 Ubi Ave 1 #01-25
Paya Ubi Industrial Park
Singapore 408933

Attn: Monica Chung Pei Zhen

Date: 19 Jul 2018

Preliminary Advice

Insured Vehicle No	: SLK7578D	Accident Date	: 06/07/2018
TP Vehicle No	: SJG5003D	Assignment Date	: 13/07/2018
Make	: TOYOTA PICNIC	Est. Duration of Repair	: 3 days
Date of Inspection	: 18/07/2018		
Inspection At	: COMPLETE VMS PTE LTD (HQ) 176 Sin Ming Drive #03-14 Sin Ming Autocare Complex Singapore 575721		

Point of Impact / General Description of Damages

The vehicle sustained impact / damages n/s front portion and parts claimed are consistent to the accident.

Repairer's Estimate (Gross)	:S\$	6,372.75
Revised Amount	:S\$	1,651.25
Check Items (Estimated)	:S\$	531.00
Total	:S\$	2,182.25

Lump Sum Repair :S\$

Total Loss Consideration

New for Old Value	:S\$
Pre-Accident Value	:S\$
COE / PARF Rebate	:S\$
Salvage Value	:S\$
Margin for Repair	:S\$

Remarks

- () The vehicle is economical/not economical for repair.
- (X) The above survey was conducted on a 'without prejudice' basis.

SINGAPORE ACCIDENT STATEMENT

IMPORTANT NOTICE

1. Please report correctly the details of the accident to speed up the claims process.
2. This Form must be completed by the Policyholder and/or the Authorised Driver.
3. Information provided must be as truthful and accurate as possible. Any wilful misrepresentation or withholding of material facts may allow insurance companies to repudiate policy ability.
4. The issue and acceptance of this Form by insurance companies is not an admission of policy liability on the part of the insurance companies.
5. **Any false reporting may be referred to the Police for investigation.**
6. This report will be forwarded by the insurers of the GIA Records Management Centre established by the General Insurance Association of Singapore (GIA) for archiving and that copies of this report will, for a fee, be made available upon application by interested parties.
7. By the lodgement of this report to the insurers, you hereby consent to the archiving of this report at the centre and to copies of the report being made available aforesaid.

ACCIDENT STATEMENT

Date Of Report	09/07/2018 10:39
Date Of Accident	06/07/2018 13:30
Exact Location Of Accident	FROM PIE TOWARDS TOH TUCK AVE
Country/State of Loss	SINGAPORE

DETAILS OF OWN VEHICLE

Vehicle Registration Number	SJG5003D
Insured/Policyholder	
Name Of Registered Owner	PANIR SELVAM S/O NARAINASAMY
NRIC No	S1317519E
Email Address	NOEMAIL
Mobile Phone No	(LOCAL) +65-90102169
Alternative Phone No	OFFICE-97126757

Vehicle Particulars

Manufacturer	TOYOTA
Model	PICNIC
Exact Purpose for which vehicle was being used at time of accident	PRIVATE USE
Are you claiming under your own insurance policy for repair to your vehicle?	NO
If No, Please state action to be taken	THIRD PARTY
Vehicle Category	PRIVATE CAR

Insurance Company

Name of Insurance Company	INDIA INTERNATIONAL INSURANCE PTE LTD
Type Of Coverage	COMPREHENSIVE
Fleet Policy	NO
Policy Number	D18MPC0000573
Cover Note Number	

Driver

Name of Driver	PANIR SELVAM S/O NARAINASAMY
NRIC No	S1317519E
Date Of Birth	26/09/1958
Occupation	INDOOR
Date Of Driving Pass	27/06/2006
Driving Experience	12 YEARS AND 0 MONTHS
Gender	MALE
Mobile Number	(LOCAL) +65-90102169
Fax Number	
Contact Number	OFFICE-97126757
Email Address	NOEMAIL

Address	APT BLK 624 HOUGANG AVENUE 8 #04-202 SINGAPORE
Postcode	530624
Was driver an employee of the Insured's Company	NO
If No, Relationship of the Driver with the Insured	OWNER
Vehicle Registration Number of Driver's Own Vehicle	-
	-
	-
Insurance Company of Driver's Own Vehicle	-
	-
	-

General Information of the Accident

Type Of Accident	COLLISION - CHANGE/CROSS LANE
Weather Conditions	CLEAR
Road Surface	DRY

Other Information

Was any foreign vehicle involved in this accident?	NO
Number of vehicles involved in the accident	2
Was any body injured in the Accident?	NO
Was any injured conveyed to hospital by ambulance?	NO
Was any other material or property damaged?	YES
I have been approached by unknown person(s) soliciting/offering accident claims assistance.	NO
Number of Passengers (Including Driver)	2
Passenger 1	NAME: : SURYA N GENDER: : MALE

Details of Police Action

Was the accident reported to the police?	NO
If Yes, Please state which Police Station	
Was notice of intended Prosecution given?	NO
If Yes, against whom?	

Circumstances of Accident

REFER TO ATTACHED

Attachment(s)

Are accident photos available for attachment?	YES
Was there any video captured by Car Camera?	NO
Was there any audio recorded?	NO

DETAILS OF OTHER VEHICLE PROPERTY 1

Vehicle Registration Number	SLK7578D
Vehicle Make/Model/Colour	
Details Of Properties	
Vehicle Category	PRIVATE CAR
Name of Driver	NG KIAN PENG
NRIC/Passport Number	S7906506D
Contact Number	96588988
Address	
Postcode	
Insurance Company Name	
Nature Of Damage	
No. Of Passenger (Including Driver)	

Sketch Plan Pg. 1

SKETCH PLAN

IMPORTANT NOTICE

1. Please report correctly the details of the accident to speed up the claims process.
2. This Form must be completed by the Policyholder and/or the Authorised Driver.
3. Information provided must be as truthful and accurate as possible. Any wilful misrepresentation or withholding of material facts may allow insurance companies to repudiate policy liability.
4. The issue and acceptance of this Form by insurance companies is not an admission of policy liability on the part of the insurance companies.
5. Any false reporting may be referred to the Police for investigation.
6. The report will be forwarded by the insurers of the GIA Records Management Centre established by the General Insurance Association of Singapore (GIA) for archiving and that copies of this report will for a fee be made available upon application by interested parties.
7. By the lodgment of this report to the insurers, you hereby consent to the archiving of this report at the centre and to copies of the report being made available aforesaid.
8. **Consent under the Personal Data Protection Act (PDPA)**

I understand, acknowledge, agree and consent that:

- (a) My insurer, my workshop and the General Insurance Association of Singapore ("GIA") may/are permitted to collect, use, disclose and/or process my personal data/personal information set out in this [form] and any other personal information provided by me or possessed by my insurer (collectively the "Personal Information") and disclose and transfer such Personal Information to all insurer(s) who have insured vehicle(s) involved in this accident (all insurer(s) who have insured vehicle(s) involved in this accident shall be collectively referred to as the "Insurers"), the Insurers' lawyers/law firms, the Monetary Authority of Singapore and any relevant government agency/authority (such as the police), for the purpose(s) of:
 - (i) processing, handling and/or dealing with my claims including the settlement of the claims and any necessary investigations relating to the claims;
 - (ii) investigating the accident and/or my claims;
 - (iii) carrying out and/or dealing with my instructions or responding to any enquiries by me;
 - (iv) administering my claims (including the mailing of correspondence, statements, invoices, reports or notices to me, which could involve disclosure of certain personal data about me to bring about delivery of the same as well as on the external cover of envelopes/mail packages); and/or
 - (v) complying with applicable law in administering, processing, handling and/or dealing with my claims.(collectively the "Purposes")
- (b) all insurer(s) who have insured vehicle(s) involved in this accident and the Insurers' lawyers/law firms, may/are permitted to collect, use, disclose and/or process my Personal Information for one or more of the above Purposes; and
- (c) my Personal Information may/can be disclosed by any of the Insurers and/or GIA to their third party service providers or agents(including their lawyers/law firms), which may be sited outside of Singapore, for one or more of the above Purposes.
- (d) my Personal Information will also be collected and used to compile claims history for the purpose of fraud detection, investigation and management in present and all future claims.
- (e) the information so collected under (d) above may be shared / disclosed:
 - (i) to all insurers and/or any other third parties that assist in evaluating, investigating, controlling or managing fraud, regulators, law enforcement and government agencies as reasonably required for the purposes stated, or
 - (ii) for complying with requirements under any regulations, laws or court orders.

Policyholder's Signature
Date & Time:

Driver's Signature
(If driver is not the policyholder)
Date & Time:

Reporting Centre Personnel's Signature
Name:
NRIC/FIN No.:

SKETCH PLAN

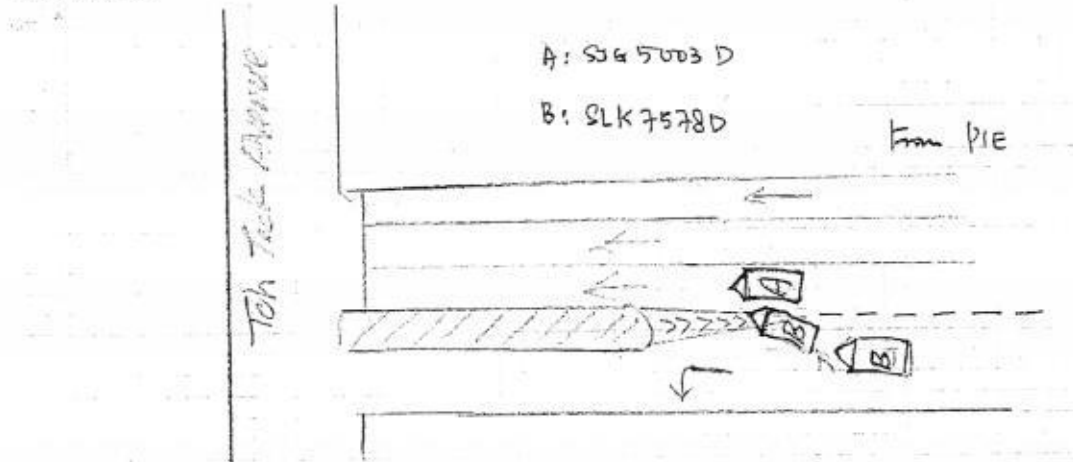

DESCRIBE CIRCUMSTANCES OF THE ACCIDENT

I was driving slowly from PIE after lane towards Toh Tuck Ave. Vehicle B towards the end of the chevron cut into my lane and hit my vehicle. There was a witness standing there because of his car breakdown and he took the photos immediately of accident happen.

Witness : Shawn Lee
9851 4763

DECLARATION

I/We declare the foregoing particulars are true in every respect.

Policyholder's Signature
Date & Time:

Driver's Signature
(If driver is not the policyholder)
Date & Time:

Reporting Centre Personnel's Signature
Name:
NRIC/FIN No.:



Email : darren@completevms.com.sg ()
lily@completevms.com.sg ()
lihui@completevms.com.sg ()

PANIR SELVAM S/O NARAINASAMY
BLK 624 HOUGANG AVE 8 #04-202
SINGAPORE 530624

Attention : THE OWNER
Contact : 90102169

Estimate : ES006399

Date : 06/07/2018
Vehicle Num. : SJG5003D
Make/Model : TOYOTA PICNIC-2008
Chassis/Eng# : JTEGH23B800025787/1AZ5784104
Accident Date : 06/07/2018
Claim No. :
Reference :
Policy No. : 0

Not Notarised
11/5/18
Runway After Paint
3 days
28/7/18

S/N	Quantity	Particular	Unit Price	Amount S\$
-----	----------	------------	------------	------------

- | | | | | |
|-----|---|-----------------------------------|--------|--|
| 1. | 1 | LIST ITEMS : | | |
| 2. | 1 | HEADLAMP L/H | 630 | |
| 3. | 1 | HEADLAMP BRACKET L/H | | |
| 4. | 1 | FRONT BUMPER | | |
| 5. | 1 | FRONT BUMPER BRACKET L/H | | |
| 6. | 1 | FRONT BUMPER SIDE RETAINER L/H | | |
| 7. | 1 | FRONT BUMPER FOG LAMP L/H | 383.30 | |
| 8. | 1 | FRONT BUMPER FOG LAMP BRACKET L/H | | |
| 9. | 8 | FRONT BUMPER CLIP | | |
| 10. | 1 | FRONT FENDER L/H | | |
| 11. | 1 | FRONT FENDER INNER SHIELD L/H | | |
| 12. | 1 | FRONT LOWER ARM L/H | | |
| 13. | 1 | FRONT KNUCKLE ARM L/H | | |
| 14. | 1 | FRONT SHOCK ABSORBER L/H | | |
| 15. | 1 | FRONT WHEEL BEARING L/H | | |

List Total S\$:
25.00% Discount S\$:

695.00	
98.00	X
568.00	
55.00	
56.00	
430.00	
125.00	
56.00	
920.00	X
300.00	X
1,010.00	X
441.00	X
578.00	X
185.00	X

5,517.00

1,379.25

4,137.75

LABOUR :
SPRAY PAINT DAMAGED AREA AFFECTED
CHECK LIGHTING
COMPUTER WHEEL ALIGNMENT
RUST PROOFING TREATMENT
REMOVE & REINSTALL FRONT SUSPENSION L/H
TO KNOCK OUT DENT ON FRONT CHASSIS FRAME AND CHANGE
ALL NECESSARY PARTS

900.00	3000
65.00	200
120.00	X
100.00	X
250.00	X

800.00 3000

Labour Total S\$:

2,235.00

SingDollars : Six Thousand Three Hundred Seventy-Two & Cents Seventy-Five Only

Total S\$: 6,372.75

COMPLETE VMS PTE LTD

This is only an estimate bases on our preliminary inspection and does not cover additional parts and labour time which may be required after the work has begun

LKK Auto Consultants hence notify the Repairer of the following:

- To resurvey before/after spray painting
- To display damaged part(s) during resurvey
- Parts prices are subject to confirmation
- Third party survey is on a "Without Prejudice" basis
- No illegal modification(s) is allowed
- Supplementary item(s) must be resurveyed and is subject to final approval from Insurance Company

Acknowledged by Repairer

Signature:

Date:

LKK Auto Consultants Pte Ltd (Co.Reg No:199607198R)

51 Ubi Ave 1 #01-25, Paya Ubi Industrial Park

Singapore 408933

Tel: 6256-3561 Fax: 6844-8805 Email: sur@lkkauto.com;assignments@lkkauto.com

VEHICLE DAMAGE INSPECTION REPORT

Our File No: CS/MSG18012790/KSD3N2

Date: 23/08/2018

REFERENCE

Handling Insurer:	MSIG Insurance (Singapore) Pte. Ltd.	Policy No:	B28884730QMY
Claimant Vehicle No :	SJG5003D	Insured Vehicle No :	SLK7578D
Date of Loss:	06/07/2018	Nature of Claim:	TP
		Claim No:	564507

DESCRIPTION & IDENTIFICATION OF VEHICLE

Reg No:	SJG5003D	Engine No:	1AZ5784104
Make & Model:	TOYOTA PICNIC, 2.0 W/O ROOF RACK (A)	Chassis No:	JTEGH23B800025787
Reg. Date:	03/07/2008 (Man. Year: 2008)	Odometer:	232586 km
Colour:	Metallic Silver		
Engine Capacity:	1998 cc		
Market Value/New Car Price:	N/A		
Sum Insured (S\$):	Market Value/New Car Price		

CONDITION OF VEHICLE AT THE TIME OF SURVEY

General Condition:	Steering (Serviceable):	Yes	Footbrake (Serviceable):	Yes
Handbrake (Serviceable):	Yes	Engine Modification:	No	Pre-accident Condition:

CONDITION OF TYRES

Front Tyre Size:	205/60R16	Rear Tyre Size:	205/60R16
Front Left Side:	Dunlop 9 mm	Rear Left Side:	Dunlop 9 mm
Front Right Side:	Dunlop 9 mm	Rear Right Side:	Dunlop 9 mm

The above values represent the remaining tyre treads depth

COST OF CLAIMS

	Repairer's	Adjuster's	Difference	Diff %
Parts	4,137.75	1,311.22	2,826.53	68.31
Miscellaneous Items	0.00	0.00	0.00	
Labour	2,235.00	620.00	1,615.00	72.26
Paintwork Labour	0.00	0.00	0.00	
Towing	0.00	0.00	0.00	
Calculated Gross Total (S\$)	6,372.75	1,931.22	4,441.53	69.70
Approved Total (Overridden) (S\$)		1,550.00		
(S\$)	6,372.75	1,550.00	4,822.75	75.68
+ GST 7.00/7.00% (S\$)	446.09	108.50	337.59	75.68
Nett Amount (S\$)	6,818.84	1,658.50	5,160.34	75.68

INSPECTION

Date of Assignment:	13/07/2018	
Date Inspected:	18/07/2018	Inspected At:
		COMPLETE VMS PTE LTD (HQ)
		176 Sin Ming Drive #03-14 Sin Ming
		Autocare Complex
		Singapore 575721

Estimated Period of Repair: 3.0 days

Adjuster: KENNETH KONG

Manager: Hiew May Fung

NOTE: This report represents our findings at the time and place of inspection stated herein. Such inspection has been carried out to the best of our

knowledge and ability but any other liability under any other circumstances is hereby expressly excluded.

REPAIR DETAILS

Reference

Part Source:	MRM-SG	Version: 1.0 (Last Synchronised: 23 Aug 2018)
Parts:	M1-MPV	TOYOTA PICNIC 2.0 W/O ROOF RACK (A) (Catalogue:Merimen Singapore 1.0)
Labour:	Repairer's	(Price-denominated Standard List)
Print Code:	(Unsubmitted, no print-code for SJG5003D)	
Validity:	These estimates are valid only if they contain the print code (above) on all estimate pages, running page numbers with the END OF ESTIMATES marker on the last estimate page	
Further Info:	Items/values not in reference catalogue are prefixed with an asterisk *.	

Recommended Parts

No.	Qty	Part No.	Particulars	Condition	Repairer's	Amount
1	1		*HEADLAMP L/H	Cut	695.00 FL	*630.00 FL
2	1		*HEADLAMP BRACKET L/H	Serviceable	98.00 FL	*- FL
3	1		*FRONT BUMPER	Cracked	568.00 FL	*568.00 FL
4	1		*FRONT BUMPER BRACKET L/H	Cracked	55.00 FL	*55.00 FL
5	1		*FRONT BUMPER SIDE RETAINER L/H	Distorted	56.00 FL	*56.00 FL
6	1		*FRONT BUMPER FOG LAMP L/H	Cracked	430.00 FL	*383.30 FL
7	1		*FRONT BUMPER FOG LAMP BRACKET L/H	Repair	125.00 FL	*- FL
8	8		*FRONT BUMPER CLIP	Necessary	56.00 FL	*56.00 FL
9	1		*FRONT FENDER L/H	Repair	920.00 FL	*- FL
10	1		*FRONT FENDER INNER SHIELD L/H	Serviceable	300.00 FL	*- FL
11	1		*FRONT LOWER ARM L/H	Serviceable	1,010.00 FL	*- FL
12	1		*FRONT KNUCKLE ARM L/H	Serviceable	441.00 FL	*- FL
13	1		*FRONT SHOCK ABSORBER L/H	Serviceable	578.00 FL	*- FL
14	1		*FRONT WHEEL BEARING L/H	Serviceable	185.00 FL	*- FL

F=Franchise part. L=ListItemDisc.

Sub Total (\$\$)	5,517.00	1,748.30
- List Item Discount on L Items 25.00/25.00% (\$\$)	1,379.25	437.08
Total Parts (\$\$)	4,137.75	1,311.22

Report was unsubmitted during this print-out.

Recommended Miscellaneous Items

There are no new miscellaneous items selected.

Recommended Labour

No	Particulars	Lab.Type	Repairer's	Amount
Labour Items				
1	SPRAY PAINT DAMAGED AREA AFFECTED	New	900.00	300.00
2	CHECK LIGHTING	New	65.00	20.00
3	COMPUTER WHEEL ALIGNMENT	New	120.00	-
4	RUST PROOFING TREATMENT	New	100.00	-
5	REMOVE & REINSTALL FRONT SUSPENSION L/H	New	250.00	-
6	TO KNOCK OUT DENT ON FRONT CHASSIS FRAME AND CHANGE ALL NECESSARY PARTS	New	800.00	300.00
Gross Labour Cost (S\$)			2,235.00	620.00

Report was unsubmitted during this print-out.

< END OF ESTIMATES >