

NATIONAL Assessment Centre Services

(wef 1 Jan'05)

MA118090245

Date In: 12/18-10:33	Job description	Date & Time Completed	Done by
Ref No: NA/MA18012760/24	SAS e-filing		
Veh No: SL8819X	E-mail (within 3hrs, AIC 2hrs)		
D.O.A: 12/18-18:30	i-Motor Claim Form		
OD: TP Reporting Only	i-Motor W/O (Within: OD 2hrs, TP 4hrs)		
	i-Photo Uploaded		
TP Insurer:	Assessment/Survey Report		
	Ass't Report by Fax / Hand to Owner/Wksp		

Preferred Wksp / INC Assign Wksp / QW: (Tel:	Fax:
TP Particulars:	Veh No:	INC () / Non-INC ()
Owner / Driver: (Tel:	
Policy No: (Period: (Cover Type: (
Confirmed by: (Date:	Time:
Insured/Driver Liability: ([Note-Est. Status (WO): N: 0-20%; P: 21-79% F: 80-100%]	
Year of Registration: (Warranty: YES () / NO ()	
Excess: (\$	Loading: \$1,000 () / \$2,000 ()	

General Remarks:-
() Walk-In Customer: Customer's information strictly Confidential & Strictly NO refer of repairer.
() Total Loss Case: to e-mail Insurer URGENTLY.
Drive-In () / Towed-In (); Invoice: YES () / NO (); Towing Co: ()

Remarks:- (INC hotline: 6788 6616)	Date & Time Completed	Done by
1) Apply for Transport Allowance () / Courtesy Car ()		
2) QC Check / Post Repair Inspection ()		
3) Upload Resurvey Photo [Repair Cost > \$3000] ()		

Injury: _____

Date/Time	Actions

NA1804451	Invoice Preparation Checklist	Ant (\$) Int Bill	Ant (\$) Add Bill
Claimant's Particulars:-	1) AR: Accident Reporting (\$30);		
Driver/Owner:	2) DA: Damage Assessment (\$100); INC (\$80)		
Contact No:	3) TP: Towing Fee \$40/\$45		
Damaged Portion:	4) FT: Follow-Through Survey \$120		
	5) FT: Follow-Through Survey (Resurvey) \$30		
	For claiming against INC Only (wef 10 Jan 2005)		
	6) TR: Re-inspection \$75		
	7) N1: Idac DA + SMRT Survey \$160		
	8) NTUC Additional Services:-		
	Q1:		
	*N5: Courtesy Car / Tpt Allowance \$5		
	*N6: Repair Co-ordination \$10		
	*N7: Post Repair Inspection \$25		
	*N8: DV / Collect Excess Coordination \$5		
	TP (N11): TP (N11 INC) against INC \$20		
	9) N12: Idac Mobile 30		
QC Checked by (Engr-In-Charge):	Invoice dated	Fee Charged	
Auditors' Comments:-	Invoice dated	Fee Charged	
Dat. 1:			
Dat. 2 / 3:			

SINGAPORE ACCIDENT STATEMENT

IMPORTANT NOTICE

1. Please report correctly the details of the accident to speed up the claims process.
2. This Form must be completed by the Policyholder and/or the Authorised Driver.
3. Information provided must be as truthful and accurate as possible. Any wilful misrepresentation or withholding of material facts may allow insurance companies to repudiate policy ability.
4. The issue and acceptance of this Form by insurance companies is not an admission of policy liability on the part of the insurance companies.
5. **Any false reporting may be referred to the Police for investigation.**
6. This report will be forwarded by the insurers of the GIA Records Management Centre established by the General Insurance Association of Singapore (GIA) for archiving and that copies of this report will, for a fee, be made available upon application by interested parties.
7. By the lodgement of this report to the insurers, you hereby consent to the archiving of this report at the centre and to copies of the report being made available aforesaid.

ACCIDENT STATEMENT	
Date Of Report	13/07/2018 10:33
Date Of Accident	12/07/2018 18:30
Exact Location Of Accident	JUNC WOODLANDS RD & KRANJI RD
Country/State of Loss	SINGAPORE

DETAILS OF OWN VEHICLE	
Vehicle Registration Number	SLQ8819X
Insured/Policyholder	
Name Of Registered Owner	TAN KOK HWA
NRIC No	S6810438F
Email Address	NOEMAIL
Mobile Phone No	(LOCAL) +65-97221169
Alternative Phone No	OFFICE-97221169
Vehicle Particulars	
Manufacturer	MAZDA
Model	MAZDA3 SEDAN 1.5 AT LED EU6
Exact Purpose for which vehicle was being used at time of accident	PRIVATE USE
Are you claiming under your own insurance policy for repair to your vehicle?	NO
If No, Please state action to be taken	THIRD PARTY
Vehicle Category	PRIVATE CAR
Insurance Company	
Name of Insurance Company	MSIG INSURANCE (SINGAPORE) PTE. LTD.
Type Of Coverage	COMPREHENSIVE
Fleet Policy	NO
Policy Number	A28990949QMY
Cover Note Number	
Driver	
Name of Driver	TAN KOK HWA
NRIC No	S6810438F
Date Of Birth	18/03/1968
Occupation	INDOOR
Date Of Driving Pass	27/01/1992
Driving Experience	26 YEARS AND 5 MONTHS
Gender	MALE
Mobile Number	(LOCAL) +65-97221169
Fax Number	
Contact Number	OFFICE-97221169
Email Address	NOEMAIL

Address	BLK 467A FERNVALE LINK #25-505
Postcode	791487
Was driver an employee of the Insured's Company	NO
If No, Relationship of the Driver with the Insured	OWNER
Vehicle Registration Number of Driver's Own Vehicle	-
	-
Insurance Company of Driver's Own Vehicle	-
	-
	-

General Information of the Accident

Type Of Accident	COLLISION - HEAD TO REAR
Weather Conditions	CLEAR
Road Surface	DRY

Other Information

Was any foreign vehicle involved in this accident?	NO
Number of vehicles involved in the accident	2
Was any body injured in the Accident?	NO
Was any injured conveyed to hospital by ambulance?	
Was any other material or property damaged?	YES
I have been approached by unknown person(s) soliciting/offering accident claims assistance.	NO
Number of Passengers (Including Driver)	2
Passenger 1	NAME: : - GENDER: : FEMALE

Details of Police Action

Was the accident reported to the police?	NO
If Yes, Please state which Police Station	
Was notice of intended Prosecution given?	NO
If Yes, against whom?	

Circumstances of Accident

ON STATED DATE AND TIME, MY VEHICLE WAS STATIONARY STOPPED ALONG WOODLANDS RD AS IT WAS RED LIGHT. SUDDENLY VEHICLE B REVERSED AND HIT ONTO MY VEHICLE FRONT PORTION.

Attachment(s)

Are accident photos available for attachment?	YES
Was there any video captured by Car Camera?	YES
Remarks/ Reasons:	VIDEO FOOTAGE WITH DRIVER
Was there any audio recorded?	NO

DETAILS OF OTHER VEHICLE PROPERTY 1

Vehicle Registration Number	SJA8377A
Vehicle Make/Model/Colour	
Details Of Properties	
Vehicle Category	PRIVATE CAR
Name of Driver	VASUDIVAN S/O SUNAPPAN
NRIC/Passport Number	S2572001F
Contact Number	
Address	
Postcode	
Insurance Company Name	

Nature Of Damage

No. Of Passenger (Including Driver)

1

SKETCH PLAN

IMPORTANT NOTICE

1. Please report **correctly** the details of the accident to speed up the claims process.
2. This Form must be **completed by the Policyholder and/or the Authorised Driver**.
3. Information provided must be as **truthful and accurate as possible**. Any wilful misrepresentation or withholding of material facts may allow insurance companies to **repudiate policy liability**.
4. The issue and acceptance of this Form by insurance companies is not an admission of policy liability on the part of the insurance companies.
5. **Any false reporting may be referred to the Police for investigation.**
6. The report will be forwarded by the insurers of the GIA Records Management Centre established by the General Insurance Association of Singapore (GIA) for archiving and that copies of this report will for a fee be made available upon application by interested parties.
7. By the lodgment of this report to the insurers, you hereby consent to the archiving of this report at the centre and to copies of the report being made available aforesaid.
8. **Consent under the Personal Data Protection Act (PDPA)**

I understand, acknowledge, agree and consent that:

- (a) My insurer, my workshop and the General Insurance Association of Singapore ("GIA") may/are permitted to collect, use, disclose and/or process my personal data/personal information set out in this [form] and any other personal information provided by me or possessed by my insurer (collectively the "Personal Information") and disclose and transfer such Personal Information to all insurer(s) who have insured vehicle(s) involved in this accident (all insurer(s) who have insured vehicle(s) involved in this accident shall be collectively referred to as the "Insurers"), the Insurers' lawyers/law firms, the Monetary Authority of Singapore and any relevant government agency/authority (such as the police), for the purpose(s) of:
 - (i) processing, handling and/or dealing with my claims including the settlement of the claims and any necessary investigations relating to the claims;
 - (ii) investigating the accident and/or my claims;
 - (iii) carrying out and/or dealing with my instructions or responding to any enquiries by me;
 - (iv) administering my claims (including the mailing of correspondence, statements, invoices, reports or notices to me, which could involve disclosure of certain personal data about me to bring about delivery of the same as well as on the external cover of envelopes/mail packages); and/or
 - (v) complying with applicable law in administering, processing, handling and/or dealing with my claims.(collectively the "Purposes")
- (b) all insurer(s) who have insured vehicle(s) involved in this accident and the Insurers' lawyers/law firms, may/are permitted to collect, use, disclose and/or process my Personal Information for one or more of the above Purposes; and
- (c) my Personal Information may/can be disclosed by any of the Insurers and/or GIA to their third party service providers or agents(including their lawyers/law firms), which may be sited outside of Singapore, for one or more of the above Purposes.
- (d) my Personal Information will also be collected and used to compile claims history for the purpose of fraud detection, investigation and management in present and all future claims.
- (e) the information so collected under (d) above may be shared / disclosed:
 - (i) to all insurers and/or any other third parties that assist in evaluating, investigating, controlling or managing fraud, regulators, law enforcement and government agencies as reasonably required for the purposes stated, or
 - (ii) for complying with requirements under any regulations, laws or court orders.



Policyholder's Signature
Date & Time:

Driver's Signature
(If driver is not the policyholder)
Date & Time:

Reporting Centre Personnel's Signature
Name:
NRIC/FIN No.:

SKETCH PLAN

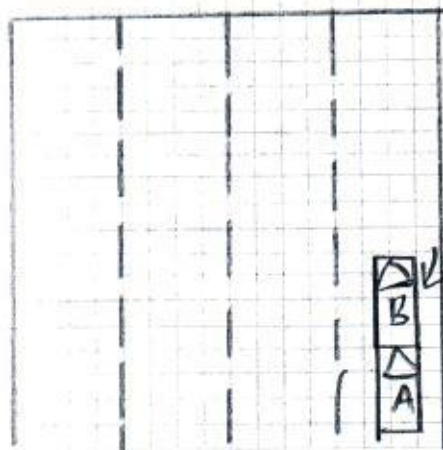
Woodlands Rd



A: SLR8819X

B: JJA8377A

Reversed

DESCRIBE CIRCUMSTANCES OF THE ACCIDENT

Refer to statement.

DECLARATION

I/We declare the foregoing particulars are true in every respect.

Policyholder's Signature
Date & Time:

Driver's Signature
(If driver is not the policyholder)
Date & Time:

Reporting Centre Personnel's Signature
Name:
NRIC/FIN No.:

REPUBLIC OF SINGAPORE DRIVING LICENCE

Licence Number: **S6810438F**

Name: **TAN KOK HWA**

Birth Date: **18 Mar 1968**

Issue Date: **09 Apr 2013**

002167245C



REPUBLIC OF SINGAPORE
IDENTITY CARD NO. **S6810438F**



Name: **TAN KOK HWA**

陈 国 华

Race: **CHINESE**

Date of birth: **18-03-1968**

Sex: **M**

Country of birth: **SINGAPORE**





YOU ARE LICENSED TO DRIVE VEHICLES IN THE FOLLOWING CLASS(E)

	EFFECTIVE DATE
Class 2B Motorcycles <= 200 cc	10 Nov 1988
Class 2A Motorcycles between 201 cc and 400 cc	10 Nov 1988
Class 3 Motor Cars <= 3000kg with <= 7 passengers, exclusive of the driver; and other motor vehicles <= 2500kg	27 Jan 1992
Class 4 Motor vehicles which are constructed to carry load or passengers and the unladen weight > 2500kg	14 Mar 2001
*Motor vehicles which are not constructed to carry load and the unladen weight < 7250kg	

Licence No: S6810438F

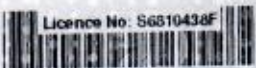

NP 428A

4288735



NRIC No: **S6810438F**



Date of issue: **07-10-2008**

APT BLK 467A FERNVALE LINK #25-505
SINGAPORE 791467

NRIC No: S6810438F Date: 02/09/2015

**MSIG**

MSIG Insurance (Singapore) Pte. Ltd.
 4 Shenton Way, # 21-01, SGX Centre 2, Singapore 068807
 Tel +65 6827 7888, Fax +65 6827 7800
 Co. Reg. No. 200412212G GST Reg. No. 20-0412212G

Certificate of Insurance

ROAD TRANSPORT ACT 1987 (MALAYSIA)
 THE MOTOR VEHICLES (THIRD-PARTY RISKS) RULES, 1959 (FEDERATION OF MALAYSIA)
 THE MOTOR VEHICLES (THIRD-PARTY RISKS AND COMPENSATION) ACT (CAP. 189 OF THE REVISED EDITION)
 (REPUBLIC OF SINGAPORE)
 THE MOTOR VEHICLES (THIRD-PARTY RISK AND COMPENSATION) RULES, 1996 EDITION (REPUBLIC OF SINGAPORE)
 OR ANY AMENDMENT, ACT OR ACTS PASSED IN SUBSTITUTION THEREOF.

Form M.X.1
 Individual Ownership

MOTOR MAX PLUS
Comprehensive

Certificate No. A 28990949 QMY

Excess : SGD500
 Windscreen Excess : SGD100

1. Index Mark and Registration Number of Vehicle

SLQ8819X

2. Name of Policyholder

Tan Kok Hwa

3. Effective Date of the Commencement of Insurance for the purposes of the Act

14/07/2017

4. Date of Expiry of Insurance

13/07/2018

5. Persons or Classes of Persons entitled to drive*

Tan Kok Hwa

Any other person provided he is driving on the Policyholder's order or with the Policyholder's permission.

* Provided that the person driving is permitted in accordance with the licensing or other laws or laws or regulations to drive the Motor Vehicle or has been so permitted and is not disqualified by order of a Court of Law or by reason of any enactment or regulation in that behalf from driving the Motor Vehicle.

6. Limitations as to use*

Use only for social domestic and pleasure purposes and for the Policyholder's business.
 The Policy does not cover use for hire or reward racing pace-making reliability trial speed-testing the carriage of goods other than samples in connection with any trade or business or use for any purpose in connection with the Motor Trade.

* Limitations rendered inoperative by Section 8 of the Motor Vehicles (Third-Party Risks and Compensation) Act (Chapter 189) and Section 95 of the Road Transport Act, 1987 (Malaysia), are not to be included under these headings.

PLEASE NOTE ALL CLAIMS RELATED REPAIR CAN BE CARRIED OUT AT ANY WORKSHOP OF YOUR CHOICE OR AT ANY MSIG AUTHORISED WORKSHOP LISTED IN THE ATTACHED.

This Certificate is not transferable to a new owner of the vehicle. If for any reason the Policy is terminated during its currency, the Certificate must be returned to the Insurer within 7 days of the termination or if the Certificate has been lost or destroyed, a Statutory Declaration to that effect must be made. Failure to comply with this obligation is an offence under the Motor Vehicles (Third-Party Risks and Compensation) Act (Cap. 189).

I/WE HEREBY CERTIFY that the Policy to which this Certificate relates is issued in accordance with the provisions of the Motor Vehicles (Third-Party Risks and Compensation) Act (Chapter 189) and Part IV of the Road Transport Act, 1987 (Malaysia) or any Amendment, Act or Acts passed in substitution thereof.

MSIG Insurance (Singapore) Pte. Ltd.
 Approved Insurers

for Chief Executive Officer