

ASS. REC. BY:

REP:

CS3/III 18012721/G24d3er

Instruction:

Surveyor:

From (Person):

Guo Qianqian

Andrew Lim

ASSIGNMENT (Office)

III

Date/Time:

12/7/18 @ 5.12pm

Estimated Cost:

Bill to:

OD/TP/WS/TP RES/OD RES/EVA/INV/MV7CS

To Inspect Vehicle No:

SLH 3455S

Insured:

SHD 3621Y

at Workshop m/s

LSM Lyspn Motor

Tel:

9438 9828

of

25 kaki Bukit Road 4 # 05-66/68

Policy No:

Claim No:

AP/2018/000080

Sum Insured:

Excess:

Make of Veh:

(Client's Record)

D.O.A.

11/07/2018

CA / REV / REP. / REV 24 HRS

(up)

13/07/2018

H.O.D. Endorsement:

Date/Time:

5.17pm @ 12/7/18

Person Contacted:

Daphne

Vehicle IN/OUT

Date/Time	Action/Instruction (x) Estimate
	SLH 3455S - X
	SHD 3621Y - CC3/AIG/17009011/H/2g3y2 DOA: 05/05/2017

(08/11/13) wef

ASS. REC. BY:

REF:

ASSIGNMENT

From: _____ Date: 13/07/2018

Estimated Cost: _____

OD ☒ TP / WS / TP RES / OD RES / EVA / INV / MV

To Inspect Vehicle No: SLH 3455S

at Workshop m/s Lynston Motor (LSM)

of 25 kaki Sukit Rd 4 #05-66/68

Insured: _____

Policy No. _____

Claims No. _____

Sum Insured: _____ Excess: _____

(Client's Record)

Make of Veh: Daphne @ 94389828

(Policy Condition)

Remark: The veh had commenced its repair at the time of inspection.

Bal. or Market Value: _____

IDAC Accident Rpt: _____ Consistent? : Yes or No

GIA / PR Seen: _____ Consistent? : Yes or No

Est. Repairs: _____ days Res.: Yes or No

Lum Sum: _____ % 3 Val.: Yes or No

CA / REV / REP. / 24 HRS 'w/p

Date: _____ Person Contacted: _____

Vehicle: IN / OUT

Veh No: SLH3455S Yr Regn: APB, 2009

Type: ☒ M.Car / M.Cycle / Bus / Van / Lorry / Taxi / Prime Mover /

Truck / Trailer or

Make: Toyota Vios c.c. 1598

Colour: Silver A/C: Insured / Std / NI / NA

Sp. Reading: 179693 T/Radio: Insured / Std / NI / NA

Eng/No: _____

C/No: MK0538EE 106/42192

Gen. Cond: Good / Fair / Poor / Burnt

Steering: ☒ In order / Jammed / Leaked / Burnt orBrake: ☒ In order / Jammed / Leaked / Burnt orModi: Nil / S/Rim / STD ☒ A/Rim or

Tyre Size: F: 195/65 R15

R: 11

BS / DUN / EXNOVA / GY / FS / LIZA ☒ MIG / OHTSU / PIR / SUMI /

TOYO / YOKO or

Front

Rear

R/Bal. 6 mm R/Bal. 6 mm

L/Bal. 6 mm L/Bal. 6 mm

D.O.A. D.O.I. 13-07-18

Survey held at W/S 10:30 AM

Des. of Damages: Frt / Rear / O/S / N/S / U/C / Rooftop or

The U/C / Chassis frame / Body Structure affected due to collision.

Date / Time Action / Instruction

18/7/18 Submit PRS Report

Date/Time, File Pass to?

☐

: Preli. Report

1)

Date/Time, File Return to?

☐

: Final Report

2)

Days Of Repair: _____

Resurvey No. of Trip: _____

Add Fee:

☐

: Site Insp (\$

☐

: Interview (\$

☐

: Tech. Invs (\$

☐

: Weekend (\$

Survey Fee: 80

Transportation: _____

S + RS, SI

Photos

Others 10

TOTAL 90

Report Format: _____

Lump Sum / I.B.I: (\$ _____)

Nivitha (LKK Auto)

From: Shirley Hiew (LKK Auto) <ShirleyHiew@lkkauto.com>
Sent: Thursday, 12 July 2018 5:12 PM
To: 'assignments'
Subject: FW: PROPERTY DAMAGE CLAIM ARISING FROM A ROAD TRAFFIC ACCIDENT ON 11 JULY 2018 AT ABOUT 05:30HRS INVOLVING MOTOR VEHICLES NO(S). SLH3455S AND SHD3621Y ALONG BUKIT BATOK WEST AVE 5 [our ref: AP/2018/000080] [your ref: to be advised]
Attachments: ltr to defendant & III - (12 July 18).pdf

Thank you.

Best Regards,

Shirley Hiew | Case Handler

LKK Auto Consultants Pte Ltd

Phone: 6256-3561 | email: Sur@lkkauto.com | fax: 6256-4315

Blk 51, Paya Ubi Industrial Park, Ubi Avenue 1, #02-25 | S(408933)

From: Motor Claim - III [mailto:motorclaim@iii.com.sg]
Sent: Thursday, 12 July 2018 5:03 PM
To: Charles Hoon <charles@aplp.com.sg>
Cc: Zuhaidah Samsuri <aida@iii.com.sg>; 'sur@lkkauto.com' <sur@lkkauto.com>
Subject: RE: PROPERTY DAMAGE CLAIM ARISING FROM A ROAD TRAFFIC ACCIDENT ON 11 JULY 2018 AT ABOUT 05:30HRS INVOLVING MOTOR VEHICLES NO(S). SLH3455S AND SHD3621Y ALONG BUKIT BATOK WEST AVE 5 [our ref: AP/2018/000080] [your ref: to be advised]

Dear Sir / Mdm

This Pre-Repair Survey is on Without Prejudice Basis.

THIRD PARTY VEHICLE NO.	:	SLH3455S
III INSURED VEHICLE NO.	:	SHD3621Y
DATE OF LOSS	:	11/07/2018

We acknowledge receipt of your email.

In compliance to Pre-Action Protocol for NIMA cases, we note that

We disagree to the list of motor surveyors that you have proposed.

Therefore, we have appointed our surveyor **LKK AUTO CONSULTANTS** to conduct the pre-repair survey.

This claim is handled by **Aida**.

Please let us have your client's accident report and repair estimate for our appointed surveyor to conclude his report.

****We would like to conduct a re-survey after spray painting. Please contact our surveyor to arrange.**
****Surveyor kindly upload this assignment to Merimen.**

Thank You.

Best Regards,

ANDREW LIM

Motor Claims Dept.

India International Insurance Pte Ltd

64 Cecil Street | #05 IOB Building | Singapore 049711

Tel: 6347 6100, Ext - 227

S&P 'A-' (stable) rated Company

From: Charles Hoon [mailto:charles@apl.com.sg]**Sent:** Thursday, 12 July, 2018 4:49 PM**To:** Motor Claim - III <motorclaim@iii.com.sg>**Cc:** Zuhaidah Samsuri <aida@iii.com.sg>**Subject:** RE: PROPERTY DAMAGE CLAIM ARISING FROM A ROAD TRAFFIC ACCIDENT ON 11 JULY 2018 AT ABOUT 05:30HRS INVOLVING MOTOR VEHICLES NO(S). SLH3455S AND SHD3621Y ALONG BUKIT BATOK WEST AVE 5 [our ref: AP/2018/000080] [your ref: to be advised]

Dear Andrew,

We refer to your email below.

Our clients do not agree to your list of surveyors.

We are instructed to propose the use of one of the motor surveyors named below to conduct the joint pre-repair survey as a single joint expert:

- a) Alan Cheong
- b) TT Rajan
- c) Oh Han Cheong
- d) Andrew How
- e) Dave Ho Joo Koong
- f) Lee Kok Weng
- g) Seah Kwang Boon
- h) Lee K.W.
- i) Mr Willy Goh
- j) Mr Zali Saidi

Please let us know within two (2) working days whether you agree to the appointment of any of these motor surveyors as a single joint expert. You may select one or more of the listed motor surveyors.

Regards,

Charles Hoon**AP** Law Practice

9 Temasek Boulevard #09-01 Suntec Tower 2 Singapore 038989

T: 64071429 F: 64071427 E: charles@apl.com.sg

Singapore UEN No.: 53380739E

This email transmission is confidential and intended only for the addressee(s). It may contain information which is privileged as between solicitor and client or protected by litigation privilege. If you are not the intended recipient, please delete this message and all attachments and inform us by return email. No part of this message should be disclosed to any party, copied or used for any purpose. Thank you for your co-operation.

From: Motor Claim - III <motorclaim@iii.com.sg>**Sent:** Thursday, 12 July 2018 4:44 PM**To:** Charles Hoon <charles@apl.com.sg>**Cc:** Zuhaidah Samsuri <aida@iii.com.sg>**Subject:** RE: PROPERTY DAMAGE CLAIM ARISING FROM A ROAD TRAFFIC ACCIDENT ON 11 JULY 2018 AT ABOUT 05:30HRS INVOLVING MOTOR VEHICLES NO(S). SLH3455S AND SHD3621Y ALONG BUKIT BATOK WEST AVE 5 [our ref: AP/2018/000080] [your ref: to be advised]

Dear Sir / Mdm,

We acknowledge receipt of your email.

We propose using one of the following motor surveyors:

- LKK Auto Consultants Pte Ltd
- Vicom Assessment Centre Pte Ltd

Please notify us within 02 days of receipt of this letter for surveyor agreed on or if you have any objections to the above list.

Best Regards,

ANDREW LIM

Motor Claims Dept.

India International Insurance Pte Ltd

64 Cecil Street | #05 IOB Building | Singapore 049711

Tel: 6347 6100, Ext - 227

S&P 'A-' (stable) rated Company

From: Charles Hoon [mailto:charles@aplp.com.sg]

Sent: Thursday, July 12, 2018 4:27 PM

To: Sherini Pillai <sherini@iii.com.sg>

Subject: PROPERTY DAMAGE CLAIM ARISING FROM A ROAD TRAFFIC ACCIDENT ON 11 JULY 2018 AT ABOUT 05:30HRS INVOLVING MOTOR VEHICLES NO(S). SLH3455S AND SHD3621Y ALONG BUKIT BATOK WEST AVE 5 [our ref: AP/2018/000080] [your ref: to be advised]

Dear Sherini,

Please find enclosed, our letter of even date.

Regards,

Charles Hoon

AP Law Practice

9 Temasek Boulevard #09-01 Suntec Tower 2 Singapore 038989

T: 64071429 F: 64071427 E: charles@aplp.com.sg

Singapore UEN No.: 53380739E

This email transmission is confidential and intended only for the addresses(s). It may contain information which is privileged as between solicitor and client or protected by litigation privilege. If you are not the intended recipient, please delete this message and all attachments and inform us by return email. No part of this message should be disclosed to any party, copied or used for any purpose. Thank you for your co-operation.

Kindly note that by submitting this claim to us, you are deemed to have agreed to us collecting, using, disclosing and processing your personal data, sharing your personal data with our service providers (located both inside and outside Singapore) and/or with other insurers in the general insurance industry, including the General Insurance Association of Singapore. This enables us to ensure proper processing, handling and/or dealing with your claim, which includes investigating the said claim, and complying with applicable laws. If you do not agree to the same, kindly let us know immediately.

DISCLAIMER:

This email is intended solely for the person to whom it has been addressed.

It may contain confidential and/or legally privileged information.

If you are not the person for whom this e-mail was intended, or if this e-mail has reached you by mistake, please delete it immediately and inform us of the error and also be hereby notified that any use, distribution, transmission, printing, copying or dissemination

of this information in any way or in any manner is strictly prohibited and may be unlawful.

Internet communications may not be entirely secure or accurate as information could be intercepted, corrupted, lost, delayed or contain viruses.

Therefore, we do not accept liability for any errors or omissions in the content of this message or any delay in delivery which may arise as a result of Internet transmission or any modification.

Print this email only if it is absolutely necessary and help in preservation of environment.

India International Insurance Pte Ltd.

Registration No. 198703792-K

Kindly note that by submitting this claim to us, you are deemed to have agreed to us collecting, using, disclosing and processing your personal data, sharing your personal data with our service providers (located both inside and outside Singapore) and/or with other insurers in the general insurance industry, including the General Insurance Association of Singapore. This enables us to ensure proper processing, handling and/or dealing with your claim, which includes investigating the said claim, and complying with applicable laws. If you do not agree to the same, kindly let us know immediately.

DISCLAIMER:

This email is intended solely for the person to whom it has been addressed.

It may contain confidential and/or legally privileged information.

If you are not the person for whom this e-mail was intended, or if this e-mail has reached you by mistake, please delete it immediately and inform us of the error and also be hereby notified that any use, distribution, transmission, printing, copying or dissemination of this information in any way or in any manner is strictly prohibited and may be unlawful. Internet communications may not be entirely secure or accurate as information could be intercepted, corrupted, lost, delayed or contain viruses.

Therefore, we do not accept liability for any errors or omissions in the content of this message or any delay in delivery which may arise as a result of Internet transmission or any modification.

Print this email only if it is absolutely necessary and help in preservation of environment.

India International Insurance Pte Ltd.

Registration No. 198703792-K

Nivitha (LKK Auto)

From: Shirley Hiew (LKK Auto) <ShirleyHiew@lkkauto.com>
Sent: Thursday, 12 July 2018 5:13 PM
To: 'assignments'
Subject: FW: PROPERTY DAMAGE CLAIM ARISING FROM A ROAD TRAFFIC ACCIDENT ON 11 JULY 2018 AT ABOUT 05:30HRS INVOLVING MOTOR VEHICLES NO(S). SLH3455S AND SHD3621Y ALONG BUKIT BATOK WEST AVE 5 [our ref: AP/2018/000080] [your ref: to be advised]

Thank you.

Best Regards,

Shirley Hiew | Case Handler

LKK Auto Consultants Pte Ltd

Phone: 6256-3561 | email: Sur@lkkauto.com | fax: 6256-4315

Blk 51, Paya Ubi Industrial Park, Ubi Avenue 1, #02-25 | S(408933)

From: Charles Hoon [mailto:charles@aplp.com.sg]
Sent: Thursday, 12 July 2018 5:05 PM
To: Motor Claim - III <motorclaim@iii.com.sg>
Cc: Zuhaidah Samsuri <aida@iii.com.sg>; 'sur@lkkauto.com' <sur@lkkauto.com>; 'Miss Daphne' <isafegarage@gmail.com>
Subject: RE: PROPERTY DAMAGE CLAIM ARISING FROM A ROAD TRAFFIC ACCIDENT ON 11 JULY 2018 AT ABOUT 05:30HRS INVOLVING MOTOR VEHICLES NO(S). SLH3455S AND SHD3621Y ALONG BUKIT BATOK WEST AVE 5 [our ref: AP/2018/000080] [your ref: to be advised]

Dear Sirs,

Please note that our clients' vehicle can be inspected at:

LSM Lynston Motor & Spray Works

25 Kaki Bukit Road 4

#05-66/68 Synergy@KB

Singapore 417800

Contact No.: 9438 9828 (Daphne)

Please note that our clients' vehicle will only be available for the pre-repair survey within the next two (2) working days. Our client shall proceed to repair their vehicle thereafter without further notice or reference to you.

Regards,

Charles Hoon

AP Law Practice

9 Temasek Boulevard #09-01 Suntec Tower 2 Singapore 038989

T: 64071429 F: 64071427 E: charles@aplp.com.sg

Singapore UEN No.: 53380739E

This email transmission is confidential and intended only for the addressee(s). It may contain information which is privileged as between solicitor and client or protected by litigation privilege. If you are not the intended recipient, please delete this message and all attachments and inform us by return email. No part of this message should be disclosed to any party, copied or used for any purpose. Thank you for your co-operation.

From: Motor Claim - III <motorclaim@iii.com.sg>

Sent: Thursday, 12 July 2018 5:03 PM



LKK Auto Consultants Pte Ltd

51 Ubi Ave 1 #01-25 Paya Ubi Industrial Park, Singapore 408933

TEL: 6256 3561 FAX: 6256 4315

Reg. No: 199607198R GST Reg. No. 19-9607198-R

Affiliated to Federation Internationale Des Experts En Automobile				
INDIA INTERNATIONAL INSURANCE PL		Ref : CS3/III18012721/Gz4d3		
64 CECIL STREET #05-02 IOB BUILDING SINGAPORE 049711		Date : 12-07-2018		
		Code : III2		
1. Policy Particulars :- (THIRD PARTY CLAIM)				
Insured Veh.	SHD 3621Y	Veh. Inspected	SLH 3455S	
Policy No.		Coverage (\$)	0.00	
Claim No.	AP/2018/000080	Excess (\$)	0.00	
Assign From	ANDREW LIM	Assign Date	12/07/2018	
2. Vehicle Particulars & Condition				
Make & Model		c.c	0	
Engine No.	HIDDEN	Year of Reg.		
Chassis No.		Colour		
Odometer	-	Steering		
Brakes		Modification		
General				
3. Conditions of Tyres				
	Size	Make	Balance	
R/H Front Tyre			mm	
L/H Front Tyre			mm	
R/H Rear Tyre			mm	
L/H Rear Tyre			mm	
4. Description of Damages				
5. General Information				
Accident Date	11/07/2018	Inspection Date		
Survey held at	LYNSTON MOTORWORKS 25 KAKI BUKIT ROAD 4 #08-43 SYNERGY @KB 417800 SINGAPORE			
5a. Remarks				
A) THE INSPECTION WAS CONDUCTED ON A "WITHOUT PREJUDICE" BASIS. B) THE REPAIR ESTIMATE WAS NOT PRESENTED AT THE TIME OF INSPECTION. THE REPAIRER WAS TOLD TO PREPARE THE ESTIMATE. C) ENCLOSED PLEASE FIND DAMAGED VEHICLE PHOTOGRAPHS.				

SINGAPORE ACCIDENT STATEMENT

IMPORTANT NOTICE

1. Please report correctly the details of the accident to speed up the claims process.
2. This Form must be completed by the Policyholder and/or the Authorised Driver.
3. Information provided must be as truthful and accurate as possible. Any wilful misrepresentation or withholding of material facts may allow insurance companies to repudiate policy ability.
4. The issue and acceptance of this Form by insurance companies is not an admission of policy liability on the part of the insurance companies.
5. **Any false reporting may be referred to the Police for investigation.**
6. This report will be forwarded by the insurers of the GIA Records Management Centre established by the General Insurance Association of Singapore (GIA) for archiving and that copies of this report will, for a fee, be made available upon application by interested parties.
7. By the lodgement of this report to the insurers, you hereby consent to the archiving of this report at the centre and to copies of the report being made available aforesaid.

ACCIDENT STATEMENT

Date Of Report	12/07/2018 14:53
Date Of Accident	11/07/2018 05:30
Exact Location Of Accident	BUKIT BATOK WEST AVE 5
Country/State of Loss	SINGAPORE

DETAILS OF OWN VEHICLE

Vehicle Registration Number	SLH3455S
Insured/Policyholder	
Name Of Registered Owner	EC AUTO LEASING PTE LTD
Co Reg No	201815817W
Email Address	NOEMAIL
Mobile Phone No	
Alternative Phone No	OFFICE-94389828

Vehicle Particulars

Manufacturer	TOYOTA
Model	TOYOTA ALTIS
Exact Purpose for which vehicle was being used at time of accident	HIRER USE
Are you claiming under your own insurance policy for repair to your vehicle?	NO
If No, Please state action to be taken	THIRD PARTY
Vehicle Category	PRIVATE CAR

Insurance Company

Name of Insurance Company	NTUC INCOME INSURANCE CO-OPERATIVE LTD
Type Of Coverage	COMPREHENSIVE
Fleet Policy	NO
Policy Number	5100784946
Cover Note Number	

Driver

Name of Driver	LEE ZONG YUN
NRIC No	S8540670A
Date Of Birth	05/12/1985
Occupation	OUTDOOR
Date Of Driving Pass	09/05/2008
Driving Experience	10 YEARS AND 2 MONTHS
Gender	MALE
Mobile Number	(LOCAL) +65-96161140
Fax Number	
Contact Number	
EMail Address	NOEMAIL

Address	AOT BLK 805D KEAT HONG CLOSE #05-90
Postcode	684805
Was driver an employee of the Insured's Company	NO
If No, Relationship of the Driver with the Insured	OTHER - HIRER
Vehicle Registration Number of Driver's Own Vehicle	-
	-
	-
Insurance Company of Driver's Own Vehicle	-
	-
	-

General Information of the Accident

Type Of Accident	COLLISION - U-TURN
Weather Conditions	CLEAR
Road Surface	DRY

Other Information

Was any foreign vehicle involved in this accident?	NO
Number of vehicles involved in the accident	
Was any body injured in the Accident?	NO
Was any injured conveyed to hospital by ambulance?	NO
Was any other material or property damaged?	YES
I have been approached by unknown person(s) soliciting/offering accident claims assistance.	NO
Number of Passengers (Including Driver)	1

Details of Police Action

Was the accident reported to the police?	YES
If Yes, Please state which Police Station	
Police Station Name	CHOA CHU KANG NEIGHBOURHOOD POLICE POST
Police Station Address	ROAD: BLK 116 TECK WHYE LANE , POSTCODE: 680116 , COUNTRY: SINGAPORE
Police Station Contact	TEL NO: 1800-7629999 - FAX NO: 67636615
Was notice of intended Prosecution given?	NO
If Yes, against whom?	

Circumstances of Accident

REFER TO ATTACHED

Attachment(s)

Are accident photos available for attachment?	YES
Was there any video captured by Car Camera?	NO
Was there any audio recorded?	NO

DETAILS OF OTHER VEHICLE PROPERTY 1

Vehicle Registration Number	SHD3621Y
Vehicle Make/Model/Colour	
Details Of Properties	
Vehicle Category	PRIVATE CAR
Name of Driver	GOVINDARAJU ARIVAN ANTHAN
NRIC/Passport Number	S1131252G
Contact Number	
Address	
Postcode	
Insurance Company Name	
Nature Of Damage	

No. Of Passenger (Including Driver)

Sketch Plan

SKETCH PLAN

IMPORTANT NOTICE

1. Please report correctly the details of the accident to speed up the claims process.
2. This Form must be completed by the Policyholder and/or the Authorised Driver.
3. Information provided must be as truthful and accurate as possible. Any wilful misrepresentation or withholding of material facts may allow insurance companies to repudiate policy liability.
4. The issue and acceptance of this Form by insurance companies is not an admission of policy liability on the part of the insurance companies.
5. Any false reporting may be referred to the Police for investigation.
6. The report will be forwarded by the insurers of the GIA Records Management Centre established by the General Insurance Association of Singapore (GIA) for archiving and that copies of this report will for a fee be made available upon application by interested parties.
7. By the lodgment of this report to the insurers, you hereby consent to the archiving of this report at the centre and to copies of the report being made available aforesaid.
8. **Consent under the Personal Data Protection Act (PDPA)**

I understand, acknowledge, agree and consent that:

- (a) My insurer, my workshop and the General Insurance Association of Singapore ("GIA") may/are permitted to collect, use, disclose and/or process my personal data/personal information set out in this [form] and any other personal information provided by me or possessed by my insurer (collectively the "Personal Information") and disclose and transfer such Personal Information to all insurer(s) who have insured vehicle(s) involved in this accident (all insurer(s) who have insured vehicle(s) involved in this accident shall be collectively referred to as the "Insurers"), the Insurers' lawyers/law firms, the Monetary Authority of Singapore and any relevant government agency/authority (such as the police), for the purpose(s) of:
 - (i) processing, handling and/or dealing with my claims including the settlement of the claims and any necessary investigations relating to the claims;
 - (ii) investigating the accident and/or my claims;
 - (iii) carrying out and/or dealing with my instructions or responding to any enquiries by me;
 - (iv) administering my claims (including the mailing of correspondence, statements, invoices, reports or notices to me, which could involve disclosure of certain personal data about me to bring about delivery of the same as well as on the external cover of envelopes/mail packages); and/or
 - (v) complying with applicable law in administering, processing, handling and/or dealing with my claims (collectively the "Purposes")
- (b) all insurer(s) who have insured vehicle(s) involved in this accident and the Insurers' lawyers/law firms, may/are permitted to collect, use, disclose and/or process my Personal Information for one or more of the above Purposes; and
- (c) my Personal Information may/can be disclosed by any of the Insurers and/or GIA to their third party service providers or agents (including their lawyers/law firms), which may be sited outside of Singapore, for one or more of the above Purposes.
- (d) my Personal Information will also be collected and used to compile claims history for the purpose of fraud detection, investigation and management in present and all future claims.
- (e) the information so collected under (d) above may be shared / disclosed:
 - (i) to all insurers and/or any other third parties that assist in evaluating, investigating, controlling or managing fraud, regulators, law enforcement and government agencies as reasonably required for the purposes stated, or
 - (ii) for complying with requirements under any regulations, laws or court orders.



Policyholder's Signature
Date & Time:

Driver's Signature
(If driver is not the policyholder)
Date & Time:

Reporting Centre Personnel's Signature
Name:
NRIC/FIN No.:

Sketch Plan #2

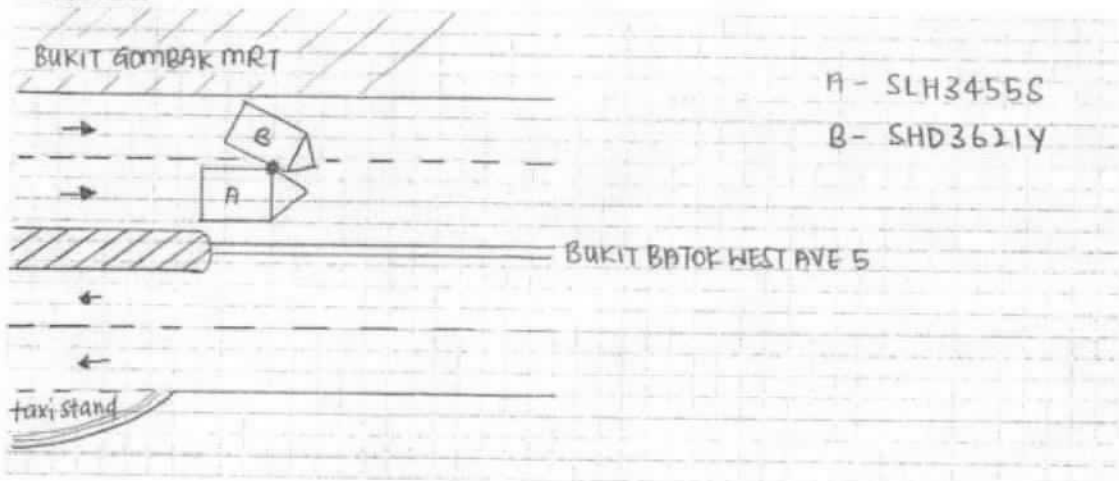
SKETCH PLAN



DESCRIBE CIRCUMSTANCES OF THE ACCIDENT

AS PER POLICE REPORT .

DECLARATION

I/We declare the foregoing particulars are true in every respect.

Policyholder's Sign: _____
Date & Time: _____

Driver's Signature
(If driver is not the policyholder)
Date & Time:

Reporting Centre Personnel's Signature
Name:
NRIC/FIN No.:



**SINGAPORE
POLICE FORCE**



T/20180711/2130

Police Station Of Origin:
Choa Chu Kang NPP
116 Teck Whye Lane #01-740 SINGAPORE
680116
Tel No: 1800-7629999

1 of 3

Report No. T/20180711/2130

REPORT OF A TRAFFIC ACCIDENT

Date/Time Report Made: 11/07/2018 20:31		Vide Report No.:		Station Diary No.: 53
Informant's Particulars				
Name of Informant: LEE ZONG YUN		Address: APT BLK 805D KEAT HONG CLOSE #05-90 SINGAPORE 684805		
ID Type / ID No.: NRIC NO / S8540670A		Contact No.: Home/Office: Mobile: 96161140		
Nationality: SINGAPORE CITIZEN		Email:		
Sex: Male	Age: 32	Date of Birth: 05/12/1985	Type of Informant: Driver	
Race: Chinese		Language:	Institution / School Name:	
Occupation: GRAB DRIVER		Driving Licence Information: Class: Date of Expiry:		

General Information of the Accident				
Type of Accident:	Non-Injury Attended by Police	Drink Drive: No	Date/Time of Accident: 11/07/2018 05:30	Type of Location: Straight Road
Location: Along Road 1 BUKIT BATOK WEST AVENUE 5				
Weather:		Road Surface:	Road Speed Limit:	
Traffic Flow: One Way		Traffic Control: Not Controlled	Traffic Volume:	
Type of Collision:			Anyone conveyed by ambulance: No	

Details of Vehicle Involved						
Vehicle No	Type	Make	Model	Color	Condition	No of Passenger
SHD3621Y	Car				Slightly Damaged	0
SLH3455S	Car				Slightly Damaged	0



**SINGAPORE
POLICE FORCE**



T/20180711/2130

Police Station Of Origin:
Choa Chu Kang NPP
116 Teck Whye Lane #01-740 SINGAPORE
680116
Tel No: 1800-7629999

2 of 3

Report No. T/20180711/2130

CONTINUATION OF REPORT

Brief Details.

On the 11/07/2018 at about 0530hrs I was traveling in my vehicle bearing registration number SLH3455S towards Bukit Batok West Avenue 5 on the right lane, suddenly this vehicle bearing registration number SHD3621Y make and illegal U-turn which cause me to collide on the driver right door. We both then alight and exchange particular, traffic police and ambulance was at scene. No one was injured. After I went home I felt a pain on my neck, right shoulder and left knee cap, I then went to the family clinic and was given 3 days medical leave.

> Back to OneMotoring

Enquire Transfer Fee

Vehicle Details			
Vehicle No. :	SLH3455S		
Vehicle Type :	Z10 - Private Hire (Chauffeur) Motor Car		
Vehicle Attachment 1 :	No Attachment		
Vehicle Scheme :	Normal		
Vehicle Make :	TOYOTA		
Vehicle Model :	COROLLA ALTIS 1.6 AUTO		
Chassis No. :	MR053ZEE106142192		
Propellant :	Petrol		
Engine No. :	3ZZ4871773		
Engine Capacity :	1598 cc		
Maximum Power Output :	80.0 kW (107 bhp)		
Maximum Laden Weight :	1630 kg		
Unladen Weight :	1195 kg		
Year Of Manufacture :	2009		
Original Registration Date :	22 Apr 2009		
Lifespan Expiry Date :	-		
COE Category :	A - Car (1600cc & below)		
Quota Premium :	\$4,460.00		
COE Expiry Date :	21 Apr 2019		
Road Tax Expiry Date :	21 Oct 2018		
PARF Eligibility Expiry Date :	21 Apr 2019		
Inspection Due Date :	21 Apr 2020		
Intended Transfer Date :	18 Jul 2018		
CO2 Emission :	-		
CO Emission :	-		
HC Emission :	-		
NOx Emission :	-		
PM Emission :	-		
Late renewal fee(s) will be imposed if road tax / lay up has expired. Please use Enquire Road Tax Payable for fee(s) payable.			
Road tax, including Over Payment (if any), of a vehicle will follow the vehicle to the new registered owner when its ownership is being transferred.			
Amount Payable			
	Amount Before GST (S\$)	GST Amount (S\$)	Amount After GST (S\$)
Transfer Fee :	25.00	-	25.00
Total Amount Payable :			25.00

You may print this page for reference.

OK Print

...CLAIM SUBFOLDER...(Pending for Survey Report)

PRI

CLAIM SUBFOLDER TRACKING							
Case	Notified	Est Submitted	Adj Assigned	Adj Rpt	Adj Submitted	Ins Auth'd	Status
Main	19 Jul 2018 08:46 Edit Reg		12 Jul 2018 00:00 Edit Adj Rpt	S\$0.00 Edit Estimates	S\$0.00 View Rpt		Pending for Survey Report Cancel Case

Main	Reference	Claim Details	Documents	Show All
------	-----------	---------------	-----------	--------------------------

CLAIM SUBFOLDER DETAILS [\[Created by adjuster\]](#)

Insured:	-, Co. Reg. No.: -			
Main Claimant:	EC AUTO LEASING PTE LTD , Co. Reg. No.: 201815817W			
Vehicle Reg. No.:	SLH3455S	Date of Loss:	11/07/2018 05:00 - :59 [110 Months and 19 Days From LTA Reg Date (Man Yr)]	
Claim Type:	TP	Policy/Cover Note No.:		
Vehicle Reg. No. (Insured):	SHD3621Y	Policy No. (Claimant):		
		Excess:		
Repairer:	Lynston Motorworks (HQ) 25 Kaki Bukit Road 4, #08-43, 417800 Kaki Bukit - Tel: 96377254			
Handling Insurer:	India International Insurance Pte Ltd (HQ) - Tel: 63476100			
Adjuster:	LKK Auto Consultants Pte Ltd (HQ) - Tel: 6256-3561 ... [Handled by XING GUO QIANG] ... [Final Rpt due 27/07/2018]			

ASSOCIATED MAIL RECEIVED [View All](#) [Compose Case Mail](#)

There are no mail for this case.

ALL ASSOCIATED TASKS [View All](#) [Search Tasks](#) [Create New Task](#) [Complete](#)

Due Date	Priority	Type	Task Group	Subject	Handler	Assigned By	Completed On	Created On	Done?
No results.									

Claim Documents

*SLH3455S
[SHD3621Y]
TP
EC AUTO LEASING PTE LTD
Jul 11 2018 5:00AM
[-]
Lynston Motorworks

Upload Documents		Upload Photos		Compose New Letter		View View in Browser	
Documentation						1 per page <input type="checkbox"/>	
No	Relabel/Reorder	LKK Auto Consultants Pte Ltd (HQ)				Thumbnail	Print
1	18/07/18 12:50	LKKPhotosIn6-1.pdf				 Load PDF	

Documents Checklist

DOCUMENTS CHECKLIST	Reset	Save	Print
There are no document checklists configured.			
Our Checklist Remarks - LKK Auto Consultants Pte Ltd (HQ)			
<div></div>			
Show Remarks To: <input type="checkbox"/> Handling Insurer			
Note: Remarks are private unless you show it to other parties.			

LKK Auto Consultants Pte Ltd (Co.Reg.No:199607198R)

51 Ubi Ave 1 #01-25, Paya Ubi Industrial Park

Singapore 408933

Tel: 6256-3561 Fax: 6844-8805 Email: sur@lkkauto.com;assignments@lkkauto.com

VEHICLE DAMAGE INSPECTION REPORT

Our File No: CS3/III18012721/GZ4D3E2

Date: 19/07/2018

REFERENCE

Handling Insurer: India International Insurance Pte Ltd

Policy No:

Claimant Vehicle No : SLH3455S

Insured Vehicle No : SHD3621Y

Date of Loss: 11/07/2018

Nature of Claim: TP

Claim No: N/A

DESCRIPTION & IDENTIFICATION OF VEHICLE

Reg No: SLH3455S

Make & Model: TOYOTA COROLLA ALTIS, 1.6 (A)

Reg. Date: 22/04/2009 (Man. Year: 2009)

Colour: Silver

Engine Capacity: 1598 cc

Market Value/New Car Price: N/A

Sum Insured (S\$): Market Value/New Car Price

Engine No: 3ZZ4871773

Chassis No: MR053ZEE106142192

Odometer: 179693 km

CONDITION OF VEHICLE AT THE TIME OF SURVEY

General Condition: Steering (Serviceable):

Yes

Footbrake (Serviceable):

Yes

Handbrake (Serviceable): Yes Engine Modification:

No

Pre-accident Condition:

CONDITION OF TYRES

Front Tyre Size: 195/65 R15

Rear Tyre Size:

195/65 R15

Front Left Side: Michelin 6 mm

Rear Left Side:

Michelin 6 mm

Front Right Side: Michelin 6 mm

Rear Right Side:

Michelin 6 mm

The above values represent the remaining tyre treads depth

COST OF CLAIMS	Repairer's	Adjuster's	Difference	Diff %
Parts	0.00	0.00	0.00	
Miscellaneous Items	0.00	0.00	0.00	
Labour	0.00	0.00	0.00	
Paintwork Labour	0.00	0.00	0.00	
Towing	0.00	0.00	0.00	
Nett Amount (S\$)	0.00	0.00	0.00	

INSPECTION

Date of Assignment: 12/07/2018

Date Inspected: 13/07/2018 Inspected At:

Lynston Motorworks (HQ)
25 Kaki Bukit Road 4, #08-43
Singapore 417800

Estimated Period of Repair: 0.0 days

Adjuster: XING GUO QIANG

Manager: Ho Zhao Tian

NOTE: This report represents our findings at the time and place of inspection stated herein. Such inspection has been carried out to the best of our knowledge and ability but any other liability under any other circumstances is hereby expressly excluded.

- A) THE INSPECTION WAS CONDUCTED ON A "WITHOUT PREJUDICE" BASIS.
- B) THE REPAIR ESTIMATE WAS NOT PRESENTED AT THE TIME OF INSPECTION.
THE REPAIRER WAS TOLD TO PREPARE THE ESTIMATE.
- C) ENCLOSED PLEASE FIND DAMAGED VEHICLE PHOTOGRAPHS.

REPAIR DETAILS

Reference

Part Source:	MRM-SG	Version: 1.0 (Last Synchronised: 19 Jul 2018)
Parts:	143	TOYOTA COROLLA ALTIS 1.6 (A) (Catalogue:Merimen Singapore 1.0)
Labour:	Repairer's	(Price-denominated Standard List)
Print Code:	(Unsubmitted, no print-code for SLH3455S)	
Validity:	These estimates are valid only if they contain the print code (above) on all estimate pages, running page numbers with the END OF ESTIMATES marker on the last estimate page	
Further Info:	Items/values not in reference catalogue are prefixed with an asterisk *.	

Recommended Parts

There are no new parts selected.

Report was unsubmitted during this print-out.

Recommended Miscellaneous Items

There are no new miscellaneous items selected.

Recommended Labour

There are no labour items selected.

Report was unsubmitted during this print-out.

< END OF ESTIMATES >