

22/03/2007

ASS. REC. BY:

REF: CS/EGJ18012685/ Ard3et

Special Instruction:

Surveyor:

Adrian

ASSIGNMENT (Office)

From (Person):

Vee Pei Li

of

EGJ

Date/Time:

12/7/18 @ 12:14pm

Estimated Cost:

Bill to:

OD TP WS / TP RES / OD RES / EVA / INV / MV / CS

To Inspect Vehicle No:

SLL 8304R

Insured:

SGZ 6652J

at Workshop m/s

Kah Motor

Tel:

6846 5673 / 8100 6306

of

15 Ubi Road 4

Policy No:

Claim No:

SGZ 6652J / SL / pl

Sum Insured:

Excess:

Make of Veh:

(Client's Record)

D.O.A.

08/07/2018

CA / REV / REP. / REV 24 HRS

Imp

16/07/2018 after 9am

H.O.D. Endorsement:

Date/Time:

12:27pm @ 12/7/18

Person Contacted:

Any

Vehicle IN/OUT

Date/Time

Action/Instruction (✓) Estimate

SLL 8304R - X

SGZ 6652J - X

Confirm \$2369.81 @ 3 days

Red: \$2852.86, 55%.

(08/1/13) wef

REF: EGI

ASS. REC. BY:

ASSIGNMENT

From: Date: 16/7/18

Estimated Cost:

OD / TP / WS / TP RES / OD RES / EVA / INV / MV

To Inspect Vehicle No: SLL 8304R

at Workshop m/s: Kah Motor

of 15 Ubi Road 4

Insured:

Policy No.

Claims No.

Sum Insured: Excess:

(Client's Record)

Make of Veh:

(Policy Condition)

Remark: The veh had commenced its repair at the time of inspection.

Bal. or Market Value:

IDAC Accident Rpt: Consistent? : Yes or No

GIA / PR Seen: Consistent? : Yes or No

Est. Repairs: days Res.: Yes or No

Lum Sum: % 3 Val.: Yes or No

CA / REV / REP. / 24 HRS dup

Date: Person Contacted:

Vehicle: IN / OUT

Veh No:

SLL8304R

Yr Regn:

2017, March.

Type: M.Car / M.Cycle / Bus / Van / Lorry / Taxi / Prime Mover /

Truck / Trailer or

Make:

Honda Civic

c.c 1597

Colour:

Black

A/C: Insured / Std / NI / NA

Sp. Reading

24391

T/Radio: Insured / Std / NI / NA

Eng/No:

C/No:

MRHFC565067000941.

Gen. Cond: Good / Fair / Poor / Burnt

Steering: Inorder / Jammed / Leaked / Burnt or

Brake: Inorder / Jammed / Leaked / Burnt or

Modi: Nil / S/Rim / STD A/Rim or

Tyre Size:

F: 215/55R16

R: 215/55R16

BS / DUN / EXNOVA / GY / FS / LIZA / MIC / OHTSU / PIR / SUMI /

TOYO / YOKO or

Hankook

Front

Rear

R/Bal.

06

mm

R/Bal.

06

mm

L/Bal.

06

mm

L/Bal.

06

mm

D.O.A.

D.O.I.

16/07/18

Survey held at

Kah motor

Des. of Damages: Frt / Rear / O/S / N/S / U/C / Rooftop or

Front o/s.

The U/C / Chassis frame / Body Structure affected due to collision.

Date / Time

Action / Instruction

TP Ergo.

RECEIVED 20 AUG 2018

Date/Time, File Pass to?

☐

Preli. Report

1) typist

☒

Final Report

Date/Time, File Return to?

2)

Days Of Repair: 3

Resurvey No. of Trip: 1

Add Fee:

☐

Site Insp (\$

☐

Interview (\$

☐

Tech. Invs (\$

☐

Weekend (\$

Survey Fee:

250

Transportation:

S + RS, SI

Photos

Others

TOTAL

250

Report Format :

TP

Lump Sum / I.B.I. (\$) 2369.81

Nivitha (LKK Auto)

From: Survey Report (ERGO Insurance Pte. Ltd.) <Survey.Report@ergo.com.sg>
Sent: Thursday, 12 July 2018 12:14 PM
To: 'admin-d@lkkauto.com'
Cc: ASSIGNMENTS@LKKAUTO.COM
Subject: OI : SGZ6652J / TP : SLL8304R/LKK / DOA : 08/07/2018
Attachments: SGZ6652J - SAS.pdf; SLL8304R - SAS.pdf; SLL8304R - PRS FORM.pdf; RE: Liability Clear: TPDS: SLL8304R (OPC)(LIBERTY) & SGZ6652J (ERGO....50PM (25.7 KB)

Dear Catherine,

In compliance with "State Courts Practice Directions Amendment No.1 of 2016" in regards to the Pre Repair Survey, both TP repairer and ERGO Insurance Pte Ltd have agreed on your company **LKK AUTO CONSULTANTS PTE LTD** to be the "Single Joint Expert".

Please conduct this survey request from **KAH MOTOR CO. SDN. BHD (vehicle in on 16/07/2018 – 0830hrs).**

ADDRESS : 15 UBI ROAD 4
SINGAPORE 408610

PERSON TO CONTACT : ARY CHUA @ 6846 5673 / 8100 6306

ERGO OFFICER-IN-CHARGE : STEVE LIM

Note: To survey on without prejudice basis. Please advise the consistency of damages to third party vehicle that you are require to conduct a re-survey before vehicle is returned to claimant. They are to contact your office directly. Please do keep us in the loop.

Please fill up the necessary on ERGO PRS Form from workshop and return to us together on your update of the survey status via Survey.Report@ergo.com.sg.

Attached are insured and TP's SAS (note: reports not to be released to any Third Party).

Kindly acknowledge receipt of this email.

Regards,
Yee Pei Li
Claims Assistant (Motor)

ERGO Insurance Pte. Ltd.

5 Temasek Boulevard, #04-01 Suntec Tower Five
Singapore 038985
DID.: +65 6829 9194
Tel.: +65 6829 9199
Fax.: +65 6829 9247
peili.yee@ergo.com.sg

ERGO

www.ergo.com.sg

ERGO is one of the major insurance groups in Germany and Europe. Worldwide, ERGO is represented in more than 30 countries and concentrates on Europe and Asia. ERGO is part of Munich Re (Group), one of the world's leading risk carriers

ERGO

Date: 12.07.2018
Our Reference: SGZ 6652J/SL/pl
Your Reference: SLL 8304R

To: KAH MOTOR CO. SDN BHD

Sent via Fax -
or
Email arychua@honda.com.sg

Pre-Repair Survey (PRS) Acknowledgement

Vehicle For Inspection: SLL 8304R
Insured's Vehicle: SGZ 6652J
Date Of Accident: 08.07.2018

We acknowledge receipt of your request for PRS on: 11.07.2018

In compliance with "State Courts Practice Directions Amendment No.1 of 2016", do select an assessor from the list below and indicate your selection in the box marked *.

*

AIS	Automobile Inspection Services Pte Ltd	LBS	L.B.S Auto Consultants Pte Ltd
FTA	FormTeam Consultancy Pte Ltd	LKK	LKK Auto Consultants Pte Ltd
IAS	Infiniti Appraisal Service	PS	Priority Services
JPK	JP Knights Pte Ltd	VAC	Vicom Ltd

- ☐ Your request for inspection does not have your client's cost of repair estimate, kindly forward a copy.
☐ Your request for inspection does not have your client's GIA report, kindly forward a copy.
☐ We acknowledge your interest for direct settlement, we will assess & revert soon upon receipt of estimate.
☐ Our Insured's driver has not reported the accident to us to date.

☒ Others: We write to confirm our agreement to have a direct settlement of this claim with quantum to be agreed. OFFICER-IN-CHARGE - STEVE LIM

Prepared by: Pei Li
Signature: 6829 9194
claims@ergo.com.sg
FAX : 6829 9247

Assessor use only:

Assignment Date: _____
Assignment Time: _____

Remarks:

Workshop use only:

Assessor attended workshop on:

Date: _____
Time: _____
Inspector: _____

☐ Vehicle not available at the appointed date and time.

Kindly acknowledge our Assessor presence for the above job .

Workshop Acknowledgement & Stamp.

Note: Our Inspection is on a without admission to liability basis.



LKK Auto Consultants Pte Ltd

51 Ubi Ave 1 #01-25 Paya Ubi Industrial Park, Singapore 408933

TEL: 6256 3561 FAX: 6256 4315

Reg. No: 199607198R GST Reg. No. 19-9607198-R

Affiliated to Federation Internationale Des Experts En Automobile			
ERGO INSURANCE PTE LTD		Ref : CS/EG18012685/Ard3	
5 TEMASEK BOULEVARD #04-01 SUNTEC TOWER FIVE SINGAPORE 038985		Date : 12-07-2018	
		Code : EGI	
1. Policy Particulars :- THIRD PARTY CLAIM			
Insured Veh.	SGZ 6652J	Veh. Inspected	SLL 8304R
Policy No.		Coverage (\$)	0.00
Claim No.	SGZ6652J/SL/pl	Excess (\$)	0.00
Assign From	YEE PEI LI	Assign Date	12/07/2018
2. Vehicle Particulars & Condition			
Make & Model		c.c	0
Engine No.	HIDDEN	Year of Reg.	
Chassis No.		Colour	
Odometer	-	Steering	
Brakes		Modification	
General			
3. Conditions of Tyres			
	Size	Make	Balance
R/H Front Tyre			mm
L/H Front Tyre			mm
R/H Rear Tyre			mm
L/H Rear Tyre			mm
4. Description of Damages			
5. General Information			
Accident Date	08/07/2018	Inspection Date	
Survey held at	KAH MOTOR CO SDN BERHAD 15 UBI ROAD 4 SINGAPORE 408610		
5a. Remarks			
A)THE INSPECTION WAS CONDUCTED ON A"WITHOUT PREJUDICE" BASIS. B)IN ACCORDANCE TO YOUR INSTRUCTIONS, WE HAVE NOT AUTHORISED REPAIRS.			

SINGAPORE ACCIDENT STATEMENT

IMPORTANT NOTICE

1. Please report correctly the details of the accident to speed up the claims process.
2. This Form must be completed by the Policyholder and/or the Authorised Driver.
3. Information provided must be as truthful and accurate as possible. Any wilful misrepresentation or withholding of material facts may allow insurance companies to repudiate policy ability.
4. The issue and acceptance of this Form by insurance companies is not an admission of policy liability on the part of the insurance companies.
5. Any false reporting may be referred to the Police for investigation.
6. This report will be forwarded by the insurers of the GIA Records Management Centre established by the General Insurance Association of Singapore (GIA) for archiving and that copies of this report will, for a fee, be made available upon application by interested parties.
7. By the lodgement of this report to the insurers, you hereby consent to the archiving of this report at the centre and to copies of the report being made available aforesaid.

ACCIDENT STATEMENT

Date Of Report	09/07/2018 20:20
Date Of Accident	08/07/2018 20:50
Exact Location Of Accident	CAUSEWAY POINT CAR PARK EXIT
Country/State of Loss	SINGAPORE

DETAILS OF OWN VEHICLE

Vehicle Registration Number	SLL8304R
Insured/Policyholder	
Name Of Registered Owner	TAN SOO LIANG
NRIC No	S1556427Z
Email Address	BENJAMINTANGUANRUI@GMAIL.COM
Mobile Phone No	(LOCAL) +65-96618456
Alternative Phone No	OFFICE-96618456

Vehicle Particulars

Manufacturer	HONDA
Model	CIVIC-1.6 (A)
Exact Purpose for which vehicle was being used at time of accident	P/USED
Are you claiming under your own insurance policy for repair to your vehicle?	NO
If No, Please state action to be taken	THIRD PARTY
Vehicle Category	PRIVATE CAR

Insurance Company

Name of Insurance Company	LIBERTY INSURANCE PTE LTD
Type Of Coverage	COMPREHENSIVE
Fleet Policy	NO
Policy Number	SD17V03420/VPC2/R00
Cover Note Number	

Driver

Name of Driver	TAN GUAN RUI, BENJAMIN
NRIC No	S1556427Z
Date Of Birth	24/05/1995
Occupation	INDOOR
Date Of Driving Pass	17/07/2014
Driving Experience	3 YEARS AND 11 MONTHS
Gender	MALE
Mobile Number	(LOCAL) +65-96712736
Fax Number	
Contact Number	OFFICE-96712736
Email Address	BENJAMINTANGUANRUI@GMAIL.COM

Vehicle No 844 54 SLL8304R**SKETCH PLAN**

Annex D

IMPORTANT NOTICE

1. Please report correctly the details of the accident to speed up the claims process.
2. This Form must be completed by the Policyholder and/or the Authorised Driver.
3. Information provided must be as truthful and accurate as possible. Any wilful misrepresentation or withholding of material facts may allow insurance companies to repudiate policy liability.
4. The issue and acceptance of this Form by insurance companies is not an admission of policy liability on the part of the insurance companies.
5. Any false reporting may be referred to the Police for investigation.
6. The report will be forwarded by the insurers of the GIA Records Management Centre established by the General Insurance Association of Singapore (GIA) for archiving and that copies of this report will for a fee be made available upon application by interested parties.
7. By the lodgement of this report to the insurers, you hereby consent to the archiving of this report at the centre and to copies of the report being made available aforesaid.
8. **Consent under the Personal Data Protection Act (PDPA)**

I understand, acknowledge, agree and consent that:

(a) My insurer, my workshop and the General Insurance Association of Singapore ("GIA") may/are permitted to collect, use, disclose and/or process my personal data/personal information set out in this [form] and any other personal information provided by me or possessed by my insurer (collectively the "Personal Information") and disclose and transfer such Personal Information to all insurer(s) who have insured vehicle(s) involved in this accident (all insurer(s) who have insured vehicle(s) involved in this accident shall be collectively referred to as the "Insurers"), the Insurers' lawyers/law firms, the Monetary Authority of Singapore and any relevant government agency/authority (such as the police), for the purpose(s) of:

(i) processing, handling and/or dealing with my claims including the settlement of the claims and any necessary investigations relating to the claims;

(ii) investigating the accident and/or my claims;

(iii) carrying out and/or dealing with my instructions or responding to any enquiries by me;

(iv) administering my claims (including the mailing of correspondence, statements, invoices, reports or notices to me, which could involve disclosure of certain personal data about me to bring about delivery of the same as well as on the external cover of envelopes/mail packages); and/or

(v) complying with applicable law in administering, processing, handling and/or dealing with my claims.

(collectively the "Purposes")

(b) all insurer(s) who have insured vehicle(s) involved in this accident and the Insurers' lawyers/law firms, may/are permitted to collect, use, disclose and/or process my Personal Information for one or more of the above Purposes; and

(c) my Personal Information may/can be disclosed by any of the Insurers and/or GIA to their third party service providers or agents (including their lawyers/law firms), which may be sited outside of Singapore, for one or more of the above Purposes.

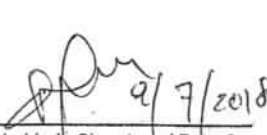
Policyholder's Signature / Date & Time
 9/7/2018 0948

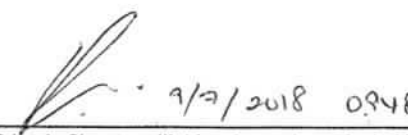
Driver's Signature (If driver is not the policyholder) / Date & Time
 9/7/2018 0948

Witnessed by Reporting Centre Personnel
 18:18pm ARY
 09 JUL 2018 ARY CHUA

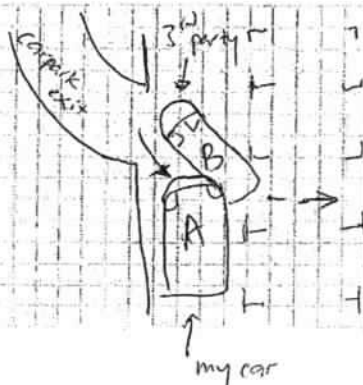
Sketch Plan

A = SLL8304R
 B = SGZ 6652J

Please continue to Annex E

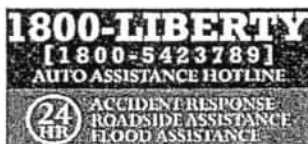
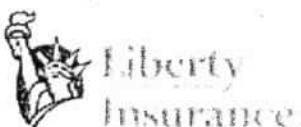

Liberty Insurance Pte Ltd
 Registration no. 199002791D
 51 Club Street
 #03-00 Liberty House
 Singapore 069428
 Tel: (65) 6221 8611 Fax: (65) 6225 6890
 Website: <http://www.libertyinsurance.com.sg>

CERTIFICATE OF INSURANCE

MOTOR VEHICLES (THIRD-PARTY RISKS AND COMPENSATION) ACT (CHAPTER 189)
 MOTOR VEHICLES (THIRD-PARTY RISKS AND COMPENSATION) RULES, 1960
 ROAD TRANSPORT ACT, 1987 (MALAYSIA)
 MOTOR VEHICLES (THIRD-PARTY RISKS) RULES, 1959 (MALAYSIA)

Certificate No	SD17V03420 /NPC2 /R00
Form	MX1
Date of Issue	13-MAR-2017
1.Index Mark and Registration No. of Vehicle:	SLL8304R
2.Chassis number of Vehicle:	MRHFC5650GT000941
3.Name of Policyholder:	TAN SOO LIANG
4.Effective date of Commencement of Insurance for the purposes of the Act:	10-MAR-2017 00:00 AM
5.Date of Expiry of Insurance:	09-MAR-2019 23:59 PM
6.Persons or Classes of Persons entitled to drive*:	
A) The Policyholder.	
B) Any other person who is driving on the Policyholder's order or with his permission.	
Provided that the person driving is permitted in accordance with the licensing or other laws or regulations to drive the Motor Vehicle or has been so permitted and is not disqualified by order of a Court of Law or by reason of any enactment or regulation in that behalf from driving the Motor Vehicle.	
And provided further that the Motor Vehicle is registered under the Road Traffic Act and its registration under the Road Traffic Act has not been cancelled at the time of the accident loss or damage.	
7.Limitations as to use*:	
Use only for social, domestic and pleasure purposes and for the Policyholder's business.	
8.The Policy does not cover:	
A) Use for hire or reward.	
B) Use for racing, pace-making, reliability trials or speed-testing.	
C) Use for the carriage of goods (other than samples) in connection with any trade or business.	
D) Use for any purpose in connection with the Motor Trade.	
*Limitations rendered inoperative by Section 8 of the Motor Vehicles (Third Party Risks and Compensation) Act (Chapter 189) and Section 95 of the Road Transport Act, 1987 (Malaysia) are not to be included under these headings.	
I/We hereby certify that the Policy to which this Certificate relates is issued in accordance with the provisions of the Motor Vehicles (Third Party Risks and Compensation) Act (Chapter 189) and Part IV of the Road Transport Act, 1987 (Malaysia).	
For and on behalf of LIBERTY INSURANCE PTE LTD Approved Insurers Authorised Signature	
For Information only:	
COVERAGE :	Comprehensive, Unlimited Windscreen, Nod Protection
SUM INSURED:	MARKET VALUE AT THE TIME OF LOSS
EXCESS:	Section I S\$600, Additional Excess For Young, Elderly & Inexperienced Drivers S\$3000, Windscreen Excess S\$100
FINANCE COMPANY:	DBS BANK LTD
PRODUCER NAME:	KAH MOTOR COMPANY SDN BERHAD

PLJY/ROBO1/14-MAR-17

S1_CI_T1_T3_OE_Template2-Ver1.

14-MAR-17

Mar 14, 2017, 11:30 AM

**KAH MOTOR CO. SDN. BHD.**

(A Member of the Oriental Holdings Berhad)

Service and Body Repair

Tel: +65 6841 3838

Website: www.honda.com.sg

For 24-hours Roadside Assistance, Call 98203838

QUOTATION

GST Reg No.: M200050223

Company Ref. No.: S60FC1380G

Customer : ERGO INSURANCE PTE LTD
5 TEMASEK BOULEVARD
#04-01 OSUNTEC TOWER FIVE
SINGAPORE 038985

Registration No : ~~SLL8304R~~ (OPC)

Chassis No : MRHFC5650GT000941

Model : CIVIC 1.6 VTI YM2016

Owner's Name : TAN SOO LIANG

Ins Policy No. : SD17V03420/VPC2/R00

Date of Accident : 8/7/2018

Document No. : SQT18002861

Page 1

Date : 11. Jul 2018

Customer No. : WZN004

Svc Advisor : ARY CHUA WAI NGEE

Engine No : R16B21601209

Date | Time : 11. Jul 2018 4:03:58 PM

Surveyor Name : DID : +65 6846 5673

Survey Date : HP : +65 8100 6306

Authorisation Date : Email : arychua@honda.com.sg

Item	Description	Qty	Unit Price	Disc %	Amount	0% GST Amount	Amount incld GST
	TP DIRECT SETTLEMENT (J/NO:) OWNER: TAN SOO LIANG OWNER INSURER: LIBERTY INSURANCE PTE LTD ACC DATE: 08/07/2018@20.50PM SURVEYED BY: REF NO: TP INSURER: ERGO INSURANCE PTE LTD TP VEH: SGZ6652J (TOYOTA/WISH/WHITE)						
BO-NUM-SEAL	SEAL NUMBER PLATE. <i>ME</i>	1	80.00		80.00	5.60	85.60 ✓
			Sum Ext. Service		80.00	5.60	85.60
BO-NUM-COMP-OPC-L	NUMBER PLATE WITH CASING-OPC-L <i>ME</i>	1	45.00		45.00	3.15	✓ 48.15
91505-TM8-003	CLIPBUMPER <i>ME</i>	14	2.00	25	21.00	1.47	✓ 22.47
71101-TEA-T00ZZ	FACEFR.BUMPER <i>2nd</i>	1	579.90	25	434.92	30.44	✓ 465.36
71121-TEA-T01	BASE,FR.GRILLE CHROME <i>cracked</i>	1	71.60	25	53.70	3.76	✓ 57.46
71125-TEA-T01	MOLDINGFR.GRILLE <i>cut</i>	1	97.40	25	73.05	5.11	✓ 78.16
75700-TBA-A00	EMBLEM <i>ME</i>	1	14.60	25	10.95	0.77	✓ 11.72
90301-ST0-003	NUTPUSH 3MM <i>ME</i>	2	1.90	25	2.85	0.20	✓ 3.05
71124-TEA-T01	EXTENSION ASSYR.FR.GRILLE <i>cut</i>	1	83.20	25	62.40	4.37	✓ 66.77
71129-TEA-T01	EXTENSION ASSYL.FR.GRILLE <i>ME ME</i>	1	83.20	25	62.40	4.37	✓ 66.77
71102-TBA-A10	GRILLEFR.BUMPER LOWER <i>ME ME</i>	1	35.10	25	26.32	1.84	✓ 28.16
71130-TEA-T00	BEAM COMPFR.BUMPER <i>ME ME</i>	1	335.80	25	251.85	17.63	✓ 269.48
71103-TEA-T00	GARNISHR.FR.BUMPER SIDE <i>ME ME</i>	1	17.50	25	13.12	0.92	✓ 14.04
71140-TEA-T00	BEAMR.FR.BUMPER UPPER <i>ME ME</i>	1	25.90	25	19.42	1.36	✓ 20.78
71190-TEA-T00	BEAML.FR.BUMPER UPPER <i>ME ME</i>	1	25.90	25	19.42	1.36	✓ 20.78
71193-TEA-T01	SPACERR.FR.BUMPER SIDE <i>ME</i>	1	10.40	25	7.80	0.55	✓ 8.35
71198-TEA-T01	SPACERL.FR.BUMPER SIDE <i>ME</i>	1	10.40	25	7.80	0.55	✓ 8.35
33100-TEC-Q01	HEADLIGHT ASSY,R. <i>ME</i>	1	568.70	25	426.52	29.86	✓ 456.38
34300-TET-H01	LIGHT ASSYR.SIDE TURN <i>ME ME</i>	1	32.20	25	24.15	1.69	✓ 25.84

**KAH MOTOR CO. SDN. BHD.**

(A Member of the Oriental Holdings Berhad)

Service and Body Repair

Tel: +65 6841 3838

Website: www.honda.com.sg

For 24-hours Roadside Assistance, Call 98203838

QUOTATION

GST Reg No.: M200050223

Company Ref. No.: S60FC1380G

Customer : ERGO INSURANCE PTE LTD
5 TEMASEK BOULEVARD
#04-01 OSUNTEC TOWER FIVE
SINGAPORE 038985

Registration No : SLL8304R

Chassis No : MRHFC5650GT000941

Model : CIVIC 1.6 VTI YM2016

Owner's Name : TAN SOO LIANG

Ins Policy No. : SD17V03420/VPC2/R00

Date of Accident : 8/7/2018

Document No. : SQT18002861 Page 2

Date : 11. Jul 2018

Customer No. : WZN004

Svc Advisor : ARY CHUA WAI NGEE

Engine No : R16B21601209

Date | Time : 11. Jul 2018 4:03:58 PM

Surveyor Name : DID : +65 6846 5673

Survey Date : HP : +65 8100 6306

Authorisation Date : Email : arychua@honda.com.sg

Item	Description	Qty	Unit Price	Disc %	Amount	0% GST Amount	Amount incld GST
Sum Item					1562.67	109.40	1,672.07
BOSUN	SUNDRIES	1	100.00		100.00	7.00	107.00
BML01I	INSPECT FR LIGHTING MECHANISMS & FOCUS	1	180.00		180.00	12.60	192.60
BKBH12S	STRAIGHTEN ALIGN FR R BULKHEAD WHEELHOUSE &	1	1500.00		1500.00	105.00	1605.00
BP02R	SPRAY PAINTING ON REPAIRED OR REPLACED AREAS. (2P)	1	1800.00		1800.00	126.00	1926.00
Sum Labor					3580.00	250.60	3,830.60

Survey By

Date & Time

Excess

Status

Signature

Total Amount 5,222.67 365.60 5,588.27

Total (Inclusive of GST) 5,588.27

03 Days

LKK Auto Consultants hence notify the Repairer of the following:

- To resurvey before/after spray painting
- To display damaged part(s) during resurvey
- Parts prices are subject to confirmation
- Third party survey is on a "Without Prejudice" basis
- No illegal modification(s) is allowed
- Supplementary item(s) must be resurveyed and is subject to final approval from Insurance Company

Acknowledged by Repairer

Signature:

Date:

Printed on 11/7/2018 4:21:45 PM

This is a computer generated invoice. No signature is required.

Part prices are subjected to change without notice.

The above estimated cost of repair do not include any unforeseen damages.

GST Amount is calculated from individual line(s)



SERVICE PRE-INVOICE

KAH MOTOR CO. SDN. BHD.

(A Member of the Oriental Holdings Berhad)

370 Ubi Road 3 Singapore 408651. Tel: +65 6841 3883 Fax: +65 6741 5022

255 Alexandra Road Singapore 159937. Tel: +65 6471 5458 Fax: +65 6471 5460

GST Reg No.: M200050223
Company Ref. No.: S60FC1380G

Customer: WZN004 / ERGO INSURANCE
Chassis No: MRHFC5650GT000941
License No: SLL8304R
Mileage: 24391
Engine No: R16B21601209

Document No: SVO18040690
Printed By: ARYCHUA
Order Date: 16. July 2018
Order Time: 4:03:58 PM
Service Advisor: ARY CHUA WAI NGEE

ITEM	DESCRIPTION	QTY	UNIT PRICE	DISC %	AMOUNT	7% GST Amount	Amount incl GST
	TP DIRECT SETTLEMENT (J/NO: 70853) OWNER: TAN SOO LIANG OWNER INSURER: LIBERTY INSURANCE PTE LTD ACC DATE: 08/07/2018@20.50PM SURVEYED BY: ADRIAN LING(LKKAUTO)16/07/2018@10.10am REF NO: TP INSURER: ERGO INSURANCE PTE LTD TP VEH: SGZ6652J (TOYOTAWISHWHITE)						
BO-NUM-COMP-OPC-L	NUMBER PLATE WITH CASING-OPC-L	1	45.00		45.00	3.15	48.15
91505-TM8-003	CLIPBUMPER	14	2.00	25	21.00	1.47	22.47
71101-TEA-T00ZZ	FACEFR.BUMPER	1	579.90	25	434.92	30.44	465.36
71125-TEA-T01	MOLDINGFR.GRILLE	1	97.40	25	73.05	5.11	78.16
75700-TBA-A00	EMBLEM	1	14.60	25	10.95	0.77	11.72
90301-ST0-003	NUTPUSH 3MM	2	1.90	25	2.85	0.20	3.05
71124-TEA-T01	EXTENSION ASSYR.FR.GRILLE	1	83.20	25	62.40	4.37	66.77
33100-TEC-306	HEADLIGHT ASSY,R.	1	568.70	25	426.52	29.86	456.38
71121-TEA-T01	BASE,FR.GRILLE CHROME	1	71.60	25	53.70	3.76	57.46
71140-TEA-T00	BEAMR.FR.BUMPER UPPER	1	25.90	25	19.42	1.36	20.78
	SUM PARTS:				1,149.81	80.49	1,230.30
BOSUN	0672	1	10.00		10.00	0.70	10.70
	SUNDRIES						
BML011	EXT-YJ	1	120.00		120.00	8.40	128.40
	INSPECT FR LIGHTING MECHANISMS & FOCUS						
	HEADLIGHTS.(N)						
BP01R	EXT-YBH	1	450.00		450.00	31.50	481.50
	SPRAY PAINT ON REPAIRED/REPLACED AREAS.(1Px\$450)						
BKBH12S	EXT-YJ	1	560.00		560.00	39.20	599.20
	STRAIGHTEN ALIGN FR R BULKHEAD WHEELHOUSE & RENEW DAMAGE PARTS.						
	SUM LABOUR:				1,140.00	79.80	1,219.80
BO-NUM-SEAL	SEAL NUMBER PLATE.	1	80.00		80.00	5.60	85.60
	SUM EXT SERVICE:				80.00	5.60	85.60
	TOTAL SGD				2,369.81	165.89	2,535.70

Total Payable (SGD)

2,535.70

GST Amount is calculated from individual line(s)



SERVICE PRE-INVOICE

KAH MOTOR CO. SDN. BHD.

(A Member of the Oriental Holdings Berhad)

370 Ubi Road 3 Singapore 408651. Tel: +65 6841 3883 Fax: +65 6741 5022

255 Alexandra Road Singapore 159937. Tel: +65 6471 5458 Fax: +65 6471 5460

GST Reg No.: M200050223
Company Ref. No.: S60FC1380G

Customer: S1556427Z / TAN SOO LIANG
Chassis No: MRHFC5650GT000941
License No: SLL8304R
Mileage: 24391
Engine No: R16B21601209

Document No: SVO18040690
Printed By: ARYCHUA
Order Date: 16. July 2018
Order Time: 4:03:58 PM
Service Advisor: ARY CHUA WAI NGEE

ITEM	DESCRIPTION	QTY	UNIT	DISC %	AMOUNT	7% GST Amount incld	Amount	GST
	TP DIRECT SETTLEMENT (J/NO: 70853) OWNER: TAN SOO LIANG OWNER INSURER: LIBERTY INSURANCE PTE LTD ACC DATE: 08/07/2018@20.50PM SURVEYED BY: ADRIAN LING(LKKAUTO)16/07/2018@10.10am REF NO: TP INSURER: ERGO INSURANCE PTE LTD TP VEH: SGZ6652J (TOYOTA WISH/WHITE) SUPPLIMENTARY ITEM PARTS & LABOR							
71121-TEA-T01	BASE,FR.GRILLE CHROME	1	71.60	25	53.70	3.76	57.46	
71140-TEA-T00	BEAMR.FR.BUMPER UPPER	1	25.90	25	19.42	1.36	20.78	
	SUM PARTS:				73.12	5.12	78.24	
	TOTAL SGD				73.12	5.12	78.24	
	Total Payable (SGD)						78.24	

GST Amount is calculated from individual line(s)



LKK Auto Consultants Pte Ltd

51 Ubi Ave 1 #01-25 Paya Ubi Industrial Park, Singapore 408933

TEL: 6256 3561 FAX: 6256 4315

Reg. No: 199607198R GST Reg. No. 19-9607198-R

Affiliated to Federation Internationale Des Experts En Automobile				
ERGO INSURANCE PTE LTD			Ref : CS/EGI18012685/Ard3e2	
5 TEMASEK BOULEVARD #04-01 SUNTEC TOWER FIVE SINGAPORE 038985			Date : 29-08-2018	
			Code : EGI	
1. Policy Particulars :- THIRD PARTY CLAIM				
Insured Veh.	SGZ 6652J	Veh. Inspected	SLL 8304R	
Policy No.		Coverage (\$)	0.00	
Claim No.	SGZ6652J/SL/pl	Excess (\$)	0.00	
Assign From	YEE PEI LI	Assign Date	12/07/2018	
2. Vehicle Particulars & Condition				
Make & Model	HONDA CIVIC	c.c	1597	
Engine No.	HIDDEN	Year of Reg.	2017	
Chassis No.	MRHFC5650GT000941	Colour	BLACK	
Odometer	24391	Steering	IN ORDER	
Brakes	IN ORDER	Modification	SPORTS RIM	
General	GOOD			
3. Conditions of Tyres				
	Size	Make	Balance	
R/H Front Tyre	215/55 R16	HANKOOK	6 mm	
L/H Front Tyre	215/55 R16	HANKOOK	6 mm	
R/H Rear Tyre	215/55 R16	HANKOOK	6 mm	
L/H Rear Tyre	215/55 R16	HANKOOK	6 mm	
4. Description of Damages				
THE VEHICLE SUSTAINED DAMAGES AT THE FRONT O/S PORTION. DAMAGES SEE DETAILS.				
5. General Information				
Accident Date	08/07/2018	Inspection Date	16/07/2018	
Survey held at	KAH MOTOR CO SDN BERHAD 15 UBI ROAD 4 SINGAPORE 408610			
5a. Remarks				
A)THE INSPECTION WAS CONDUCTED ON A"WITHOUT PREJUDICE" BASIS. B)IN ACCORDANCE TO YOUR INSTRUCTIONS, WE HAVE NOT AUTHORISED REPAIRS.				
5b. Estimate Days of Repair				
ESTIMATED NORMAL PERIOD FOR REPAIR:		3 Working Days		



LKK Auto Consultants Pte Ltd

51 Ubi Ave 1 #01-25 Paya Ubi Industrial Park, Singapore 408933

TEL: 6256 3561 FAX: 6256 4315

Reg. No: 199607198R GST Reg. No. 19-9607198-R

Page No.:1 of 2

ADJUSTMENT ON REPAIR COST FOR VEHICLE NO. SLL 8304R

Qty	Description of Parts	Condition	Estimate By Workshop (\$)	Our Adjusted (\$)
	<u>REPLACEMENT OF PARTS</u>			
1	SEAL NUMBER PLATE (SN)	NECESSARY	80.00	80.00
1	NUMBER PLATE WITH CASING - OPC - L (SN)	NECESSARY	45.00	45.00
14	CLIPBUMPER (SN)	NECESSARY	21.00	21.00
1	FACEFR.BUMPER (SN)	DEFORMED	434.92	434.92
1	BASE,FR.GRILLE CHROME (SN)	CRACKED	53.70	53.70
1	MOLDINGFR.GRILLE (SN)	CUT	73.05	73.05
1	EMBLEM (SN)	NECESSARY	10.95	10.95
2	NUTPUSH 3MM (SN)	NECESSARY	2.85	2.85
1	EXTENSION ASSYR.FR.GRILLE (SN)	CUT	62.40	62.40
1	EXTENSION ASSYL.FR.GRILLE (SN)	NOT NECESSARY	62.40	-
1	GRILLEFR.BUMPER LOWER (SN)	NOT NECESSARY	26.32	-
1	BEAM COMPFR.BUMPER (SN)	NOT NECESSARY	251.85	-
1	GARNISHR.FR.BUMPER SIDE (SN)	NOT NECESSARY	13.12	-
1	BEAMR.FR.BUMPER UPPER (SN)	CRACKED	19.42	19.42
1	BEAML.FR.BUMPER UPPER (SN)	NOT NECESSARY	19.42	-
1	SPACERR.FR.BUMPER SIDE (SN)	NOT NECESSARY	7.80	-
1	SPACERL.FR.BUMPER SIDE (SN)	NOT NECESSARY	7.80	-
1	HEADLIGHT ASSY, R. (SN)	CUT	426.52	426.52
1	LIGHT ASSYR.SIDE TURN (SN)	NOT NECESSARY	24.15	-
1	SUNDRIES (SN)	NECESSARY	100.00	10.00
			1,742.67	1,239.81
	<u>LABOUR</u>			
	INSPECT FR LIGHTING MECHANISMS & FOCUS.		180.00	120.00
	STRAIGHTEN ALIGN FR R BULKHEAD WHEELHOUSE &		1,500.00	560.00
	SPRAY PAINTING ON REPAIRED OR REPLACED AREAS (2P)		1,800.00	450.00
			3,480.00	1,130.00
	GRAND TOTAL		5,222.67	2,369.81
	RECOMMENDED COST OF REPAIRS			2,369.81

Report Ref No. CS/EGI18012685/Ard3e2



Report Ref No. CS/EGI18012685/Ard3e2

A handwritten signature in black ink, appearing to read 'A.L.P.' or similar, with a stylized flourish.

ADRIAN LING WAI PING

B.Eng,AMSOE,AMIRTE,AMSAE-A,M.MATAI

Licensed Appraiser

DISCLAIMER OF LIABILITY TO THIRD PARTIES:- This Report is made solely for the use and benefit of the Client named on the front page of this Report.

No liability of responsibility whatsoever, in contract or tort, is accepted to any third party who may rely on the Report wholly or in part. Any third party acting or relying on this Report, in whole or in part, does so at his or her own risk.