Your NCD will be affected due to late reporting
Actual e-Filling Submission Date & Time: 12/07/2018 14:22

SINGAPORE ACCIDENT STATEMENT

IMPORTANT NOTICE

1. Please report correctly the details of the accident to speed up the claims process.
2. This Form must be completed by the Policyholder and/or the Authorised Driver.
3. Information provided must be as truthful and accurate as possible. Any wilful misrepresentation or witholding of material facts may allow insurance companies to repudiate policy ability.
4. The issue and acceptance of this Form by insurance companies is not an admission of policy liability on the part of the insurance companies.
5. **Any false reporting may be referred to the Police for investigation.**
6. This report will be forwarded by the insurers of the GIA Records Management Centre established by the General Insurance Association of Singapore (GIA) for archiving and that copies of this report will, for a fee, be made available upon application by interested parties.
7. By the lodgement of this report to the insurers, you hereby consent to the archiving of this report at the centre and to copies of the report being made available aforesaid.

ACCIDENT STATEMENT

Date Of Report	12/07/2018 13:59
Date Of Accident	09/07/2018 06:15
Exact Location Of Accident	ALONG UPP THOMSON RD
Country/State of Loss	SINGAPORE

DETAILS OF OWN VEHICLE

Vehicle Registration Number	SKU5916J
Insured/Policyholder	
Name Of Registered Owner	DAIMLER FLEET MANAGEMENT SINGAPORE PTE. LTD
Co Reg No	199803778Z
Email Address	KATHRYN.ADRIANO@DAIMLER.COM
Mobile Phone No	
Alternative Phone No	OFFICE-68498357
Vehicle Particulars	
Manufacturer	MERCEDES-BENZ
Model	A180
Exact Purpose for which vehicle was being used at time of accident	PRIVATE
Are you claiming under your own insurance policy for repair to your vehicle?	NO
If No, Please state action to be taken	REPORTING ONLY
Vehicle Category	PRIVATE CAR
Insurance Company	
Name of Insurance Company	AIG ASIA PACIFIC INSURANCE PTE. LTD.
Type Of Coverage	COMPREHENSIVE
Fleet Policy	YES
Policy Number	999995730
Cover Note Number	N.A.
Driver	
Name of Driver	CHOW SU ING
NRIC No	S7615672G
Date Of Birth	25/05/1976
Occupation	INDOOR
Date Of Driving Pass	06/07/2002
Driving Experience	16 YEARS AND 0 MONTHS
Gender	FEMALE
Mobile Number	(LOCAL) +65-96552276
Fax Number	
Contact Number	
EMail Address	JOC8811@YAHOO.COM

Address	NIL
Postcode	
Was driver an employee of the Insured's Company	NO
If No, Relationship of the Driver with the Insured	OTHER - HIRER
Vehicle Registration Number of Driver's Own Vehicle	- - -
Insurance Company of Driver's Own Vehicle	- - -

General Information of the Accident

Type Of Accident	SIDE SWIPE
Weather Conditions	CLEAR
Road Surface	DRY

Other Information

Was any foreign vehicle involved in this accident?	NO
Number of vehicles involved in the accident	2
Was any body injured in the Accident?	NO
Was any injured conveyed to hospital by ambulance?	NO
Was any other material or property damaged?	YES
I have been approached by unknown person(s) soliciting/offering accident claims assistance.	NO
Number of Passengers (Including Driver)	1

Details of Police Action

Was the accident reported to the police?	NO
If Yes,Please state which Police Station	
Was notice of intended Prosecution given?	NO
If Yes,against whom?	

Circumstances of Accident

I received a call from Daimler saying that my vehicle had involved with an accident. I SKU5916J was driving along on an old one-way lane along a small road of UPP Thomson road with a very slow speed.While I was driving, I noticed the other party vehicle with an unknown plate number was stationary on a parking lot,but the way the other party parked was out of the parking lot, seemed trying to squeeze into the parallel lot, in between 2 cars (front and back).As I drove past the other party vehicle with a slow speed, I felt a slight rub with the other party vehicle but I wasn't sure if it really had contact with other party.So I got down from my vehicle to inspect my vehicle but did not found any single damage on my left side vehicle.No injuries involved and no particular is taken down.

Attachment(s)

Are accident photos available for attachment?	YES
Was there any video captured by Car Camera?	NO
Was there any audio recorded?	NO

DETAILS OF OTHER VEHICLE PROPERTY 1

Vehicle Registration Number	SLA5454T
Vehicle Make/Model/Colour	BMW/ 520I
Details Of Properties	NA
Vehicle Category	PRIVATE CAR
Name of Driver	UNKNOWN DRIVER
NRIC/Passport Number	
Contact Number	
Address	
Postcode	
Insurance Company Name	
Nature Of Damage	

No. Of Passenger (Including Driver)

Sketch Plan

SKETCH PLAN

IMPORTANT NOTICE

1. Please report correctly the details of the accident to speed up the claims process.
2. This Form must be completed by the Policyholder and/or the Authorised Driver.
3. Information provided must be as truthful and accurate as possible. Any wilful misrepresentation or withholding of material facts may allow insurance companies to repudiate policy liability.
4. The issue and acceptance of this form by insurance companies is not an admission of policy liability on the part of insurance companies.
5. Any false reporting may be referred to the Police for investigation.
6. The report will be forwarded by the insurers of the GIA Records Management Centre established by the General Insurance Association of Singapore (GIA) for archiving and that copies of this report will for a fee be made available application by interested parties.
7. By the lodgement of this report to the insurers, you hereby consent to the archiving of this report at the centre and to copies of the report being made available aforesaid.
8. Consent under the Personal Data Protection Act (PDPA)

I understand, acknowledge, agree and consent that:

(a) My insurer, my workshop and the General Insurance Association of Singapore ("GIA") may/are permitted to collect, use, disclose and/or process my personal data/personal information set out in this [form] and any other personal information provided by me or possessed by my insurer (collectively the "Personal Information") and disclose and transfer such Personal Information to all insurer(s) who have insured vehicle(s) involved in this accident (all insurer(s) who have insured vehicle(s) involved in this accident shall be collectively referred to as the "Insurers"), the insurers' lawyers/law firms, the Monetary Authority of Singapore and any relevant government agency/authority (such as the police), for the purpose(s) of :

(i) processing, handling and/or dealing with my claims including the settlement of the claims and any necessary investigations relating to the claims;
(ii) investigating the accident and/or my claims;
(iii) carrying out and/or dealing with my instructions or responding to any enquiries by me;
(iv) administering my claims (including the mailing of correspondence, statements, invoices, reports or notices to me, which could involve disclosure of certain personal data about me to bring about delivery of the same as well as on the external cover of envelopes/mail packages); and/or
(v) complying with applicable law in administering, processing, handling and/or dealing with my claims.

(collectively the "Purposes")

(b) all insurer(s) who have insured vehicle(s) involved in this accident and the insurers' lawyers/law firms, may/are permitted to collect, use, disclose and/or process my Personal Information for one or more of the above Purposes; and

(c) my Personal Information may/can be disclosed by any of the insurers and/or GIA to their third party service providers or agents (including their lawyers/law firms), which may be sited outside of Singapore, for one or more of the above Purposes.

VERIFIED BY AJAX MARS
REPORTING OFFICER
MUHAMMAD SUMARDI BIN MOHD AFFANDI

Policyholder's Signature / Date & Time | Driver's Signature (if driver is not the policyholder) / Date & Time | Witnessed by Reporting Centre Personnel

Sketch Plan

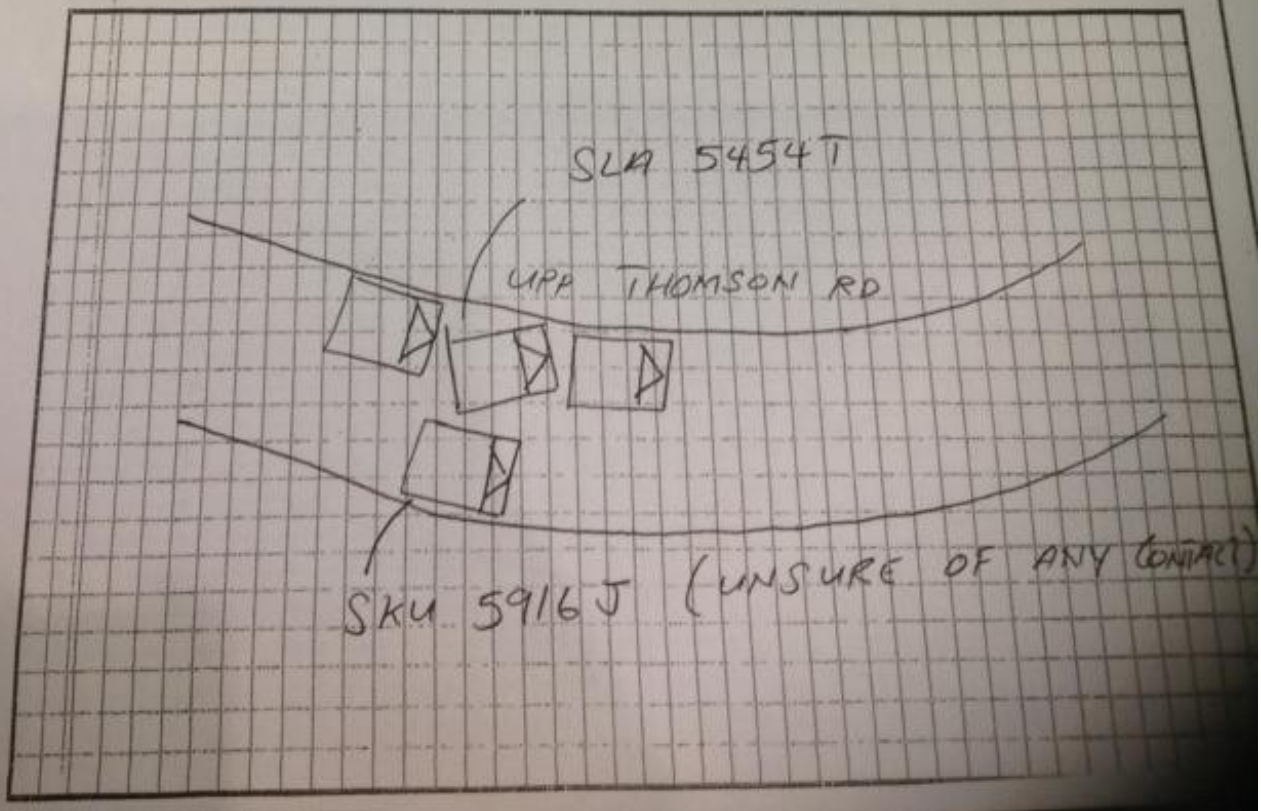

Sketch Plan #2

ACCIDENT STATEMENT (2000 characters)

I received a call from Daimler saying that my vehicle had involved with an accident. I SKU5916J was driving along on an old one-way lane along a small road of UPP Thomson road with a very slow speed.While I was driving, I noticed the other party vehicle with an unknown plate number was stationary on a parking lot,but the way the other party parked was out of the parking lot, seemed trying to squeeze into the parallel lot, in between 2 cars (front and back).As I drove past the other party vehicle with a slow speed, I felt a slight rub with the other party vehicle but I wasn't sure if it really had contact with other party.So I got down from my vehicle to inspect my vehicle but did not found any single damage on my left side vehicle.No injuries involved and no particular is taken down.

Taxi Voucher No.:

DECLARATION

I/We declare that the above particulars & information provided above are true in every aspect

VERIFIED BY AJAX MARS REPORTING OFFICER - MUHAMMAD SUMARDI BIN MOHD AFFANDI

MARS Officer

Registered Owner or Driver's Signature

Job Complete Date/Time

12 July 2018 1:25 pm

Date/Time:

12 July 2018 1:25 pm

Accident Photo

Accident Photo

Accident Photo

Accident Photo

Accident Photo

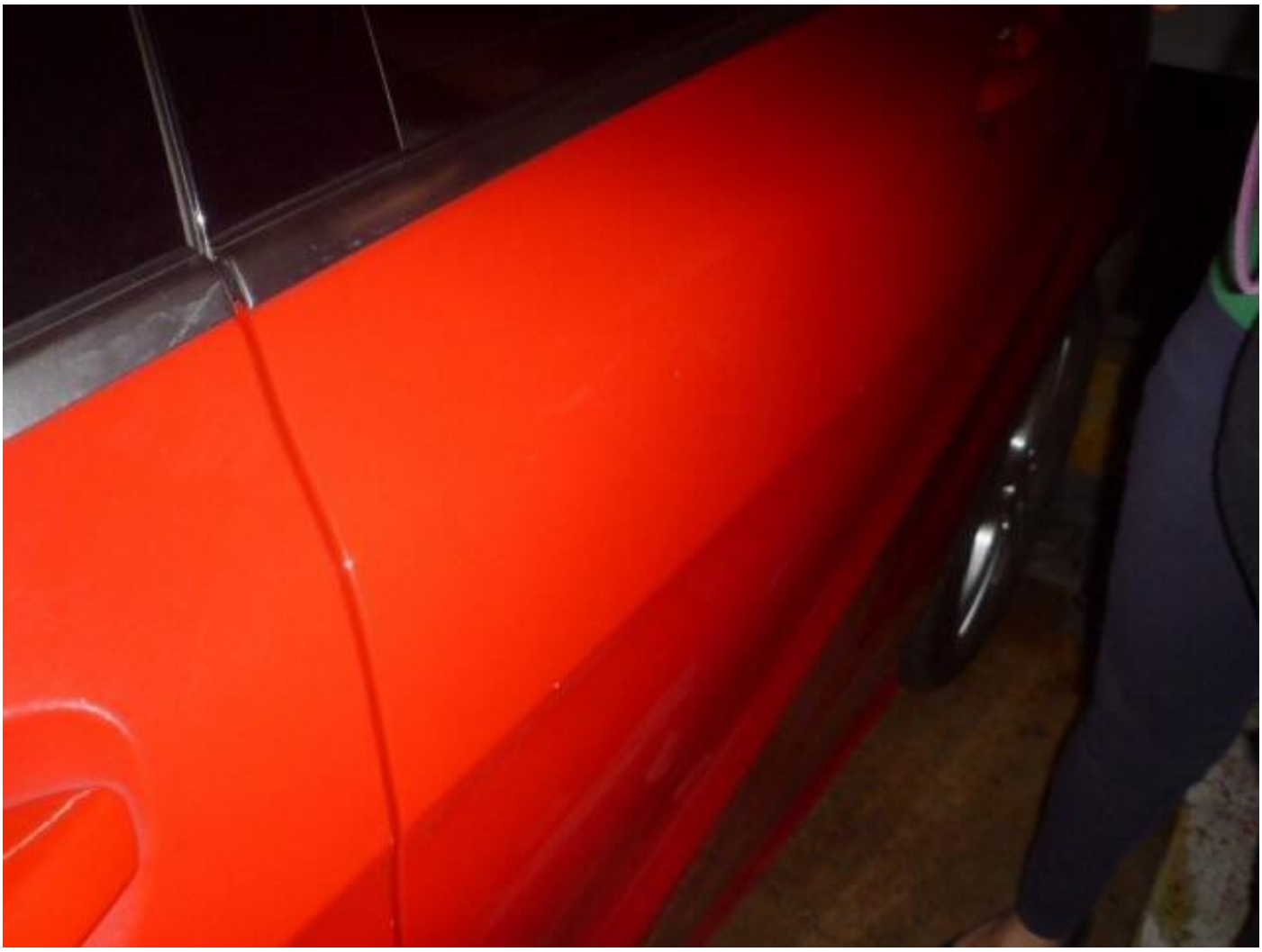

Accident Photo

Accident Photo

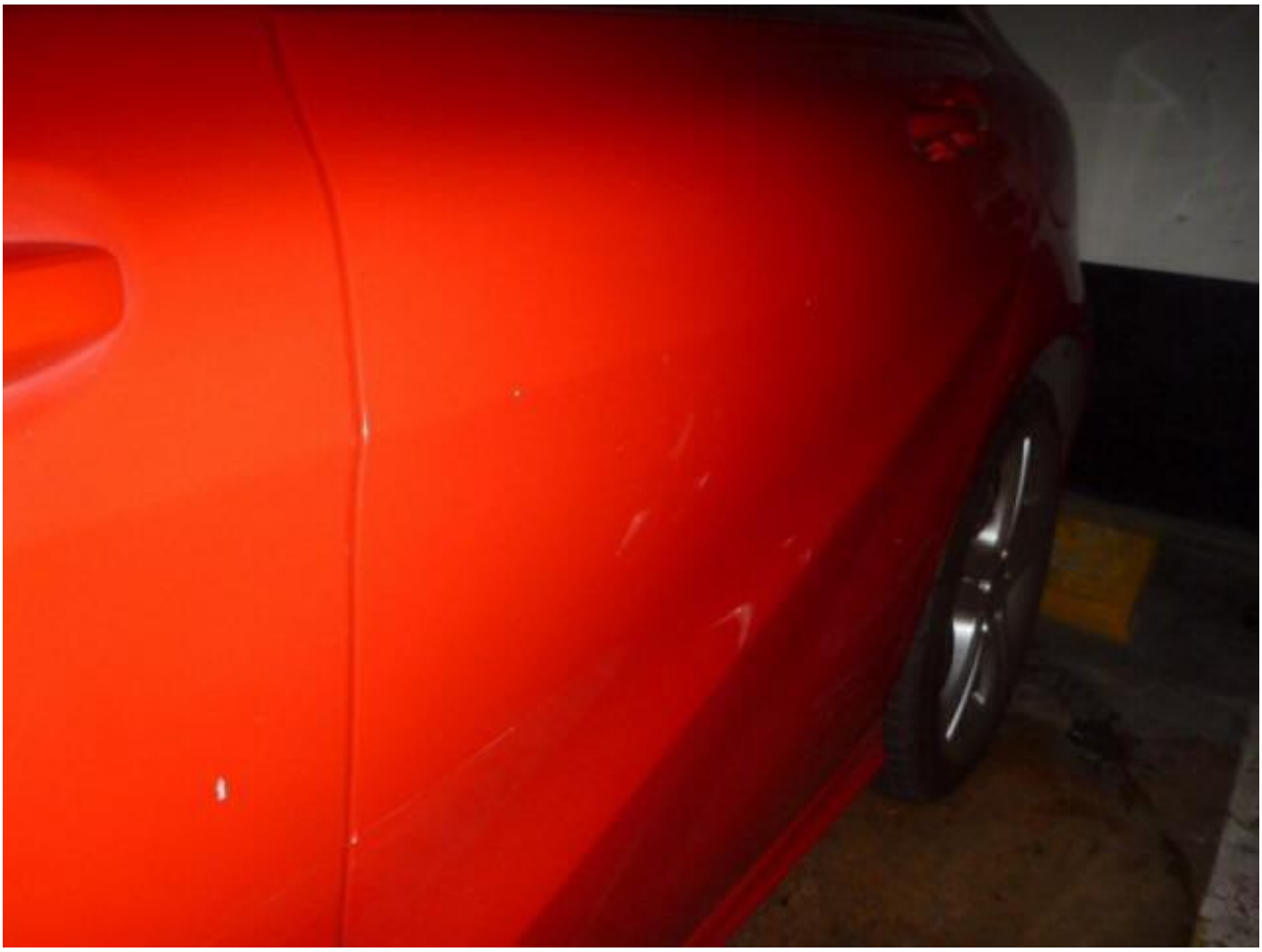

Accident Photo

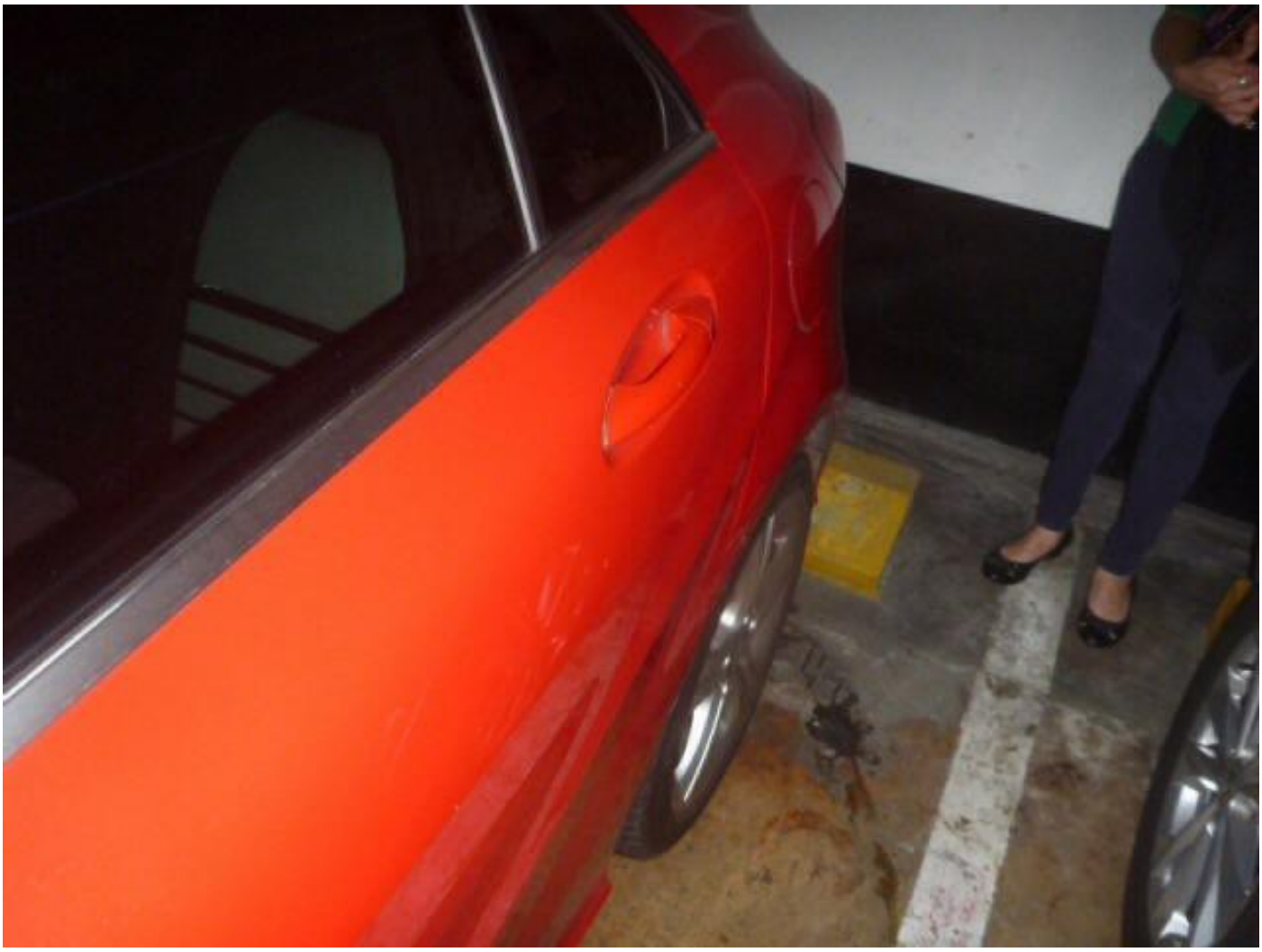

Accident Photo

Accident Photo

Accident Photo

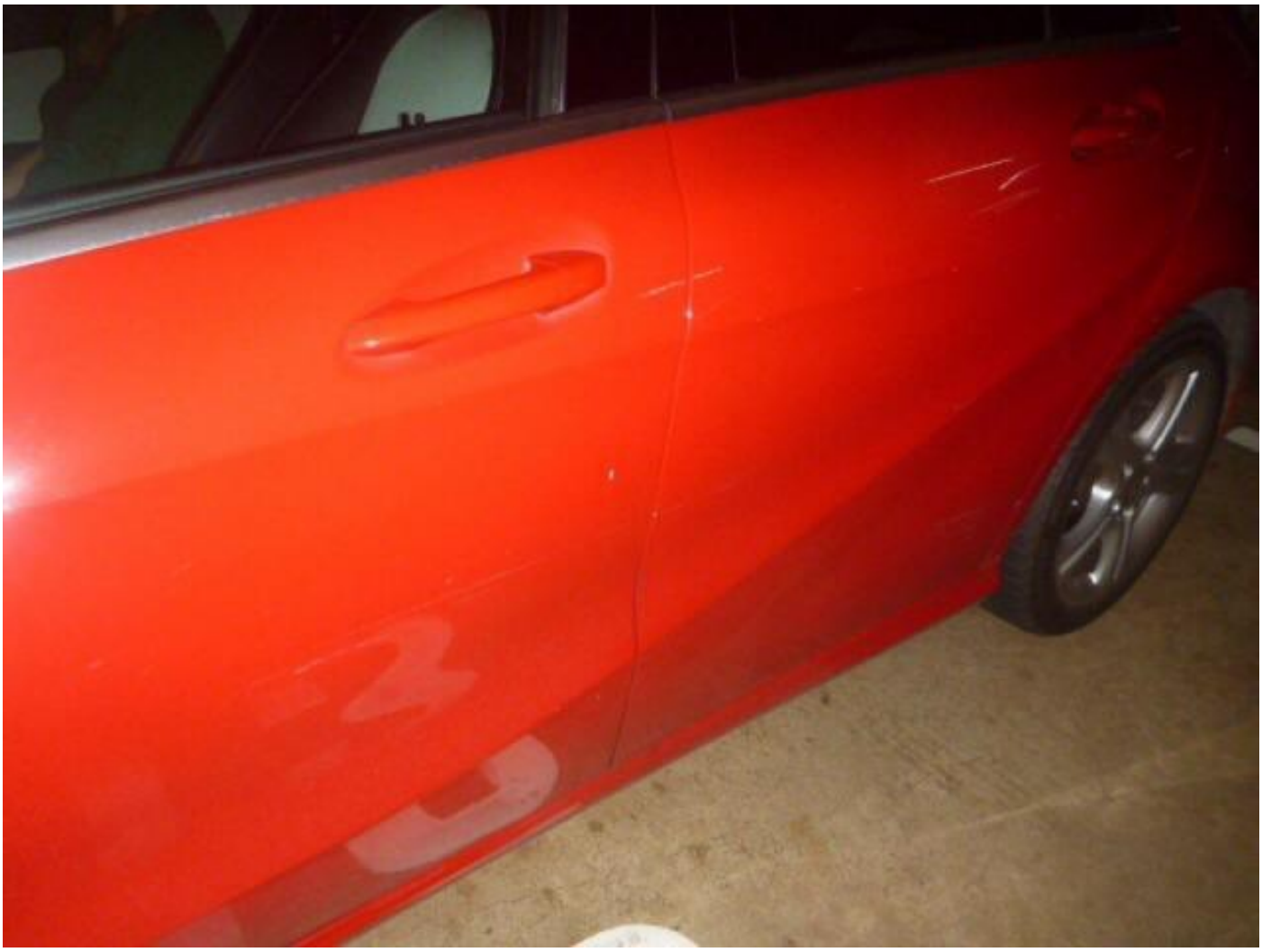

Accident Photo

Driving License

YOU ARE LICENSED TO DRIVE VEHICLES IN THE FOLLOWING CLASS(ES)

		PASS DATE
Class 3	Motor cars =< 3000 kg with =< 7 passengers, exclusive of the driver; and motor tractors /vehicles =< 2500 kg	06 Jul 2002

Licence No: S7615672G

NP 428A

Driving License