

LOT :

Priority : NORMAL / URGENT

Reference No : CV/VAL18012360/BV

Claim No.

17/18/18/VP05/020741

IN OPS: Yes / No DOA:

From (Person) : Li Li

of

LPC

Ref:

Date/Time : 6/7/2018

MV : \$

TYPE: M.Car / M. Cycle / Bus / Van / Lorry / Taxi / Prime Mover / Truck / Trailer or

Vehicle No : SDY 8589 L D.O.A / As At

Make & Model: Honda Stream 1.8A

NEW CAR PRICE: \$

Registration Date: 15/2/2007

MV: \$ 25K-26K Quote by: mr Lim

COE Expiry Date: 14/2/2022

FS: \$ Date

LTA Total Rebate Amount: (PARF) + (COE) =

SV: \$

Calculation for LTA Rebate:

(a) COE Period:        X 12 =        Mths

As At :

       =        Mths

       =        Mths

(b) Balance Months :

(d) Residue COE QP        X  $\frac{(b)}{(a)}$  =       

(a)        - (b)        =        / 12 =        <        yrs

Register Before/After MAY 2002

(e) PARF = (OMV)        X        X        =       

LTA Total Rebate Amount: (d)+(e)

Salvage Value (LTA Rebate - 5%):       

Calculation for Valuation:

Average MV \$

Calculation for Repossessed vehicle:

High demand vehicle: Yes / No - \$

Parallel Import vehicle: Yes / No - \$

More than 10yrs old: Yes / No - \$

MV for Repossessed vehicle = \$

Engine Capacity: High / Low - \$

Europe / Asia Car - \$

Car Condition: Good/Fair/Poor/Burnt - \$

No. of transfer : - \$

Other deduction - \$

Forced Sales Value derived = \$

Date / Time

Action / Instruction

Additional Information:

**Veron Chen (LKKAuto)**

---

**From:** Veron Chen (LKKAuto)  
**Sent:** Friday, 6 July 2018 5:02 PM  
**To:** 'ONG LI LI'  
**Cc:** MT\_Claim\_SG; SUR  
**Subject:** RE: Pls adv Market Value Vehicle no. SDY8589L Our ref: 17/18/18/VP05/020741

Dear Li Li,

The market value of SDY 8589L is \$25K-\$26K (Estimated) as at July 2018

Best Regards,

**Veron Chen** | Case Handler

**LKK Auto Consultants Pte Ltd**

Phone: 6256-3561 | email :sur@lkkauto.com | fax: 6256-4315

Blk 51, Paya Ubi Industrial Park, Ubi Avenue 1, #02-25 | S(408933)

---

**From:** ONG LI LI [mailto:llong@lonpac.com]  
**Sent:** Friday, 6 July 2018 3:13 PM  
**Cc:** MT\_Claim\_SG <mt\_claim@lonpac.com>  
**Subject:** Pls adv Market Value Vehicle no. SDY8589L Our ref: 17/18/18/VP05/020741

Dear Sir/Mdm

Please refer to the attached and advise market value.

Thanks,  
Regards,  
Ong Li Li  
Senior Claims Executive | Lonpac Insurance Bhd  
300 Beach Road #17-04/07 The Concourse Singapore 199555  
Tel : (65) 6250 7388 Ext. 254 Fax: (65) 6296 2706

> Back to OneMotoring

Enquire PARF/COE Rebate for Registered Vehicle

♡  
(LPC)

Vehicle Owner Particulars	
Owner ID Type:	Singapore NRIC
Owner ID:	1946J
Vehicle Details	
Vehicle No.:	SDY8589L
Vehicle to be Exported:	Yes
Intended De-registration Date:	06 Jul 2018
Vehicle Make:	HONDA
Vehicle Model:	STREAM 1.8 A
Primary Colour:	Black
Manufacturing Year:	2007
Engine No.:	R18A1728306
Chassis No.:	RN61024966
Maximum Power Output:	103.0 kW (138 bhp)
Open Market Value:	\$17,738.00
Original Registration Date:	15 Feb 2007
First Registration Date:	15 Feb 2007
Transfer Count:	1
Actual ARF Paid:	\$19,512.00
Intended PARF Rebate Details	
PARF Eligibility:	Forfeited
PARF Eligibility Expiry Date:	-
PARF Rebate Amount:	\$0.00
Intended COE Rebate Details	
COE Expiry Date:	14 Feb 2022
COE Category:	E - Open Category
COE Period(Years):	5
PQP Paid:	\$26,039.00
COE Rebate Amount:	\$18,785.00
Total Rebate Amount:	\$18,785.00
Message	
Please note that the 5-year COE for this vehicle cannot be further renewed. The vehicle must be de-registered upon COE expiry or when the vehicle reaches its statutory lifespan (if applicable), whichever is earlier.	

The information contained herein is correct as at 06 Jul 2018

OK

Dep 7,700/yr  
642/mth

MV 25k - 26k

lin

6/7/18

# SELL YOUR CAR YOURSELF

Get listed until it's sold + we will handle all the paperwork!

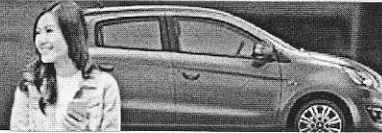
[POST AN AD NOW!](#)

Post an Advertisement  
Sell it yourself! Advertise it at just  
**\$58 until it's SOLD!**

2009 VW Scirocco 1.4 TSI Only \$23k! \$8.5K Depre Only



Very Low Mileage Clocked!  
Cheapest In The Market! Hurry  
Contact Us Now!  
AutoPrestige Gallery - StarAd

Free VICOM evaluation  
 Free grooming and 6 months maintenance  
 In-house workshop ensures quality service  
 Member of SVTA and hire purchase association  
 100% deposit refund for unapproved loan

**YONG LEE SENG MOTOR PTE LTD**

Post an Ad Advertiser Login Ways of Selling

Browse by Category ▼

« Back ( 1 2 3 4 5 ) Next »

Sort by Date Posted ▼ 20 results/page ▼

92 vehicles

Honda Stream

Advanced Search

	Make	Model	Price	Depreciation	Reg Date	Eng Cap	Mileage	Veh Type	Status
<b>Search Selection</b>	Honda Stream		Any	Any	> 10 year(s) old	Any	Any	Any	Available
	Honda Stream	1.8A RSZ CNG (New 5-yr COE)	\$31,800	\$6,360 /yr	25-Jun-2008	1,799 cc	-	MPV	Available
\$0 Down Payment Available! Full Loan Monthly \$700 Plus, We Are sgCarMart Premium Dealer 2015-2017! Buy With Confidence! No Hidden Cost! Low Mileage! 100% Accident Free! In House Loan Or Bank Loan Avail... 88 Motor Trading Posted: 06-Jul-2018 Tags: 2008 Honda Stream, Honda Stream, Honda, Stream, Used Honda									
	Honda Stream	1.8A (COE till 03/2022)	\$28,500	\$7,700 /yr	19-Mar-2007	1,799 cc	-	MPV	Available
Selling The Cheapest MPV In The Market, Hassle Free And Accident Free, Flexible Loan Can Be Arranged, Low Interest Rate, Trade In Or Scrap Car Welcome, Hurry Contact Us For More Information Or Drop By ... Posted: 06-Jul-2018 Tags: 2007 Honda Stream, Honda Stream, Honda, Stream, Used Honda									
	Honda Stream	1.8A X (New 5-yr COE)	\$34,800	\$6,960 /yr	01-Jul-2008	1,799 cc	105,000 km	MPV	Available
AA Trust Certified Quality 1 Owner Vehicle! Extremely Well Maintained By 1 Owner Only! Lowest Depreciation In The Market! Regular Servicing And Maintained By Reputable Japanese Workshop! Beige Interio... AA Trust Automotive Posted: 06-Jul-2018 Tags: 2008 Honda Stream, Honda Stream, Honda, Stream, Used Honda									
	Honda Stream	1.8A (COE till 08/2027)	\$54,800	\$6,000 /yr	24-Aug-2007	1,799 cc	-	MPV	Available
Cheapest In Town! Safe Buy At High PARF With Low Depreciation And Low Monthly 7 Seater Most Reliable Sporty MPV! In House Loan Available! High Trade In Are Welcome. Tip Top Condition! 100% Accident Fre... Posted: 06-Jul-2018 Tags: 2007 Honda Stream, Honda Stream, Honda, Stream, Used Honda									
<div> <div>Car Buying</div> <div>Car Aftermarket</div> </div> <div> <div>Car Selling</div> <div>On The Move</div> </div> <div> <div>Car Ownership</div> <div>Lifestyle</div> </div> <div> <div>Buying a pre-owned car, but Unsure of its Condition?</div> <div>Get STA Car Evaluation</div> </div>									
	Honda Stream	1.8A X (New 5-yr COE)	\$33,800	\$6,760 /yr	26-Jun-2008	1,799 cc	-	MPV	Available
In House Loan Available, 3K Drive Away, Perfect Condition, Warranty Extended, Call Now! Posted: 05-Jul-2018 Tags: 2008 Honda Stream, Honda Stream, Honda, Stream, Used Honda									
	Honda Stream	1.8A X (COE till 05/2023)	\$38,800	\$8,000 /yr	12-May-2008	1,799 cc	-	MPV	Available
Smooth Engine, Easy To Maintained Unit, Immaculate Condition, Depreciation Is Even Cheaper, Do Not Miss, Bank And In House Loan Available! Trade In Welcome. Call For Appointment For A Test Drive Now B... Posted: 05-Jul-2018 Tags: 2008 Honda Stream, Honda Stream, Honda, Stream, Used Honda									

Compare [ 3 ]

Select used cars to Compare or Add to Alert

Shortlist [ 3 ]

  
 Volkswagen Golf 1.4 TSI  
 30-Apr-2014

  
 Volkswagen Golf 1.4A TSI  
 17-Jul-2014

  
 Honda Stream 1.8A (COE till 03/2022)  
 19-Mar-2007

To compare cars, select from the search results.

Add to Shortlist

Compare Now

Clear All