

## SINGAPORE ACCIDENT STATEMENT

### IMPORTANT NOTICE

1. Please report correctly the details of the accident to speed up the claims process.
2. This Form must be completed by the Policyholder and/or the Authorised Driver.
3. Information provided must be as truthful and accurate as possible. Any wilful misrepresentation or withholding of material facts may allow insurance companies to repudiate policy ability.
4. The issue and acceptance of this Form by insurance companies is not an admission of policy liability on the part of the insurance companies.
5. **Any false reporting may be referred to the Police for investigation.**
6. This report will be forwarded by the insurers of the GIA Records Management Centre established by the General Insurance Association of Singapore (GIA) for archiving and that copies of this report will, for a fee, be made available upon application by interested parties.
7. By the lodgement of this report to the insurers, you hereby consent to the archiving of this report at the centre and to copies of the report being made available aforesaid.

### ACCIDENT STATEMENT

Date Of Report	05/07/2018 15:03
Date Of Accident	04/07/2018 15:15
Exact Location Of Accident	ALONG SHEARES AVE TOWARDS MARINA BOULEVARD
Country/State of Loss	SINGAPORE

### DETAILS OF OWN VEHICLE

Vehicle Registration Number	SKR8555M
<b>Insured/Policyholder</b>	
Name Of Registered Owner	SUE LEE SHIOK LUAN (LI SHULUAN)
NRIC No	S7501170I
Email Address	NOEMAIL
Mobile Phone No	(LOCAL) +65-93888555
Alternative Phone No	OFFICE-93888555

### Vehicle Particulars

Manufacturer	AUDI
Model	A7-3.0 (A)
Exact Purpose for which vehicle was being used at time of accident	
Are you claiming under your own insurance policy for repair to your vehicle?	NO
If No, Please state action to be taken	THIRD PARTY
Vehicle Category	PRIVATE CAR

### Insurance Company

Name of Insurance Company	TOKIO MARINE INSURANCE SINGAPORE LTD
Type Of Coverage	COMPREHENSIVE
Fleet Policy	NO
Policy Number	
Cover Note Number	

### Driver

Name of Driver	ANDREW ONG CHUN WEE (WANG JUNWEI)
NRIC No	S7413577C
Date Of Birth	06/05/1974
Occupation	INDOOR
Date Of Driving Pass	09/09/1993
Driving Experience	24 YEARS AND 9 MONTHS
Gender	MALE
Mobile Number	(LOCAL) +65-93888555
Fax Number	
Contact Number	
Email Address	ANDREW@VAG.SG

Address	23 JALAN RAJA UDANG
Postcode	
Was driver an employee of the Insured's Company	NO
If No, Relationship of the Driver with the Insured	SPOUSE
Vehicle Registration Number of Driver's Own Vehicle	-
	-
	-
Insurance Company of Driver's Own Vehicle	-
	-
	-

#### General Information of the Accident

Type Of Accident	COLLISION - CROSS JUNCTION
Weather Conditions	CLEAR
Road Surface	DRY

#### Other Information

Was any foreign vehicle involved in this accident?	NO
Number of vehicles involved in the accident	
Was any body injured in the Accident?	NO
Was any injured conveyed to hospital by ambulance?	NO
Was any other material or property damaged?	YES
I have been approached by unknown person(s) soliciting/offering accident claims assistance.	NO
Number of Passengers (Including Driver)	1

#### Details of Police Action

Was the accident reported to the police?	NO
If Yes, Please state which Police Station	
Was notice of intended Prosecution given?	NO
If Yes, against whom?	

#### Circumstances of Accident

REFER ATTACHMENT FILE

#### Attachment(s)

Are accident photos available for attachment?	YES
Was there any video captured by Car Camera?	YES
Remarks/ Reasons:	BIG SIZE
Was there any audio recorded?	NO

#### DETAILS OF OTHER VEHICLE PROPERTY 1

Vehicle Registration Number	SLL3525C
Vehicle Make/Model/Colour	
Details Of Properties	
Vehicle Category	PRIVATE CAR
Name of Driver	
NRIC/Passport Number	
Contact Number	
Address	
Postcode	
Insurance Company Name	
Nature Of Damage	
No. Of Passenger (Including Driver)	

Sketch Plan Pg. 1

Owner- SKR855M- And A7



Sketch Plan #2 Pg. 1

Owner - SKR 8555M Audi A7



DRIVER - SKR8555M Audi A7

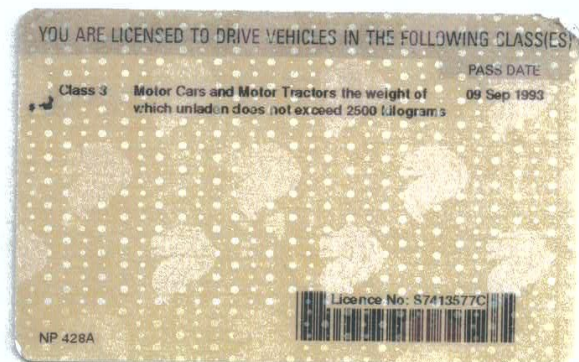

Hp: 93888555

Email: andrew@vag.sg

Weather Condition: Good

Road Condition: Dry

No of person in the car: 1 (Driver)



**Tokio Marine Insurance Singapore Ltd.**  
 (Company Reg No: 192000140) (ST Reg No: 92-000021-0)  
 20 Robinson Street #09-01 Tokio Marine Centre Singapore 069044  
 T: (65) 4221 6111 F: (65) 4221 4355 / (65) 4224 0495 E: info@tokiomarine.com.sg W: www.tokiomarine.com

Member of the  
Tokio Marine Group

**TOKIO MARINE**  
INSURANCE GROUP  
FORM MXJEN

**Certificate of Insurance**

**MOTOR VEHICLES (THIRD-PARTY RISKS AND COMPENSATION) ACT (CHAPTER 189)**  
**MOTOR VEHICLES (THIRD-PARTY RISKS AND COMPENSATION) RULES, 1960**  
**ROAD TRANSPORT ACT, 1987 (MALAYSIA)**  
**MOTOR VEHICLES (THIRD-PARTY RISKS) RULES, 1959 (MALAYSIA)**

**Policy No.:** 17-MV010489-R01 (Private Motor Car)

**1. Index Mark and Registration Number** SKR8555M **Chassis No.:** WAUZZZ4GXEN011499

**2. Name of Policyholder** MS SUE LEE SHIOK LUAN

**3. Effective date of the Commencement of Insurance for the purposes of the Act** 15/12/2017

**4. Date of Expiry of Insurance** 14/12/2018

**5. Persons or Class of Persons entitled to drive\***  
 Only restricted drivers as shown in additional information below

\* Provided that the Person driving is permitted in accordance with the licensing or other laws or regulations to drive the Motor Vehicle or has been so permitted and is not disqualified by order of a Court of Law or by reason of any enactment or regulation in that behalf from driving the Motor Vehicle. And provided further that the Motor Vehicle is registered under the Road Traffic Act and its registration under the Road Traffic Act has not been cancelled at the time of the accident loss or damage.

**6. Limitations as to use\***  
 Use only for social domestic and pleasure purposes and for the Policyholder's business.  
 The policy does not cover use for hire or reward, racing, pace-making, reliability trial, speed-testing or the carriage of goods (other than samples) in connection with any trade or business or use for any purpose in connection with the Motor Trade.

\* Limitations rendered imperative by Section 8 of the Motor Vehicles (Third-Party Risks and Compensation) Act (Chapter 189) and Section 93 of the Road Transport Act, 1987 (Malaysia), are not to be included under these headings.

We hereby certify that the Policy in which this Certificate is issued is in accordance with the provisions of the Motor Vehicles (Third-Party Risks and Compensation) Act (Chapter 189) and Part IV of the Road Transport Act, 1987 (Malaysia).

Please refer to the Policy Schedule for full details, terms and conditions of the insurance.

**IMPORTANT NOTICE**  
 This Certificate is not transferable. During its currency, if the insurance is cancelled for whatever reason, you must return the Certificate to Tokio Marine Insurance Singapore Ltd. within 7 days thereof or, if the Certificate has been lost or destroyed, you must make a statutory declaration to that effect. Failure to comply with this duty is an offence under Motor Vehicle (Third-Party Risks and Compensation) Act (Chapter 189).

ADDITIONAL INFORMATION		Amount: 2296DDA
<b>Insurance Plan:</b>	Comprehensive Approved Workshop Plan	
<b>Limit for total loss or theft:</b>	Prevailing Market Value	
<b>Policy Excess:</b>	Own Damage Claims	SGD 1,500
	Windscreen Claims	SGD 100
<b>Financial Interest:</b>	DBS BANK LTD	
<b>Restricted Driver:</b>		

Tokio Marine Insurance Singapore Ltd.

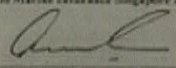
  
 Authorized Signatory

Our Name: Intermediaries from TM O Printed: 26/11/2017

**Describe Circumstances of the Accident**

On 4<sup>th</sup> July 2018 (Wednesday) afternoon at around 15:13 hrs, I was driving along Sheares Ave towards the cross junction of Marina Blvd. I was on the second left lane preparing to turn left while waiting for the traffic to turn green. ~~The~~ ~~extreme~~ my lane gave me the right to either go straight or turn left. ~~The~~ ~~extremely~~ extreme left lane ~~though~~ is a turn left only lane where car SLL 3525C (a ~~toyota~~ white toyota Altis) driven by Ms Wang Yao (S2719903H) is at. Upon the light turning green, I proceeded to make the left turn onto Marina Blvd and that where Ms Wang Yao car bang into my rear passenger door as she was going straight instead of turning left ~~as~~ since she is on the turning left lane.

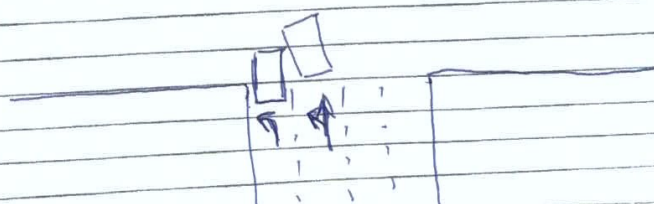
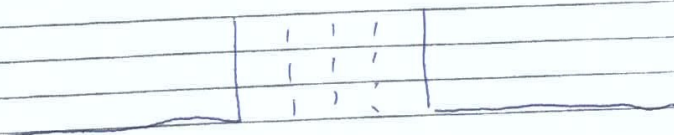

**Declaration**

We declare the foregoing particulars are true in every respect.

*Sue*

Policyholder's Signature / Date & Time

Sue

*[Signature]*

Driver's Signature (If driver is not the policyholder) / Date & Time



Witnessed by Reporting Centre Personnel

4/7/18



SKETCH PLAN

**IMPORTANT NOTICE**

1. Please report correctly the details of the accident to speed up the claims process
2. This Form must be completed by the Policyholder and/or the Authorised Driver
3. Information provided must be as truthful and accurate as possible. Any wilful misrepresentation or withholding of material facts allow insurance companies to repudiate policy liability.
4. The issue and acceptance of this Form by insurance companies is not an admission of policy liability on the part of the insurance companies.
5. Any false reporting may be referred to the Police for investigation
6. The report will be forwarded by the insurers of the GIA Records Management Centre established by the General Insurance Association of Singapore (GIA) for archiving and that copies of this report will for a fee be made available upon application by interested parties.
7. By the lodgement of this report to the insurers, you hereby consent to the archiving of this report at the centre and to copies of this report being made available aforesaid.
8. **Consent under the Personal Data Protection Act (PDPA)**

I understand, acknowledge, agree and consent that:

(a) My insurer, my workshop and the General Insurance Association of Singapore ("GIA") may/are permitted to collect, use, disclose and/or process my personal data/personal information set out in this [form] and any other personal information provided by me or possessed by my insurer (collectively the "Personal Information") and disclose and transfer such Personal Information to all insurers who have insured vehicle(s) involved in this accident (all insurer(s) who have insured vehicle(s) involved in this accident shall be collectively referred to as the "Insurers"), the Insurers' lawyers/law firms, the Monetary Authority of Singapore and any relevant government agency/authority (such as the police), for the purpose(s) of:

(i) processing, handling and/or dealing with my claims including the settlement of the claims and any necessary investigations relating to the claims;

(ii) investigating the accident and/or my claims;

(iii) carrying out and/or dealing with my instructions or responding to any enquiries by me;

(iv) administering my claims (including the mailing of correspondence, statements, invoices, reports or notices to me, which could involve disclosure of certain personal data about me to bring about delivery of the same as well as on the external cover of envelopes/mail packages); and/or

(v) complying with applicable law in administering, processing, handling and/or dealing with my claims (collectively the "Purposes").

(b) all insurer(s) who have insured vehicle(s) involved in this accident and the Insurers' lawyers/law firms, may/are permitted to collect, use, disclose and/or process my Personal Information for one or more of the above Purposes, and

(c) my Personal Information may/can be disclosed by any of the Insurers and/or GIA to their third party service providers or agents (including their lawyers/law firms), which may be sited outside of Singapore, for one or more of the above Purposes

Policyholder's Signature / Date & Time

Driver's Signature (If driver is not the policyholder): Date & Time

Witnessed by Personnel

Sketch Plan





Accident Photo

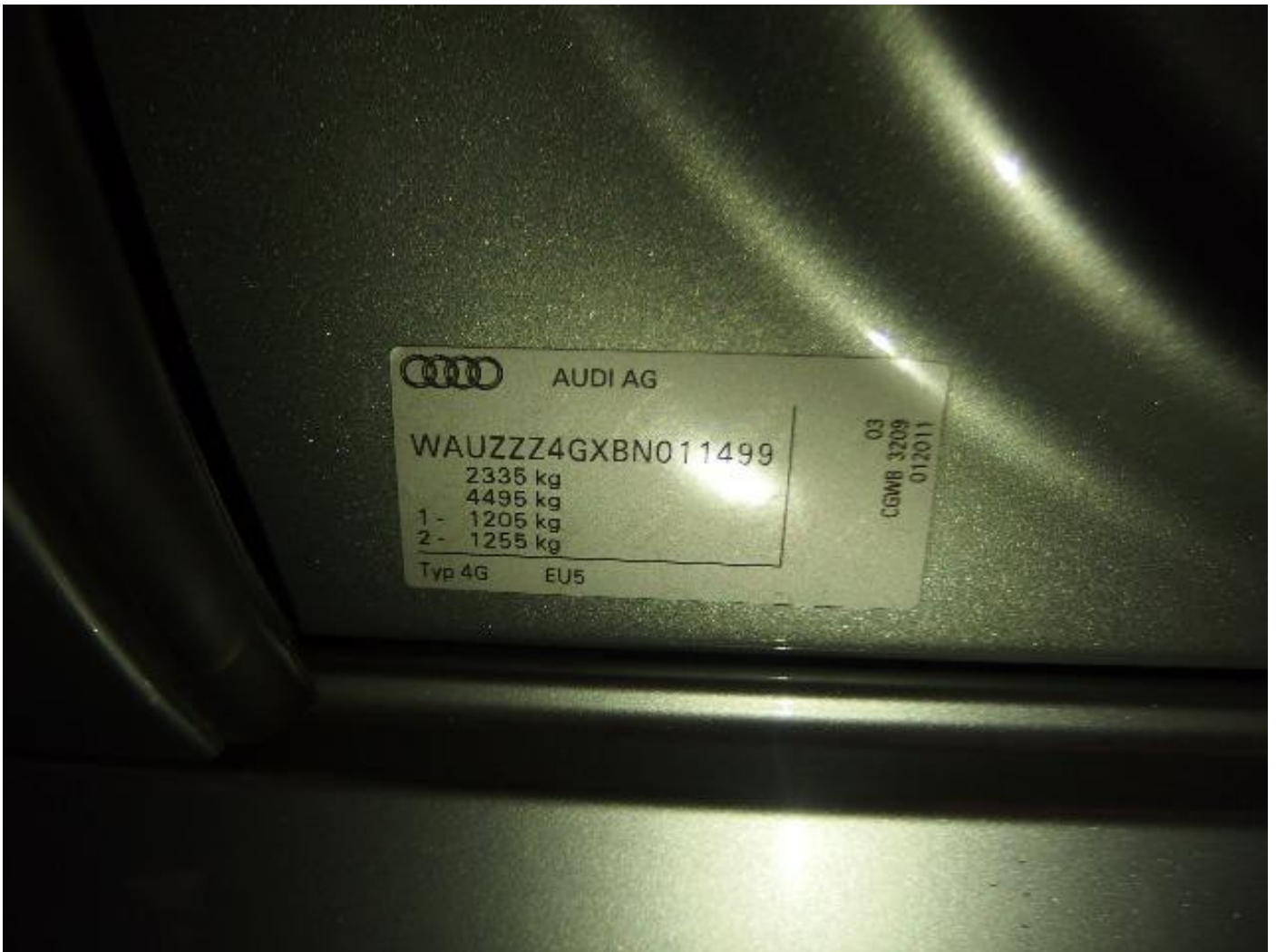

Accident Photo



Accident Photo



Accident Photo





Accident Photo



Accident Photo





Accident Photo



Accident Photo





Accident Photo



Accident Photo





Accident Photo



Accident Photo

